

AUSTRALIAN ECONOMIC INDICATORS

EMBARGO: 11:30AM (CANBERRA TIME) THURS 31 AUG 2000

CONTENTS

	<i>page</i>
Notes	2
Australian Tourism Satellite Account	3
Updating the Experimental Composite Leading Indicator of the Australian Business Cycle: September Quarter 2000.	13
CHAPTERS	
National accounts	23
International accounts	33
Consumption and investment	51
Production	61
Prices	73
Labour force and demography	85
Incomes and labour costs	95
Financial markets	103
State comparisons	113
International comparisons	129
ADDITIONAL INFORMATION	
Explanatory notes	141
Appendix: Index of feature articles published in <i>Australian Economic Indicators</i>	144

- For further information about these and related statistics, contact Ms Jo Jackson on Canberra (02) 6252 6114 or the National Information Service on 1300 135 070.

NOTES

FORTHCOMING ISSUES	<i>Issue</i>	<i>Expected release date</i>
	October 2000	29 September 2000
	November 2000	31 October 2000
	December 2000	30 November 2000
	January 2000	10 January 2001
	February 2001	31 January 2001
	March 2001	28 February 2001

IN THIS ISSUE

Where available, the statistics in this issue are presented as time series for the last nine years of annual data, the last nine quarters or 15 months of data. To assist analysis most tables include percentage movements, as well as levels, of series.

For users requiring longer time series, each February issue of *Australian Economic Indicators* contains, for most series, a greater span of annual, quarterly and monthly data.

Quarterly and monthly data for most series, and annual data for a limited number of series, are available from the ABS for earlier periods than that shown in this publication. Many series can be obtained on electronic media. Inquiries should be directed to one of the *Sales and Inquiries* contact telephone numbers given on the back cover.

SYMBOLS AND OTHER USAGES

billion	thousand million
n.a.	not available
n.y.a.	not yet available
..	not applicable
0, 0.0	zero or rounded to zero
n.e.c.	not elsewhere classified
n.e.s.	not elsewhere specified

Dennis Trewin
Australian Statistician

FEATURE ARTICLE

AUSTRALIAN TOURISM SATELLITE ACCOUNT

INTRODUCTION

In October this year, the Australian Bureau of Statistics (ABS) will be releasing the first Australian Tourism Satellite Account. The reference year for the Tourism Satellite Account will be 1997-98, consistent with the latest complete set of detailed industry and expenditure data available for the whole of the economy. Australia will be one of only a handful of countries to have published a Tourism Satellite Account.

The aim of this article to inform users about the upcoming release and to provide information on concepts, proposed outputs and potential uses of the data.

BACKGROUND

Tourism has long been regarded as an important activity in Australia. The actual contribution of the “tourism industry” to the Australian economy has never been officially measured. In recognition of this and in response to specific calls for information on the economic impacts of tourism, the ABS, with support from the Department of Industry, Science and Resources (DISR), has developed an Australian Tourism Satellite Account.

Implicitly, tourism is already included in the national accounts. The products purchased by visitors and produced by suppliers are all part of core national accounts. However, while all the products that are produced and consumed in meeting tourism demand are embedded in the core accounts, they are not readily apparent because “tourism” is not identified as a conventional industry or product. To overcome this problem, the Tourism Satellite Account identifies the economic aspects of tourism separately, but still within, the core national accounts framework.

A Tourism Satellite Account has been recognised internationally as the optimal method for measuring the economic contribution of tourism and as an important information base for tourism analyses. Importantly, because the Tourism Satellite Account is set in the national accounts framework the relationships between tourism and other economic activity can be studied. Indeed, by framing tourism within the context of the national accounts the estimates and analyses are provided with a credibility in terms of concepts and methods.

THE CONCEPT OF A SATELLITE ACCOUNT

The national accounts are a comprehensive set of economic data which are exhaustive and consistent within the boundary of the economic activities they cover. Gross Domestic Product (GDP) is perhaps the most recognisable and important economic statistic from the national accounts. However, there are certain limitations in what can be accommodated directly in the core national accounting framework. Satellite accounts allow an expansion of the national accounts for selected areas of interest while keeping faith with the concepts and structures of the core accounts. Satellite accounts present specific details on a particular topic

THE CONCEPT OF A
SATELLITE
ACCOUNT
continued

(both in monetary and physical terms) in an account which is separate from, but linked to, the core accounts. Therefore, a “tourism” satellite account presents tourism’s picture within the national accounting framework.

A Tourism Satellite Account contains two dimensions. The first dimension focuses on consumption and output. This will provide a view of the basic economic structure of tourism in terms of supply and demand relationships. Importantly, it will quantify the size of tourism relative to other types of economic activity. The second dimension presents non-monetary data, e.g., employment, overseas arrivals and departures, and visitor characteristics so that they can be related to data in the first dimension.

Supply and use
framework

The international tourism standards recognise that a key component of the Tourism Satellite Account is the use of a “supply and use” framework. This framework underlies the estimation of GDP for the whole economy. It shows the supply of goods and services both by domestic industries and from imports. It also shows the use of those goods and services in the economy by domestic industries and final consumers, as well as in exports. As the supply and use tables are a data intensive system, they are produced with a lag – the latest available being in respect of the year 1997-98.

Tourism is essentially a demand based concept. The supply and use framework makes it possible to also examine the supply side of tourism within the context of the production and demand functions of the whole economy, and thus provides valuable information on the contribution of tourism in Australia. It will show tourism’s contribution to GDP and allow comparisons with the non-tourism contribution of “core” industries such as manufacturing and mining.

CONCEPTS OF
TOURISM

The concepts and methods used in the Australian Tourism Satellite Account are based on international standards published in *Tourism Satellite Account: Methodological References*. This document was released in March 2000 as a joint publication by an Inter-Secretariat Working Group on Tourism Statistics. This group is made up of the Organisation for Economic Co-operation and Development (OECD), the Statistical Office of the European Communities (Eurostat), the United Nations (UN), and the World Tourism Organisation (WTO).

The key concepts of tourism are:

- **Tourism** comprises the activities of visitors traveling for leisure, business and other purposes.
- **Visitors** are defined as “*any person traveling to a place other than that of his/her usual environment for less than twelve months and whose main purpose of trip is other than the exercise of an activity remunerated from within the place visited*” (OECD and others (2000), *Tourism Satellite Account: Methodological References*, para 2.4) .
- **Usual environment** is made up of a number of areas in which persons undertake regular activities such as their residence, place of work, place of study and other places frequently visited. The usual environment criteria have two dimensions. *Frequency* means places which are visited on a routine basis (at least once a week) are considered part of a person’s usual environment, even if the place visited is located a considerable distance from place of residence. *Distance* means locations close (up to 40 kilometres from home for overnight trips and up to 50 kilometres (round trip) from home for day trips) to the place of residence of a person are also included in their usual environment.
- **Tourism consumption** is defined as “*the total consumption made by a visitor or on behalf of a visitor for and during his/her trip and stay at the destination*” (OECD and others (2000), *Tourism Satellite Account: Methodological References*, para 3.8). Consistent with the definition of visitors, tourism consumption includes expenditure by business visitors including consumption before or after the trip if the expenditures are related to the trip, such as the purchase of luggage or film processing. However, tourism consumption only includes transactions between a visitor and the business with whom the visitor has direct contact. Tourism consumption also includes an imputation for the value of services visitors directly consume from non-market production, e.g., museums and libraries, even though these may be free or charged at a price which is less than the full cost of production.

CONCEPTS OF
TOURISM
continued

- **Tourism related products** are further classified into *tourism characteristic products* and *tourism connected products*. *Tourism characteristic products* are those products which would cease to exist or for which the level of consumption would be significantly reduced in the absence of visitors (e.g., accommodation services). *Tourism connected products* are those that are consumed by visitors in volumes which are significant for the visitor and/or the provider but are not included in the list of tourism characteristic products (e.g., food products). **Tourism related industries** are defined along the same lines. [A full list of tourism related industries and products in the Tourism Satellite Account is shown in Appendix 1 of this article.]

ESTIMATING THE
ECONOMIC
CONTRIBUTION OF
TOURISM

The measurement of the economy in a national accounting framework is centred on the concept of economic production. GDP is the most commonly used measure. National accountants measure GDP in three theoretically equivalent ways: by summing output less intermediate consumption of industries (production approach); by summing incomes flowing from production (income approach); or by summing final expenditures, plus exports, less imports (expenditure approach). The Tourism Satellite Account uses each of these different views of GDP.

To derive tourism value added and tourism's contribution to GDP, the Tourism Satellite Account defines the supply and demand sides of the economy from a tourism perspective. Estimates of tourism related supply and demand are built up from a combination of data collections and measures implied from standard national supply and use tables. [For a more detailed explanation of how tourism value added and tourism GDP are derived see Appendix 2 of this article].

OUTPUTS OF THE
TOURISM
SATELLITE
ACCOUNT

The main outputs of the first dimension of the Tourism Satellite Account will be:

- estimates of tourism value added;
- tourism GDP;
- tourism's share of the value-added of major tourism related industries (such as accommodation, restaurants and cafes, air transportation);
- total household and business tourism consumption by type of product;
- consumption by overseas visitors and Australians traveling abroad;
- profits and wages of tourism related industries;
- net taxes on tourism related products; and
- imports of tourism related goods and services.

OUTPUTS OF THE
TOURISM
SATELLITE
ACCOUNT
continued

The second dimension is a data set that enables description of the relationship between economic variables in the first dimension and the following items:

- employment in tourism related industries;
- employment profiles;
- domestic visitor numbers; and
- international inbound and outbound visitor numbers.

WHAT CAN THE
TOURISM
SATELLITE
ACCOUNT BE USED
FOR?

The outputs from the Tourism Satellite Account give a good indication of some practical uses of the data. Among other things, the Tourism Satellite Account will provide:

- tourism value added in a framework that integrates tourism with the rest of the economy. This should provide policy makers with an improved measure of the contribution of tourism to the Australian economy and a basis from which to compare the performance of tourism across countries, and with other activities within a country;
- detailed data on visitor consumption and how this consumption is met by domestic supply and imports. For example, the data can show which industries supply particular products to visitors;
- the basic information required for the development of models of the economic impact of tourism. For example, analysts may use data from the Tourism Satellite Account to estimate the effect of changes in tourism consumption on other industries or on employment;
- a link between employment profiles and economic data will provide a valuable data connection for investigation of tourism employment issues;
- a link between economic data and non-monetary information on tourism, such as number of trips, duration of the stay, purpose of the trip, etc; and
- information on tourism relationships at the national level that may be used to construct models to understand impacts of tourism at a sub-national level.

LIMITATIONS OF
THE TOURISM
SATELLITE
ACCOUNT

- The Tourism Satellite Account is a national set of tables only

The Tourism Satellite Account will present a comprehensive data set and picture of tourism's contribution to the national economy. Data limitations on the supply side mean that it has not been possible for tourism satellite accounts by State and Territory to be developed. The ABS is aware that supply and use tables are compiled by agencies in a number of State and Territories. By using these and the general methods adopted for the national Tourism Satellite Account, it may be possible for these agencies to compile their own tourism satellite accounts.

- The measure of tourism value added does not include the indirect effects of tourism

Tourism value added allows direct comparison of the tourism contribution to GDP with the contribution to GDP from other activities. It does not measure the indirect effect of tourism in terms of other activities demand for extra commodities or the effect of external impacts on tourism consumption. Indirect tourism demand results from purchases by the producer of products sold to tourists. For example, when a visitor buys a meal from a restaurant, the direct tourism demand is the cost of the meal. The meal's indirect tourism demand is generated from the production of inputs used by the restaurant - e.g., the growing of meat and vegetables used to make the meal, electricity for cooking it, etc. Producers of these inputs have no direct relationship with the visitor.

The sum of the indirect effects of tourism are, however, reflected in the estimates of expenditure on tourism-related products. To show the impacts of these indirect effects throughout the economy, a more comprehensive model is required. The basic information from the Tourism Satellite Account will be available for use in such models.

SEMINARS AND
FUTURE PLANS

Following the release of the Tourism Satellite Account on 16 October 2000, the ABS, along with the DISR, plans to provide technical information sessions for users of tourism statistics. Details of these seminars will be advised in the Tourism Satellite Account release. The production of Future Tourism Satellite Accounts will depend on demand from users and on funding being available for the project.

FOR FURTHER
INFORMATION

For further information relating to the Tourism Satellite Account, contact Sean Thompson, Assistant Director, National Accounts Research Section, ABS on telephone (02) 6252 7121 or email at Sean.Thompson@abs.gov.au.

References

- House of Representatives Standing Committee on Banking, Finance and Public Administration, *Taxing Relaxing, Report on the Inquiry into the Impact of Australia's Taxation Regime on the Tourism Industry*, 1995.
- Lapierre J., and Hayes D., "The Tourism Satellite Account" in *National Income and Expenditure Accounts, Second Quarter 1994*, Cat. No. 13-001, Statistics Canada, Ottawa.
- Organisation for Economic Co-operation and Development (OECD), *Draft OECD Guidelines for a Tourism Satellite Account*, Tourism Committee, Organisation for Economic Co-operation and Development, Paris, 1999.
- Organisation for Economic Co-operation and Development (OECD), Statistical Office of the European Communities (Eurostat), United Nations (UN), World Tourism Organisation (WTO), *Tourism Satellite Account: Methodological References*, Brussels/Luxemburg, Madrid, New York, Washington, D.C., March 2000.
- Statistics New Zealand, *Tourism Satellite Account 1995*, Statistics New Zealand, Wellington, 1999.
- World Tourism Organisation (WTO), *Methodological References*, WTO Madrid, Spain, 1999.

Appendix 1: Australian Tourism Satellite Account - tourism related products and industries

PRODUCTS	Travel agency and tour operator services	
	Taxi fares	
	Long distance passenger transportation	
	Local area passenger transportation	
	Motor vehicle hire and lease	
	Fuel (petrol, diesel)	
	Repair and maintenance of motor vehicles (incl parts)	
	Accommodation services	
	Imputed rent on holiday homes	
	Takeaway and restaurant meals	
	Food products	
	Alcohol and other beverages	
	Shopping, gifts and souvenirs	
	Motor vehicles	
	Recreational, cultural and sporting services	
	Gambling and betting services	
	Education services	
	Other tourism goods and services	
	Retail margins	
	All other goods and services	
	INDUSTRIES	Travel agency and tour operator services
		Taxi transport
		Other road transport
		Rail transport
		Water transport
Air transport		
Motor vehicle hiring		
Automotive fuel retailing		
Accommodation		
Ownership of dwellings		
Cafes, restaurants, and takeaway food outlets		
Food manufacturing		
Beverage manufacturing		
Transport equipment manufacturing		
Other manufacturing		
Retail		
Pubs, taverns and bars		
Casino and other gambling services		
Libraries, museums and arts		
Other entertainment services		
Education		
All other industries		

Appendix 2: Calculating tourism value added and tourism GDP

In order to calculate *tourism value-added (TVA)*, a number of steps are required. These can be summarised as:

- identify which products in the economy are purchased by visitors;
- identify the industries which supply products to visitors;
- determine what proportion of the total *supply* of each product is consumed by visitors by matching with tourism demand data - this is the **tourism product ratio**;
- apply the **tourism product ratio** to the output of each tourism product by each industry to derive *tourism output*;
- estimate the intermediate consumption required to produce each tourism product by using relationships shown in the supply-use tables;
- calculate *TVA at basic prices* as tourism output less intermediate consumption for each industry and sum for all industries in the economy. TVA at basic prices is directly comparable to the value added of other industries; then
- derive *Tourism GDP* by adding net taxes paid on tourist products (net taxes * tourism product ratio) to *TVA at basic prices*. Tourism GDP is directly comparable to GDP.

Updating the Experimental Composite Leading Indicator of the Australian Business Cycle: June Quarter 2000

BACKGROUND

The ABS Experimental Composite Leading Indicator (XCLI) is a single time series designed to provide early signals of turning points in the Australian business cycle. It does not predict the level of GDP or signal recessions or recoveries. Past performance of the XCLI shows it led turning points in the business cycle by between one and six quarters, with the average being around two quarters.

The XCLI has been developed to supplement rather than to compete with existing forms of economic analysis and forecasting. It is published each quarter in Australian Economic Indicators (in the March, June, September and December issues).

MOST RECENT MOVEMENTS

Following five consecutive quarters of growth, the XCLI declined 0.18 in the June quarter 2000, a turnaround of 0.22 from the previous quarter. This indicates a provisional peak in the XCLI in the March quarter 2000, which could foreshadow the end to growth in the GDP business cycle in the next one to six quarters.

In the June quarter 2000, the largest positive contribution to the change in the XCLI came from the United States GDP component (0.07) while the largest negative contribution came from the housing finance component (-0.12) (see table 2). Two components made significant turnarounds in their contribution to the change in the XCLI: the All Industrials from 0.05 to -0.03, and production expectations from 0.02 to -0.04.

1. EXPERIMENTAL COMPOSITE LEADING INDICATOR (XCLI) AND ITS TARGET, THE BUSINESS CYCLE IN GDP

Chain volume measure (reference year 1997-98)(a)

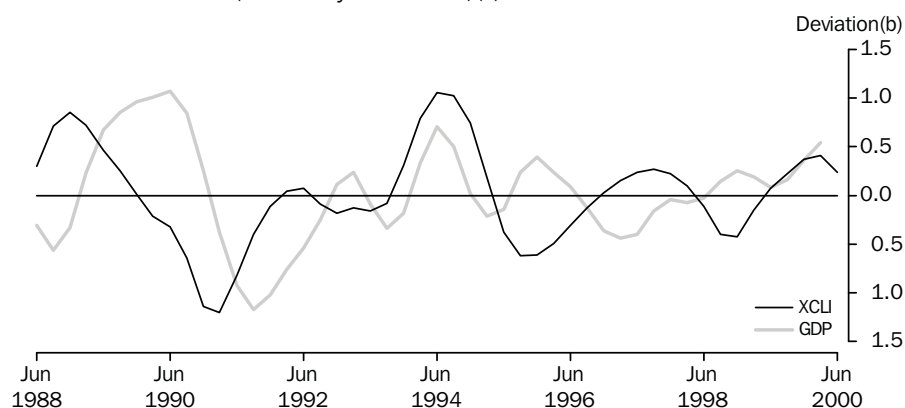

(a) The historical long-term trend growth rate of GDP is 0.94% in the March quarter 2000 and the trend growth rate is 1.13%.

(b) Deviation is the unit of measure for the GDP series. The XCLI series has no official unit of measure, ie it is dimensionless. (see Endnote).

2. GDP, Chain volume measure (reference year 1997-98)

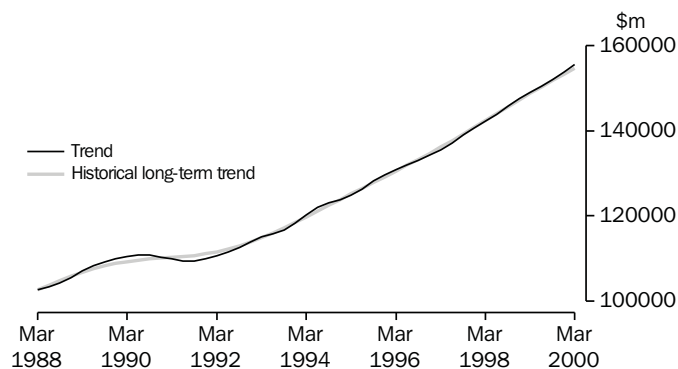

Source: ABS (Cat. no. 5206.0), Quarterly data

Table 1: XCLI and GDP Chain volume measure (reference year 1997-98)

	Mar 1999	Jun 1999	Sep 1999	Dec 1999	Mar 2000	Jun 2000
Level						
XCLI	-0.15	0.07	0.22	0.37	0.41	0.24
GDP Trend (\$m)	149,057	150,438	152,072	153,882	155,615	n.a.
GDP Long-term trend (\$m)	148,779	150,321	151,831	153,336	154,778	n.a.
GDP Business cycle	0.19	0.08	0.16	0.36	0.54	n.a.
Movement from previous quarter						
XCLI (change)	0.28	0.22	0.15	0.15	0.04	-0.18
GDP Trend (% change)	1.01	0.93	1.09	1.19	1.13	n.a.
GDP Long-term trend (% change)	1.07	1.04	1.00	0.99	0.94	n.a.
GDP Business cycle (change)	-0.06	-0.11	0.08	0.20	0.18	n.a.

Table 2: Contributions to quarterly changes in the XCLI

	Mar 1999	Jun 1999	Sep 1999	Dec 1999	Mar 2000	Jun 2000
Trade factor	0.07	0.07	0.04	0.04	0.05	0.05
United States GDP	-0.05	-0.03	0.04	0.09	0.09	0.07
Housing finance commitments	0.04	0.07	0.07	-0.02	-0.10	-0.12
Job vacancies	-0.05	0.02	0.05	0.06	0.03	0.04
All industrials index	0.11	-0.02	-0.12	-0.04	0.05	-0.03
Real interest rate (inverse lagged four quarters)	0.01	0.03	0.03	-0.03	-0.05	-0.07
Production expectations (lagged one quarter)	0.04	-0.02	0.00	0.05	0.02	-0.04
Business expectations (lagged one quarter)	0.09	0.09	0.04	0.00	-0.04	-0.07
Total XCLI, change from previous quarter	0.28	0.22	0.15	0.15	0.04	-0.18

MOST RECENT MOVEMENTS
continued

GDP trend has been growing above 1% a quarter since the March quarter 1997. Meanwhile, the historical long-term trend rose by less than 1% in both the March quarter 2000 and December quarter 1999, following twenty five quarters of consecutive quarterly growth above 1%, the longest growth run above 1% since September 1972.

OTHER DEVELOPMENTS

In the March 1998 issue of the AEI, a peak in the XCLI for the September quarter 1997 emerged. Based on the historical performance of the XCLI, a peak in the GDP business cycle sometime between the December quarter 1997 and March quarter 1999 could have been expected. A provisional peak in the GDP business cycle in the March quarter 1999 became apparent in the March 2000 issue of the AEI. The peak, though, did not remain in a subsequent update of the GDP business cycle. In this latest issue, a provisional peak in the GDP business cycle in the December quarter 1998 has emerged, five quarters after the peak in the XCLI.

A provisional trough in the December quarter 1998 XCLI emerged in the June 1999 issue of the AEI, signalling that a trough in the GDP business cycle could be expected to emerge between the March quarter 1999 and the June quarter 2000. A provisional trough in the GDP business cycle in the June quarter 1999, two quarters after the trough in the XCLI, is now apparent in this issue of the AEI.

THE REFERENCE SERIES, GDP

The reference or target series for the XCLI is the GDP business cycle in Australia. The business cycle of a series is defined as the deviation between the trend and the historical long-term trend in the series. Graph 1 shows the business cycles in GDP and the XCLI. Graph 2 shows the level of trend GDP compared with its historical long-term trend.

AN ALTERNATIVE REFERENCE SERIES, NON-FARM GDP

In the December quarter 1995, there was a peak in the business cycle which the XCLI failed to predict. This peak was largely attributable to the effects of a good farm season. The XCLI does not contain an indicator

3. EXPERIMENTAL COMPOSITE LEADING INDICATOR (XCLI) AND, THE BUSINESS CYCLE IN NON-FARM GDP—
Chain volume measure (reference year 1997-98) (a)

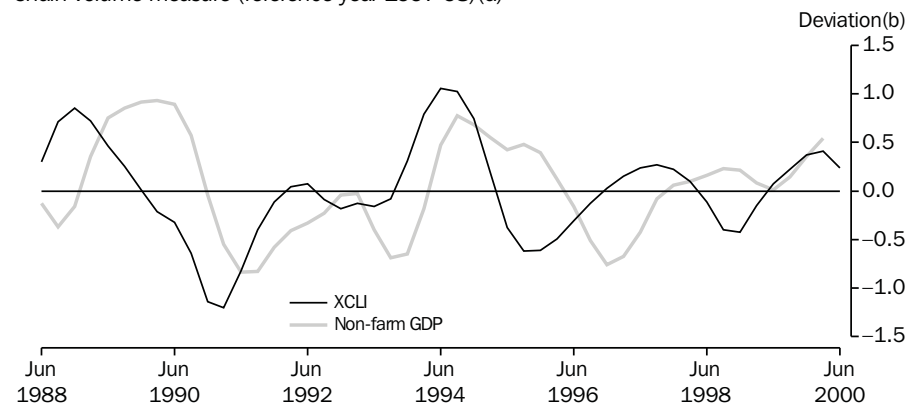

(a) The historical long-term trend growth rate of non-farm GDP is 0.92% in the March quarter 2000 and the trend growth rate is 1.12%.
(b) Deviation is the unit of measure for the GDP series. The XCLI series has no official unit of measure, ie it is dimensionless (see Endnote).

AN ALTERNATIVE
REFERENCE SERIES,
NON-FARM GDP
continued

which leads first order farm product effects. In recognition of this, Graph 3 presents an alternative target series, namely, the business cycle of non-farm GDP, chain volume measure.

In the September quarter 1998, the non-farm business cycle recorded a provisional peak. The XCLI, which recorded a peak in the September quarter 1997, led this turning point by four quarters. In addition, the provisional trough in the XCLI in the December quarter 1998 is reflected two quarters later as a provisional trough in the non-farm GDP business cycle in the June quarter 1999.

ANALYSIS OF COMPONENT
INDICATORS

The XCLI summarises the business cycles present in a selection of economic indicators which had typically shown turning points ahead of the business cycle in GDP from the early 1970s to the early 1990s. Because the evolution of each expansion and contraction in activity presents a unique combination of features, none of the individual component indicators has had an unvarying or perfectly stable leading relationship with GDP. However, when combined to form the XCLI their performance as a group is more stable.

In the June quarter 2000, three of the eight components made positive contributions to the quarterly change in the XCLI and five components made negative contributions (Table 2 and graph 4). Graphs 5 to 12 show each component's trend and historical long-term trend.

4. CONTRIBUTIONS TO QUARTERLY CHANGES IN THE XCLI

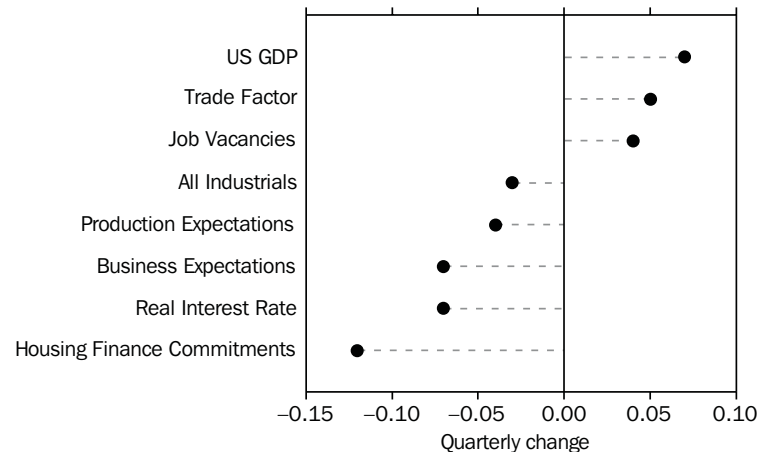

Positive contributions. The components making positive contributions to the quarterly change in the June quarter 2000 XCLI were United States GDP (0.07, Graph 6), the trade factor (0.05, Graph 5) and job vacancies (0.04, Graph 8).

Negative contributions. The components making negative contributions to the quarterly change in the June quarter 2000 XCLI were housing finance commitments (-0.12, Graph 7), the real interest rate factor (-0.07, Graph 10), business expectations (-0.07, Graph 12), production expectations (-0.04, Graph 11) and the All Industrials Index (-0.03, Graph 9).

Trade factor

5. TRADE FACTOR

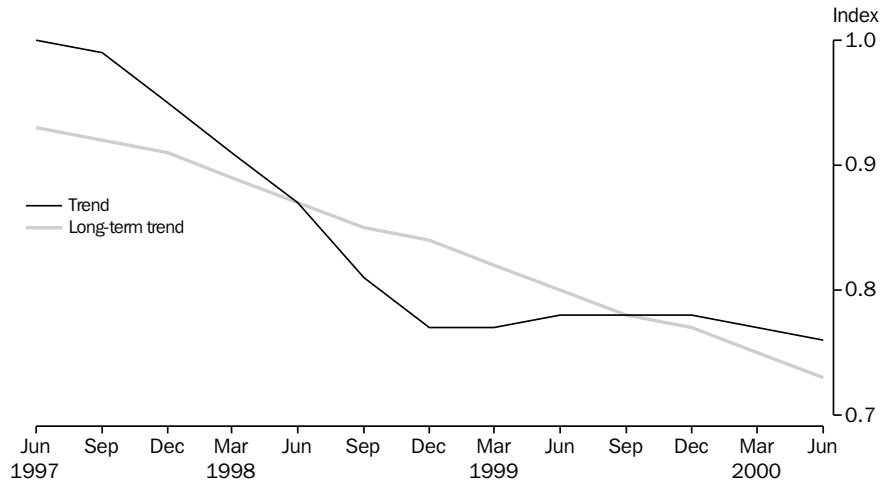

Source: ABS (Cat. no. 6411.0) and RBA Bulletin.

The trade factor is defined as the ratio between commodity prices in terms of Special Drawing Rights and the price index for imported materials used by Australian producers. This ratio gives an early estimate of the terms of trade. Following three quarters of constant growth, the trade factor trend began to decline in the March quarter 2000 and continued in that direction in the June quarter 2000. The historical long-term trend of the trade factor declined more rapidly than its trend in the June quarter 2000 and as a result, the trade factor component made a positive contribution (0.05) to the change in the XCLI in the June quarter 2000, its sixth consecutive positive contribution.

United States GDP

The trend of United States GDP continues to grow more rapidly than its historical long-term trend. The US GDP component made a positive contribution (0.07) to the change in the XCLI in the June quarter 2000, the largest positive contribution of all the components of the XCLI.

6. UNITED STATES GDP, Chain volume measure (Reference year 1996)

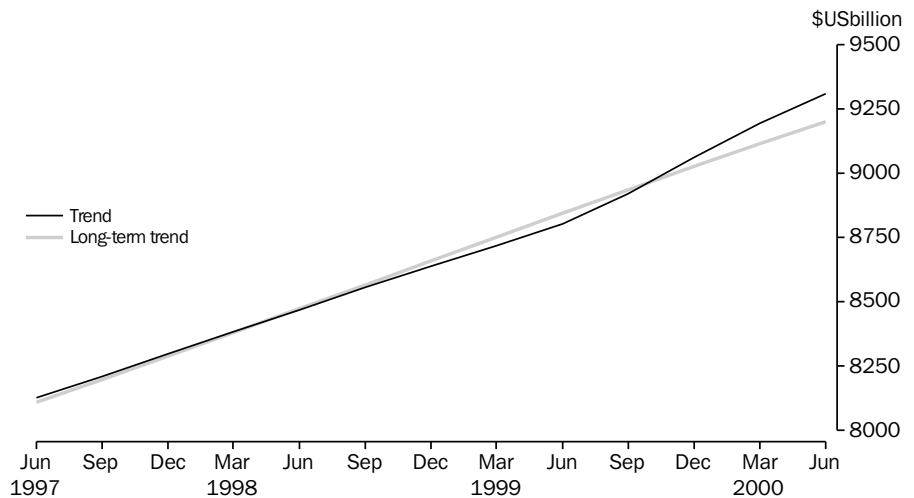

Source: US Bureau of Economic Analysis.

Secured housing finance commitments

Following five quarters of strong growth, the trend of the secured housing finance commitments component began to decline rapidly in the March quarter 2000 and continued to fall even more rapidly in the June quarter 2000. In contrast, the historical long-term trend for secured housing finance commitments continues to rise.

Contributors to the rapid decline in the secured housing finance commitments trend may be expectations of interest rate rises, low levels of First Home Buyer commitments as buyers retreat from the market ahead of the First Home Buyer grant incentive, and a decline in construction finance commitments following high levels in October and November 1999 due to the prospect of increased construction costs associated with the introduction of the GST. The decline in construction finance commitments post October and November 1999 was reflected in a similar strong decline in the trend for total dwelling units approved and private sector houses approved.

7. SECURED HOUSING FINANCE COMMITMENTS

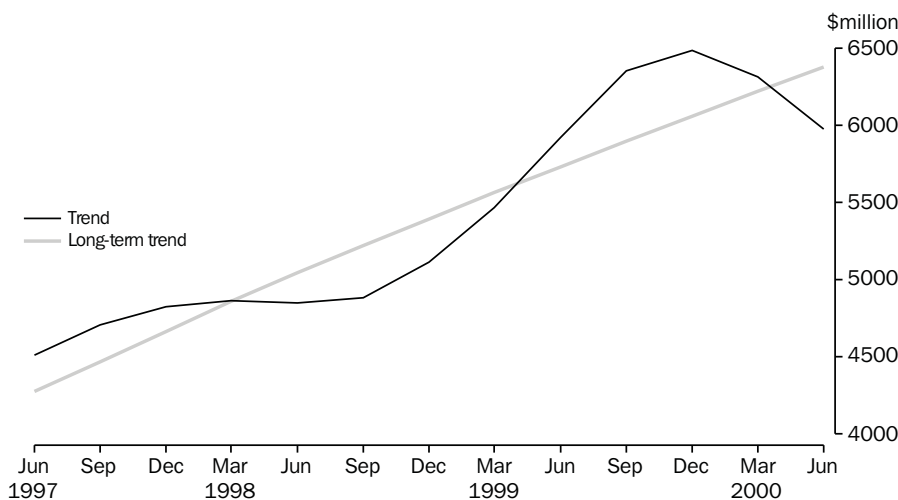

Source: ABS (Cat. no. 5671.0).

The secured housing finance commitments component made a negative contribution (-0.12) to the change in the XCLI in the June quarter 2000, the largest negative contribution to the change in the XCLI of all its components.

Job vacancies

Note that the job vacancies series are referenced to the middle month of a quarter.

The trend in the number of job vacancies continued to rise in May 2000 for the sixth consecutive quarter. The trend series has recorded strong rises in the last five quarters in contrast to quite gradual rises recorded in the historical long-term trend. However, the growth rate in the trend has been decelerating over the last two quarters. Job vacancies made a positive contribution (0.04) to the change in the XCLI in the June quarter 2000.

Job vacancies
continued

8. JOB VACANCIES

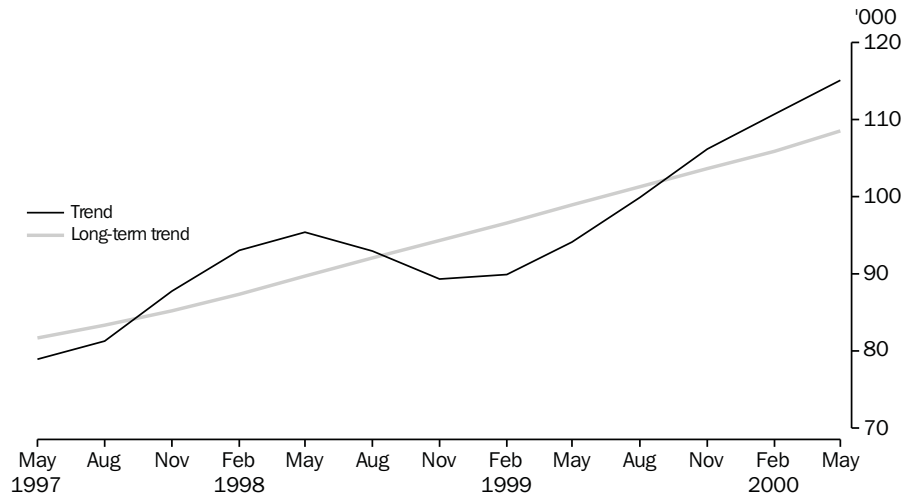

Source: ABS (Cat. no. 6354.0).

All Industrials index

The growth rate of the All Industrials index trend series rose less rapidly than its historical long-term trend growth rate in the June quarter 2000. Consequently, the All Industrials index component made a negative contribution to the change in the XCLI in the current quarter (-0.03).

9. ALL INDUSTRIALS INDEX

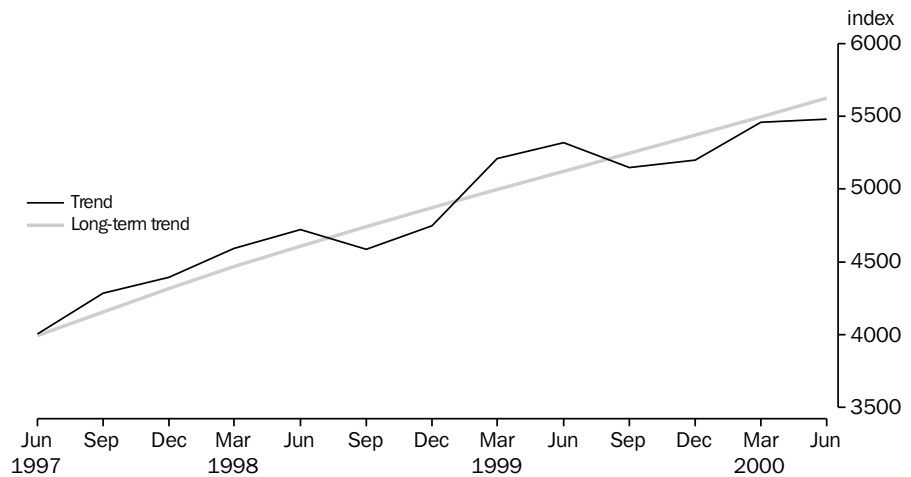

Source: Australian Stock Exchange.

Real interest rate

The XCLI uses the inverse of the difference between the trend and the historical long-term trend of the real interest rate, lagged four quarters. Therefore, it is the June quarter 1999 movement of the real interest rate that contributes to the June quarter 2000 movement in the XCLI. The real interest rate component (once inverted) made a negative contribution to the change in the XCLI (-0.07) in the June quarter 2000.

Real interest rate
continued

10. REAL INTEREST RATE

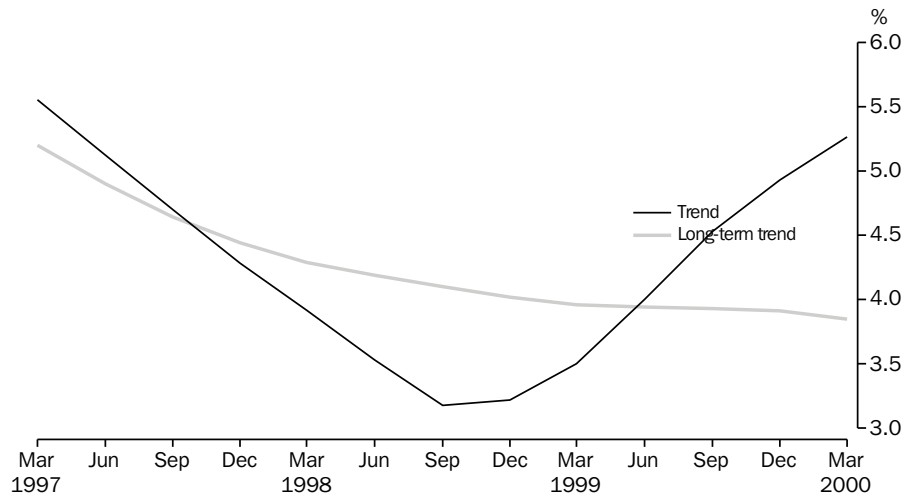

Source: ABS (Cat. no. 5206.0) and Treasury.

Since the December quarter 1998, the real interest rate trend has been rising, although at a decelerating rate over the last two quarters, while its historical long-term trend has been declining. The implication of this relationship is that real interest rates are likely to continue to make negative contributions to the change in the XCLI in the next few quarters.

Production and business
expectations

Note: These components are lagged one quarter in the compilation of the XCLI. Like other XCLI components, the production expectations and business expectations series have been smoothed and standardised to display cyclical behaviour. However, these series are not considered to exhibit long-term trend growth.

In the June quarter 2000, trend production expectations continued to decline, but still remained modestly positive. As a result of the decline in the trend in the March quarter 2000, this component made a negative contribution (-0.04) to the change in the XCLI in the June quarter 2000.

Trend business expectations also continues to decline, recording a second consecutive negative growth. The decline has been more rapid in the June quarter 2000 than previous quarters. According to the June quarter 2000 Survey of Industrial Trends (by the ACCI and Westpac Banking Corporation), concerns about rising interest rates and uncertainties associated with early stages of the GST caused a major fall in business confidence in this quarter. This component made a negative contribution to the change in the XCLI in the June quarter 2000.

Note: The source of these expectations series is the Australian Chamber of Commerce and Industry, and Westpac Banking Corporation, Survey of Industrial Trends. The ABS also compiles business expectations data. However, these cannot yet be included as a component of the XCLI due to the insufficient length of the time series.

Production and business expectations *continued*

11. PRODUCTION EXPECTATIONS, Trend

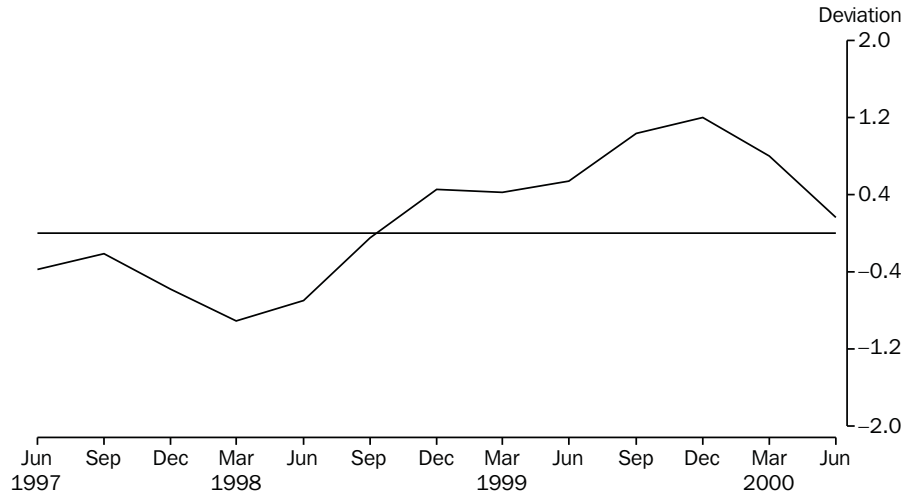

Source: ACCI and Westpac and Survey of Industrial Trends.

12. BUSINESS EXPECTATIONS, Trend

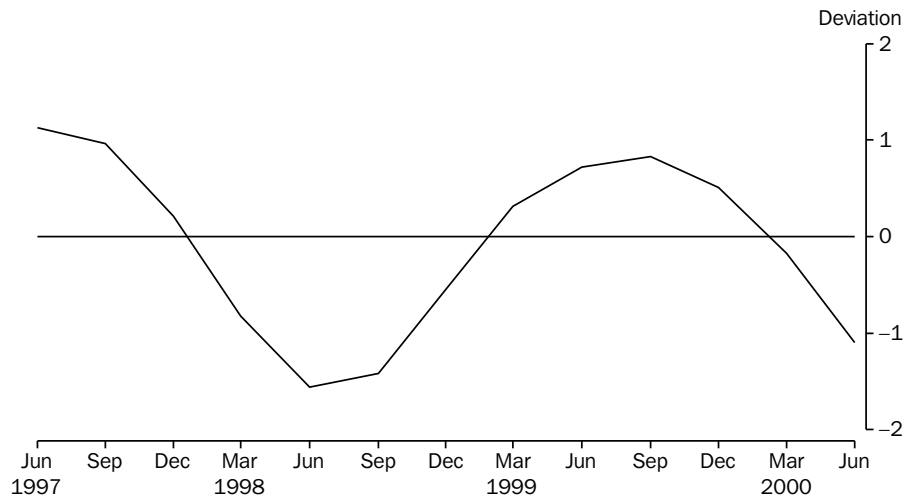

Source: ACCI and Westpac and Survey of Industrial Trends.

LONGER TIME SERIES AND
FURTHER DETAILS

Details of the compilation of the XCLI index can be found in An Experimental Composite Leading Indicator of Australian Economic Activity, (1347.0), June 1993, and in the feature articles published in Australian Economic Indicators (1350.0) in August and October 1992 and May 1993.

Longer time series of the data presented in this XCLI note are now available on PC AUSSTATS. For further information about these statistics, contact Costa Pappas (02) 6252 6161.

ENDNOTE

The unit of measurement varies between XCLI components. For example, the real interest rate is measured as a per cent, job vacancies as a number, United States GDP in dollar terms and the trade factor is measured in index number form. Each component is therefore standardised to make their contributions to the XCLI comparable.

The standardisation procedure gives each XCLI component an average value of 1. The variation of each component about its average is also standardised, so that the average deviation also equals 1. Chain volume GDP (the reference series) is also standardised in the same way.

Graphs 1 and 3 use the standardised forms of the XCLI, GDP and non-farm GDP series. The graphs show the deviation of the standardised series from their respective historical long-term trends. Because of the standardisation procedure, the deviation measure has no particular unit (i.e. it is not measured in dollars, or per cent change, or any other real world unit).

1 NATIONAL ACCOUNTS

TABLES

1.1	GDP and other selected aggregates, chain volume measures	24
1.2	Expenditure on gross domestic product, chain volume measures	25
1.3	Gross value added by industry at basic prices, chain volume measures	27
1.4	Income component of gross domestic product account.	29
1.5	National income account.	30
1.6	National accounts ratios and indexes	31
1.7	All Australian governments	32
1.8	All Australian governments: gfs balance sheet	32

RELATED PUBLICATIONS

Australian System of National Accounts (Cat. no. 5204.0) — annual

Australian National Accounts: National Income, Expenditure and Product (Cat. no. 5206.0) — quarterly

Balance of Payments and International Investment Position, Australia (Cat. no. 5302.0)

Government Finance Statistics, Australia (Cat. no. 5512.0)

**NATIONAL
ACCOUNTS**

GDP, Chain volume measure—
Quarterly % change

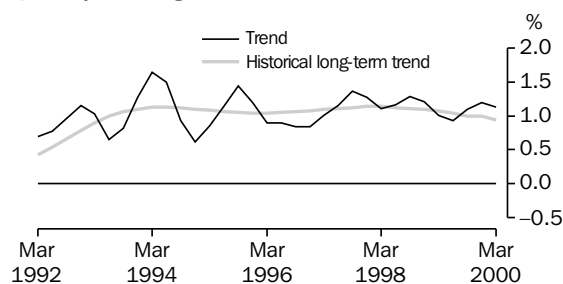

Source: ABS (Cat. no. 1350.0 & 5206.0), Quarterly data.

GDP AND REAL GROSS DOMESTIC INCOME,
Chain volume measure, Trend—
Quarterly % change

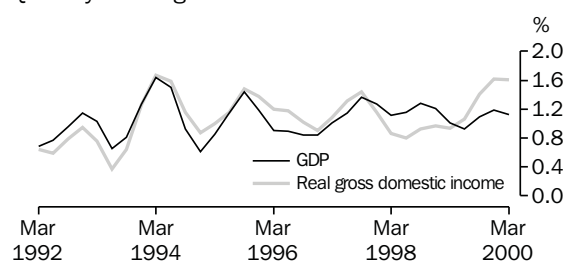

Source: ABS (Cat. no. 5206.0), Quarterly data.

TABLE 1.1 GDP AND OTHER SELECTED AGGREGATES
Chain Volume Measures, Reference year 1997–1998

Period	GDP	Real gross domestic income	Domestic final demand	Gross non-farm product	Gross national expenditure
ANNUAL (\$ MILLION)					
1990–1991	439,650	439,351	440,863	426,772	438,322
1991–1992	441,321	438,876	444,216	430,924	440,646
1992–1993	457,591	451,654	457,444	444,924	457,189
1993–1994	476,402	467,813	471,143	463,080	472,016
1994–1995	497,944	491,750	500,508	489,873	502,462
1995–1996	520,492	516,994	519,461	508,245	519,746
1996–1997	540,196	540,452	538,826	524,701	538,765
1997–1998	565,881	565,881	569,122	550,288	570,542
1998–1999	592,884	586,878	595,533	574,793	600,461
PERCENTAGE CHANGE FROM PREVIOUS YEAR					
1990–1991	-0.2	-1.2	-1.3	-0.2	-3.0
1991–1992	0.4	-0.1	0.8	1.0	0.5
1992–1993	3.7	2.9	3.0	3.2	3.8
1993–1994	4.1	3.6	3.0	4.1	3.2
1994–1995	4.5	5.1	6.2	5.8	6.5
1995–1996	4.5	5.1	3.8	3.8	3.4
1996–1997	3.8	4.5	3.7	3.2	3.7
1997–1998	4.8	4.7	5.6	4.9	5.9
1998–1999	4.8	3.7	4.6	4.5	5.2
SEASONALLY ADJUSTED					
1997–1998					
March	142,486	142,159	142,612	138,374	144,387
June	143,736	143,299	143,934	139,996	144,945
1998–1999					
September	145,646	144,506	146,494	141,550	147,107
December	147,930	146,120	148,214	143,191	148,710
March	149,211	147,879	150,295	144,665	151,692
June	149,918	148,373	150,530	145,207	152,901
1999–2000					
September	152,272	151,194	154,242	147,523	155,402
December	153,929	153,560	155,437	149,207	155,968
March	155,606	156,161	158,598	150,685	157,901
SEASONALLY ADJUSTED PERCENTAGE — CHANGE FROM PREVIOUS QUARTER					
1998–1999					
March	0.9	1.2	1.4	1.0	2.0
June	0.5	0.3	0.2	0.4	0.8
1999–2000					
September	1.6	1.9	2.5	1.6	1.6
December	1.1	1.6	0.8	1.1	0.4
March	1.1	1.7	2.0	1.0	1.2
TREND — PERCENTAGE CHANGE FROM PREVIOUS QUARTER					
1998–99					
March	1.0	0.9	1.1	0.9	1.5
June	0.9	1.1	1.1	0.9	1.4
1999–2000					
September	1.1	1.4	1.4	1.1	1.1
December	1.2	1.6	1.5	1.2	1.0
March	1.1	1.6	1.5	1.1	0.8

Source: Australian National Accounts: National Income, Expenditure and Product (Cat. no. 5206.0).

CONTRIBUTION TO GROWTH IN GDP,
Chain volume measure, Trend

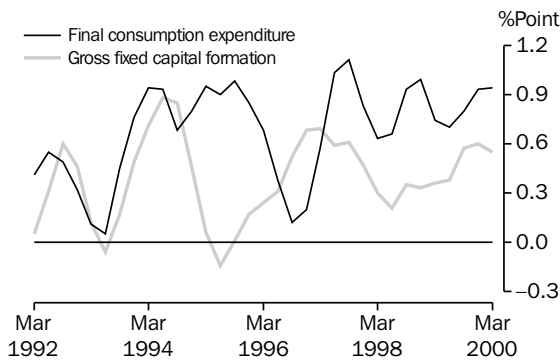

Source: ABS (Cat. no. 5206.0), Quarterly data.

TOTAL GROSS FIXED CAPITAL FORMATION,
Chain volume measure—
Quarterly % change

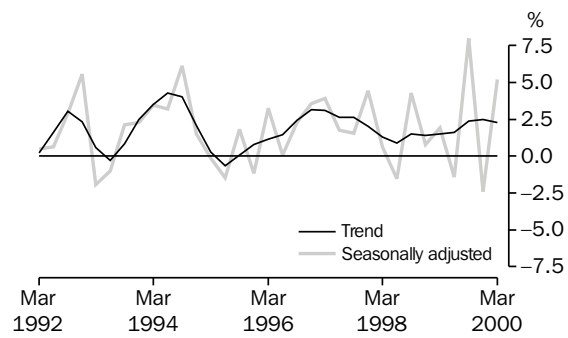

Source: ABS (Cat. no. 5206.0), Quarterly data.

TABLE 1.2 EXPENDITURE ON GROSS DOMESTIC PRODUCT
Chain Volume Measures, Reference year 1997–1998

Period	Final consumption expenditure		Gross fixed capital formation			Change in inventories	Exports of goods and services	Imports of goods and services	Statistical discrepancy	GDP
	Household	Government	Private	Public corporations	General government					
ANNUAL (\$ MILLION)										
1990–1991	264,203	87,179	67,248	13,158	9,682	-1,291	67,299	69,085	2,526	439,650
1991–1992	269,689	88,906	64,148	12,887	9,685	-2,677	73,363	71,598	-2,037	441,321
1992–1993	275,550	90,530	70,362	11,484	10,385	736	78,265	76,102	-2,733	457,591
1993–1994	282,219	91,710	76,751	10,766	10,387	1,488	85,859	81,196	-1,249	476,402
1994–1995	296,898	94,400	85,871	12,741	10,998	3,015	90,039	94,633	0	497,944
1995–1996	309,797	98,176	88,824	11,567	11,234	285	99,318	98,409	0	520,492
1996–1997	317,835	98,931	99,461	9,892	12,705	-161	109,708	108,049	0	540,196
1997–1998	332,713	103,044	112,541	8,398	12,426	1,420	113,821	118,482	0	565,881
1998–1999	346,589	107,875	116,301	11,215	13,553	4,928	116,072	124,307	658	592,884
PERCENTAGE CHANGE FROM PREVIOUS YEAR										
1990–1991	0.8	3.4	-10.6	-8.8	-0.7	na	11.7	-5.7	na	-0.2
1991–1992	2.1	2.0	-4.6	-2.1	0.0		9.0	3.6		0.4
1992–1993	2.2	1.8	9.7	-10.9	7.2		6.7	6.3		3.7
1993–1994	2.4	1.3	9.1	-6.3	0.0		9.7	6.7		4.1
1994–1995	5.2	2.9	11.9	18.3	5.9		4.9	16.5		4.5
1995–1996	4.3	4.0	3.4	-9.2	2.1		10.3	4.0		4.5
1996–1997	2.6	0.8	12.0	-14.5	13.1		10.5	9.8		3.8
1997–1998	4.7	4.2	13.2	-15.1	-2.2		3.7	9.7		4.8
1998–1999	4.2	4.7	3.3	33.5	9.1		2.0	4.9		4.8
CONTRIBUTION TO ANNUAL GROWTH										
1990–1991	0.5	0.6	-1.8	-0.3	0.0	-1.7	1.6	-1.0	0.0	-0.2
1991–1992	1.2	0.4	-0.7	-0.1	0.0	-0.3	1.4	0.6	-1.0	0.4
1992–1993	1.3	0.4	1.4	-0.3	0.2	0.8	1.1	1.0	-0.2	3.7
1993–1994	1.5	0.3	1.4	-0.2	0.0	0.2	1.7	1.1	0.3	4.1
1994–1995	3.1	0.6	1.9	0.4	0.1	0.3	0.9	2.8	0.3	4.5
1995–1996	2.6	0.8	0.6	-0.2	0.0	-0.5	1.9	0.8	0.0	4.5
1996–1997	1.5	0.1	2.0	-0.3	0.3	-0.1	2.0	1.9	0.0	3.8
1997–1998	2.8	0.8	2.4	-0.3	-0.1	0.3	0.8	1.9	0.0	4.8
1998–1999	2.5	0.9	0.7	0.5	0.2	0.6	0.4	1.0	0.1	4.8

Source: Australian National Accounts: National Income, Expenditure and Product (Cat. no. 5206.0).

**NATIONAL
ACCOUNTS**

PRIVATE GROSS FIXED CAPITAL FORMATION (PGFCF),
Chain volume measure—
Quarterly % change

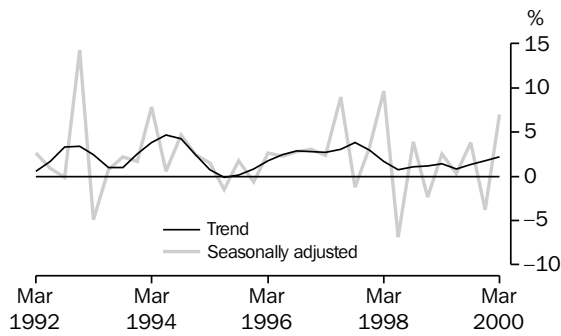

Source: ABS (Cat. no. 5206.0), Quarterly data.

PRIVATE GFCF: SELECTED COMPONENTS,
Chain volume measure, Trend—
Quarterly % change

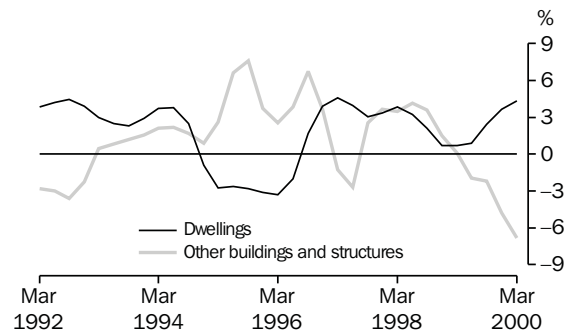

Source: ABS (Cat. no. 5206.0), Quarterly data.

TABLE 1.2 EXPENDITURE ON GROSS DOMESTIC PRODUCT
Chain Volume Measures, Reference year 1997–1998—continued

Period	Final consumption expenditure		Gross fixed capital formation			Change in inventories	Exports of goods and services	Imports of goods and services	Statistical discrepancy	GDP
	Household	Government	Private	Public corporations	General government					
SEASONALLY ADJUSTED (\$ MILLION)										
1997–1998										
March	83,352	25,325	30,204	300	3,422	1,743	27,726	29,790	150	142,486
June	84,200	26,336	28,127	2,542	2,761	1,007	28,827	30,120	80	143,736
1998–1999										
September	85,290	26,353	29,213	2,360	3,278	612	28,770	30,192	-39	145,646
December	86,108	26,974	28,519	2,948	3,665	496	29,498	30,699	420	147,930
March	87,512	26,983	29,242	2,860	3,699	1,396	28,782	31,382	120	149,211
June	87,678	27,565	29,327	3,048	2,912	2,371	29,022	32,034	30	149,918
1999–2000										
September	89,009	27,124	30,440	3,147	4,521	1,161	30,410	33,956	417	152,272
December	90,298	27,944	29,292	3,462	4,442	531	31,855	34,727	832	153,929
March	90,850	28,615	31,346	3,281	4,506	-697	32,310	35,945	1,340	155,606
PERCENTAGE CHANGE FROM PREVIOUS QUARTER										
1998–1999										
March	1.6	0.0	2.5	-3.0	0.9	na	-2.4	2.2	na	0.9
June	0.2	2.2	0.3	6.6	-21.3		0.8	2.1		0.5
1999–2000										
September	1.5	-1.6	3.8	3.2	55.3		4.8	6.0		1.6
December	1.4	3.0	-3.8	10.0	-1.8		4.8	2.3		1.1
March	0.6	2.4	7.0	-5.2	1.5		1.4	3.5		1.1
PERCENTAGE CHANGE FROM SAME QUARTER OF PREVIOUS YEAR										
1998–1999										
March	5.0	6.5	-3.2	853.9	8.1	na	3.8	5.3	na	4.7
June	4.1	4.7	4.3	19.9	5.4		0.7	6.4		4.3
1999–2000										
September	4.4	2.9	4.2	33.3	37.9		5.7	12.5		4.6
December	4.9	3.6	2.7	17.5	21.2		8.0	13.1		4.1
March	3.8	6.0	7.2	14.7	21.8		12.3	14.5		4.3
CONTRIBUTION TO QUARTERLY GROWTH										
1998–1999										
March	0.9	0.0	0.5	-0.1	0.0	0.6	-0.5	-0.5	-0.2	0.9
June	0.1	0.4	0.1	0.1	-0.5	0.7	0.2	-0.4	-0.1	0.5
1999–2000										
September	0.9	-0.3	0.7	0.1	1.1	-0.8	0.9	-1.3	0.3	1.6
December	0.8	0.5	-0.8	0.2	-0.1	-0.4	0.9	-0.5	0.3	1.1
March	0.4	0.4	1.3	-0.1	0.0	-0.8	0.3	-0.8	0.3	1.1

Source: Australian National Accounts: National Income, Expenditure and Product (Cat. no. 5206.0).

**TABLE 1.3 GROSS VALUE ADDED BY INDUSTRY AT BASIC PRICES(a)
Chain Volume Measures, Reference year 1997–1998**

Period	Agriculture, forestry and fishing	Mining	Manufacturing	Electricity, gas and	Construction	Wholesale trade	Retail Trade	Accom- modation, cafes and restau- rants	Transport and storage	Communi- cation services
				water supply						
ANNUAL (\$ MILLION)										
1990–1991	15,054	17,598	64,947	12,193	24,922	20,643	23,050	9,853	23,113	8,989
1991–1992	14,532	18,459	63,020	12,336	22,596	20,369	23,785	9,916	23,657	9,638
1992–1993	15,775	18,570	64,366	12,564	23,857	20,533	24,136	9,813	23,808	10,764
1993–1994	16,326	18,898	67,237	13,006	25,857	22,118	24,903	10,475	25,095	11,758
1994–1995	13,049	20,199	68,665	13,361	27,002	24,728	26,098	11,342	26,677	13,149
1995–1996	16,536	22,678	70,096	13,030	27,706	26,154	27,921	11,567	28,721	14,325
1996–1997	17,804	23,422	71,792	12,990	29,229	26,909	28,855	11,945	29,663	15,966
1997–1998	17,719	24,651	72,068	13,312	32,741	29,034	30,260	12,256	30,484	17,281
1998–1999	19,436	23,980	73,961	13,529	35,072	31,211	31,147	13,204	31,443	19,061
PERCENTAGE CHANGE FROM PREVIOUS YEAR										
1990–1991	4.9	6.3	-2.2	2.1	-6.5	-8.6	-2.1	-1.8	0.7	5.5
1991–1992	-3.5	4.9	-3.0	1.2	-9.3	-1.3	3.2	0.6	2.4	7.2
1992–1993	8.6	0.6	2.1	1.8	5.6	0.8	1.5	-1.0	0.6	11.7
1993–1994	3.5	1.8	4.5	3.5	8.4	7.7	3.2	6.7	5.4	9.2
1994–1995	-20.1	6.9	2.1	2.7	4.4	11.8	4.8	8.3	6.3	11.8
1995–1996	26.7	12.3	2.1	-2.5	2.6	5.8	7.0	2.0	7.7	8.9
1996–1997	7.7	3.3	2.4	-0.3	5.5	2.9	3.3	3.3	3.3	11.5
1997–1998	-0.5	5.2	0.4	2.5	12.0	7.9	4.9	2.6	2.8	8.2
1998–1999	9.7	-2.7	2.6	1.6	7.1	7.5	2.9	7.7	3.1	10.3
SEASONALLY ADJUSTED (\$ MILLION)										
1997–1998										
March	4,709	6,225	17,941	3,357	8,624	7,239	7,587	2,990	7,550	4,337
June	4,330	6,074	18,070	3,337	8,588	7,447	7,636	3,106	7,691	4,394
1998–1999										
September	4,429	5,989	18,272	3,333	8,629	7,579	7,703	3,178	7,813	4,483
December	5,075	5,771	18,504	3,366	8,759	7,726	7,749	3,235	7,849	4,660
March	4,885	6,149	18,801	3,432	8,841	7,887	7,866	3,325	7,762	4,872
June	5,047	6,071	18,386	3,397	8,844	8,019	7,830	3,466	8,019	5,046
1999–2000										
September	5,095	6,318	18,353	3,362	9,055	8,281	7,957	3,510	8,136	5,237
December	5,066	6,321	18,184	3,419	8,784	8,421	8,130	3,545	8,024	5,461
March	5,268	6,925	18,451	3,516	9,157	8,631	7,905	3,543	8,115	5,541
PERCENTAGE CHANGE FROM PREVIOUS QUARTER										
1998–1999										
March	-3.7	6.5	1.6	2.0	0.9	2.1	1.5	2.8	-1.1	4.5
June	3.3	-1.3	-2.2	-1.0	0.0	1.7	-0.5	4.3	3.3	3.6
1999–2000										
September	0.9	4.1	-0.2	-1.0	2.4	3.3	1.6	1.2	1.5	3.8
December	-0.6	0.0	-0.9	1.7	-3.0	1.7	2.2	1.0	-1.4	4.3
March	4.0	9.6	1.5	2.8	4.2	2.5	-2.8	-0.1	1.1	1.5

(a) Basic prices are the amounts received by producers, including the value of any subsidies or products, but before any taxes on products.

Source: Australian National Accounts: National Income, Expenditure and Product (Cat. no. 5206.0).

TABLE 1.3 GROSS VALUE ADDED BY INDUSTRY AT BASIC PRICES(a)
Chain Volume Measures, Reference year 1997–1998—continued

Period	Finance and insur- ance	Property and business services	Government adminis- tration and defence	Health and comm- unity services	Cultural and recre- ational services	Personal and other services	Owner- ship of dwellings	Gross value added at basic prices	Taxes and subsidies on products	Statis- tical discre- pancy	GDP(b)	
				Edu- cation								
ANNUAL (\$ MILLION)												
1990–1991	26,766	39,268	19,206	21,627	26,707	8,419	10,615	40,481	413,156	30,758	-4,349	439,650
1991–1992	25,711	38,515	20,038	21,968	27,252	8,642	10,494	41,597	411,596	30,678	-1,037	441,321
1992–1993	26,281	41,905	20,524	23,574	27,811	8,766	10,455	42,911	426,822	31,734	-1,054	457,591
1993–1994	26,682	43,045	21,379	24,613	28,491	8,964	10,438	44,423	444,179	33,292	-1,151	476,402
1994–1995	28,278	45,828	22,270	25,244	29,168	9,502	11,100	46,104	461,488	36,286	0	497,944
1995–1996	30,109	47,660	22,656	25,292	30,341	9,530	11,676	47,737	483,231	37,164	0	520,492
1996–1997	32,476	49,797	23,087	26,222	31,286	9,717	11,983	49,611	502,374	37,821	0	540,196
1997–1998	35,151	54,741	23,429	25,881	32,630	10,147	12,505	51,233	525,523	40,358	0	565,881
1998–1999	36,934	59,650	22,906	26,495	33,140	10,477	12,767	52,984	547,399	42,735	2,750	592,884
PERCENTAGE CHANGE FROM PREVIOUS YEAR												
1990–1991	1.2	1.2	1.6	0.8	5.1	1.8	0.3	3.1	0.3	-2.6	na	-0.2
1991–1992	-3.9	-1.9	4.3	1.6	2.0	2.6	-1.1	2.8	-0.4	-0.3		0.4
1992–1993	2.2	8.8	2.4	7.3	2.1	1.4	-0.4	3.2	3.7	3.4		3.7
1993–1994	1.5	2.7	4.2	4.4	2.4	2.3	-0.2	3.5	4.1	4.9		4.1
1994–1995	6.0	6.5	4.2	2.6	2.4	6.0	6.3	3.8	3.9	9.0		4.5
1995–1996	6.5	4.0	1.7	0.2	4.0	0.3	5.2	3.5	4.7	2.4		4.5
1996–1997	7.9	4.5	1.9	3.7	3.1	2.0	2.6	3.9	4.0	1.8		3.8
1997–1998	8.2	9.9	1.5	-1.3	4.3	4.4	4.4	3.3	4.6	6.7		4.8
1998–1999	5.1	9.0	-2.2	2.4	1.6	3.3	2.1	3.4	4.2	5.9		4.8
SEASONALLY ADJUSTED (\$ MILLION)												
1997–1998												
March	8,923	13,607	5,894	6,436	8,089	2,545	3,122	12,862	132,036	10,022	430	142,486
June	8,921	14,017	5,804	6,499	8,219	2,555	3,155	12,993	132,773	10,320	643	143,736
1998–1999												
September	9,064	14,326	5,787	6,629	8,234	2,584	3,149	13,113	134,292	10,397	957	145,646
December	9,134	14,941	5,784	6,574	8,353	2,647	3,166	13,244	136,537	10,416	976	147,930
1999–2000												
March	9,286	15,007	5,674	6,615	8,339	2,632	3,201	13,356	137,931	10,928	352	149,211
June	9,449	15,377	5,662	6,678	8,214	2,614	3,251	13,271	138,641	10,994	284	149,918
1999–2000												
September	9,555	15,778	5,692	6,682	8,401	2,603	3,242	13,570	140,826	11,397	49	152,272
December	9,755	16,088	5,731	6,583	8,165	2,616	3,292	13,700	141,284	11,623	1,022	153,929
March	9,841	16,123	5,720	6,542	8,289	2,604	3,308	13,828	143,308	11,809	489	155,606
PERCENTAGE CHANGE FROM PREVIOUS QUARTER												
1998–1999												
March	1.7	0.4	-1.9	0.6	-0.2	-0.6	1.1	0.8	1.0	4.9	na	0.9
June	1.8	2.5	-0.2	1.0	-1.5	-0.7	1.5	-0.6	0.5	0.6		0.5
1999–2000												
September	1.1	2.6	0.5	0.1	2.3	-0.4	-0.3	2.2	1.6	3.7		1.6
December	2.1	2.0	0.7	-1.5	-2.8	0.5	1.5	1.0	0.3	2.0		1.1
March	0.9	0.2	-0.2	-0.6	1.5	-0.5	0.5	0.9	1.4	1.6		1.1

(a) Basic prices are the amounts received by producers, including the value of any subsidies or products, but before any taxes on products.
(b) GDP at purchaser's prices.

Source: Australian National Accounts: National Income, Expenditure and Product (Cat. no. 5206.0).

TABLE 1.4 INCOME COMPONENT OF GROSS DOMESTIC PRODUCT ACCOUNT

Period	Gross operating surplus and mixed income					GDP at factor cost	Taxes less subsidies on production and imports	Statistical discrepancy	GDP
	Compensation of employees	Non-financial corporation		General government	Financial corporations				
		Private	Public						
ANNUAL (\$ MILLION)									
1990-1991	192,300	52,527	17,421	8,507	7,736	352,044	43,357	1,656	397,057
1991-1992	195,774	54,435	18,774	8,831	8,617	360,730	42,750	2,823	406,303
1992-1993	202,656	58,882	19,447	9,181	10,946	379,565	44,180	3,536	427,281
1993-1994	212,131	63,529	20,226	9,573	11,505	397,980	49,424	2,262	449,666
1994-1995	226,904	67,788	21,288	9,924	9,468	419,797	54,749	0	474,546
1995-1996	242,347	76,256	19,327	10,329	9,371	449,362	58,750	0	508,113
1996-1997	258,797	77,760	19,416	10,501	9,692	472,187	61,446	0	533,632
1997-1998	270,268	84,529	20,741	10,859	12,213	500,982	64,900	0	565,881
1998-1999	288,637	89,506	19,910	11,278	13,818	529,420	68,922	-3,409	594,933
PERCENTAGE CHANGE FROM PREVIOUS YEAR									
1990-1991	4.2	-4.7	10.4	8.0	141.2	3.2	0.2	na	3.2
1991-1992	1.8	3.6	7.8	3.8	11.4	2.5	-1.4		2.3
1992-1993	3.5	8.2	3.6	4.0	27.0	5.2	3.3		5.2
1993-1994	4.7	7.9	4.0	4.3	5.1	4.9	11.9		5.2
1994-1995	7.0	6.7	5.3	3.7	-17.7	5.5	10.8		5.5
1995-1996	6.8	12.5	-9.2	4.1	-1.0	7.0	7.3		7.1
1996-1997	6.8	2.0	0.5	1.7	3.4	5.1	4.6		5.0
1997-1998	4.4	8.7	6.8	3.4	26.0	6.1	5.6		6.0
1998-1999	6.8	5.9	-4.0	3.9	13.1	5.7	6.2		5.1
SEASONALLY ADJUSTED (\$ MILLION)									
1997-1998									
March	68,203	21,448	5,558	2,726	3,132	126,925	16,032	-580	142,377
June	68,963	22,295	5,125	2,752	3,232	128,499	16,259	-725	144,033
1998-1999									
September	70,800	21,731	5,083	2,780	3,302	129,680	16,948	-918	145,710
December	71,770	22,372	5,151	2,806	3,402	132,144	17,233	-1,397	147,980
March	72,761	22,838	4,918	2,833	3,505	133,529	17,338	-475	150,391
June	73,295	22,583	4,738	2,859	3,609	134,050	17,416	-316	151,150
1999-2000									
September	74,014	23,709	4,490	2,884	3,623	136,082	18,402	-471	154,013
December	75,687	23,486	5,531	2,910	3,628	139,140	18,584	-1,877	155,846
March	77,210	25,543	5,218	2,937	3,648	143,281	18,476	-1,879	159,878
PERCENTAGE CHANGE FROM PREVIOUS QUARTER									
1998-1999									
March	1.4	2.1	-4.5	0.9	3.0	1.0	0.6	na	1.6
June	0.7	-1.1	-3.7	0.9	3.0	0.4	0.5		0.5
1999-2000									
September	1.0	5.0	-5.2	0.9	0.4	1.5	5.7		1.9
December	2.3	-0.9	23.2	0.9	0.1	2.2	1.0		1.2
March	2.0	8.8	-5.7	0.9	0.6	3.0	-0.6		2.6

Source: Australian National Accounts: National Income, Expenditure and Product (Cat. no. 5206.0).

TABLE 1.5 NATIONAL INCOME ACCOUNT

Period	Compensation of employees	Gross operating surplus and mixed income	Taxes less subsidies on production and imports	Net primary income from non- residents	Net secondary income receivable from non- residents	Gross disposable income	Final consump- tion expend- iture	Consump- tion of fixed capital	Net saving(a)
ANNUAL (\$ MILLION)									
1990-1991	192,300	159,744	43,357	-17,222	222	378,401	308,003	63,866	6,532
1991-1992	195,774	164,956	42,750	-14,054	-134	389,292	324,932	66,179	-1,819
1992-1993	202,656	176,909	44,180	-12,682	-350	410,713	339,648	69,842	1,223
1993-1994	212,131	185,849	49,424	-13,534	-339	433,531	352,481	73,893	7,157
1994-1995	226,904	192,893	54,749	-18,118	-528	455,900	371,986	76,458	7,456
1995-1996	242,347	207,015	58,750	-19,533	-171	488,408	396,275	79,967	12,166
1996-1997	258,797	213,390	61,446	-19,307	-177	514,149	411,056	81,803	21,290
1997-1998	270,268	230,714	64,900	-17,955	-75	547,852	435,757	87,621	24,474
1998-1999	288,637	240,783	68,922	-18,417	-101	579,824	461,112	93,353	25,359
SEASONALLY ADJUSTED (\$ MILLION)									
1997-1998									
March	68,203	58,723	16,032	-4,568	-29	138,360	108,903	22,087	7,370
June	68,963	59,535	16,259	-4,278	40	140,520	111,099	22,445	6,976
1998-1999									
September	70,800	58,880	16,948	-4,833	-203	141,592	112,775	22,781	6,036
December	71,770	60,374	17,233	-4,593	17	144,800	114,508	23,138	7,154
March	72,761	60,768	17,338	-4,322	84	146,628	116,489	23,518	6,621
June	73,295	60,756	17,416	-4,730	4	146,740	117,507	23,916	5,317
1999-2000									
September	74,014	62,068	18,402	-5,006	72	149,551	118,889	24,322	6,339
December	75,687	63,453	18,584	-4,521	-22	153,180	121,134	24,722	7,325
March	77,210	66,071	18,476	-4,664	-143	156,950	123,186	25,135	8,629

(a) Saving derived as a balancing item.

Source: Australian National Accounts: National Income, Expenditure and Product (Cat. no. 5206.0) and Balance of Payments and International Investment Position, Australia (Cat. no. 5302.0).

LABOUR PRODUCTIVITY (PROXY) TREND,
GDP Market sector, Chain volume measure—
Quarterly % change

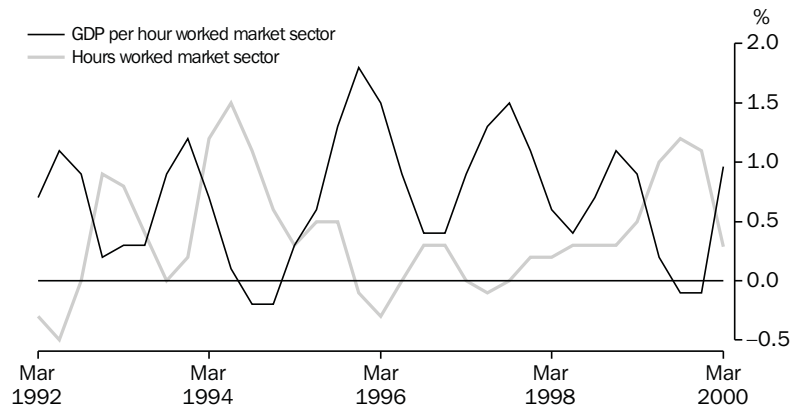

Source: ABS (Cat. no. 5206.0), Quarterly data.

TABLE 1.6 NATIONAL ACCOUNTS RATIOS AND INDEXES

Period	Ratios (per cent)						Indexes of gross product per hour worked and GDP data per capita (1997-98 = 100.0) (a)		
	Private final demand to total domestic demand	Private non-farm inventories to sales	Household savings ratio	Corporate gross operating surplus to GDPfc (c)	Compensation of employees to GDPfc (c)	Interest payable to household disposable income (d)	GDP per hour worked	Market sector gross product per hour worked (e)	GDP per capita
ANNUAL									
1990-1991	75.1	1.1	6.3	22.1	54.6	11.4	84.7	81.4	84.3
1991-1992	74.7	1.1	5.4	22.7	54.3	8.3	87.2	83.8	83.6
1992-1993	75.3	1.0	4.6	23.5	53.4	6.9	89.8	85.9	85.7
1993-1994	76.1	1.0	4.2	23.9	53.3	6.3	91.4	88.2	88.3
1994-1995	76.5	1.0	4.9	23.5	54.1	7.3	91.6	88.5	91.3
1995-1996	76.8	1.0	4.3	23.4	53.9	8.1	93.5	92.5	94.2
1996-1997	77.4	0.9	5.4	22.6	54.8	7.2	96.5	95.6	96.6
1997-1998	78.2	0.9	2.8	23.5	53.9	7.5	100.0	100.0	100.0
1998-1999	77.6	0.9	2.7	23.3	54.5	7.1	102.8	102.9	103.5
SEASONALLY ADJUSTED (UNLESS FOOTNOTED)									
1997-1998									
March	79.6	0.9	3.1	23.7	53.7	7.6	100.3	100.4	100.4
June	78.1	0.9	3.2	23.9	53.7	7.5	101.0	100.9	101.3
1998-1999									
September	78.1	0.9	2.6	23.2	54.6	7.2	101.9	101.7	102.2
December	77.3	0.9	3.1	23.4	54.3	7.1	102.6	102.7	103.1
March	77.6	0.9	2.7	23.4	54.5	7.0	103.1	103.5	103.8
June	77.6	0.9	3.4	23.1	54.7	7.0	103.3	103.6	104.4
1999-2000									
September	77.4	0.9	1.7	23.4	54.4	7.3	103.6	103.7	105.2
December	76.8	0.9	1.8	23.5	54.4	7.5	104.1	104.1	106.1
March	77.0	0.9	1.9	24.0	53.9	8.2	104.9	105.1	106.9

(a) Trend data used instead of seasonally adjusted.

(b) Sales is defined as gross non-farm product plus imports of goods and services less changes in private non-farm stocks.

(c) Corporate gross operating surplus include private corporate trading enterprises plus financial enterprises less imputed bank service charge. GNPfc = Gross non-farm product at factor cost.

(d) Interest paid component contains original data.

(e) By convention, zero productivity growth is assumed for industries in the non-market sector mainly government and some service industries). Therefore, a better indicator of productivity change is provided by the series showing market sector constant price gross product per hour worked.

Source: Australian National Accounts: National Income, Expenditure and Product (Cat. no. 5206.0).

NATIONAL ACCOUNTS

GFS NET LENDING/BORROWING —
TOTAL PUBLIC SECTOR 1998-1999

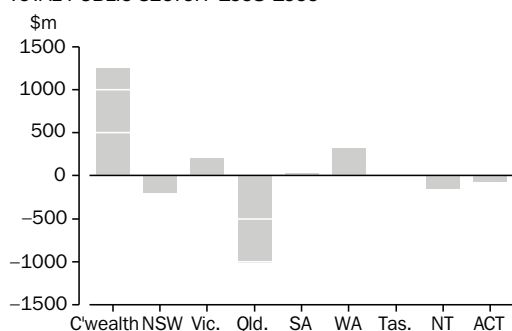

Source: ABS (Cat. no. 5512.0), Annual data.

TOTAL PUBLIC SECTOR,
SURPLUS/DEFICIT AS A PERCENTAGE OF GDP

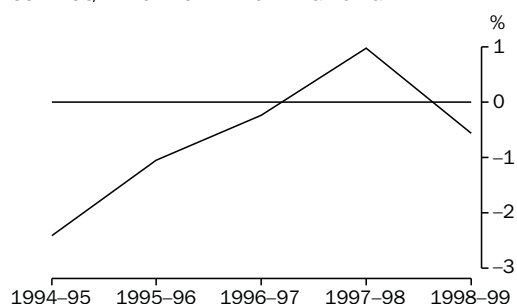

A negative percentage of GDP represents a general government deficit. A positive percentage of GDP represents a general government surplus.

Source: ABS (Cat. no. 5512.0), Annual data.

Until recently, government finance statistics (GFS) comprised only cash-based statistics for general government (GG). Accrual-based data was previously only collected for public corporations. The first final annual accrual-based government finance statistics are available for 1998-99 and were published in the 1998-99 issue of Government Finance Statistics, Australia (ABS Catalogue No. 5512.0) released on 12 July 2000.

A paper outlining the conceptual changes reflected in the new statistical measures and changes in table formats, *Information Paper: Accrual-Based Government Finance Statistics* (ABS Catalogue No. 5517.0), was released on 13 March 2000.

GFS are now presented in the form of Operating Statements, Cash Flow Statements, Balance Sheets and Statements of Stocks and Flows and the focus is on the new analytical measures described below:

Net Operating Balance (NOB) — the difference between GFS revenues and expenses. This measure reflects the sustainability of government operations;

Net Lending/Borrowing (NLB) — NOB minus the total net acquisition of non-financial assets. It represents the government's call on the financial sector and reflects the economic impact of government operations. A positive result reflects a net lending position and a negative result a net borrowing position.

Net Worth (NW) — the economic measure of 'wealth' is calculated as assets less liabilities for the GG sector and assets less liabilities

and shares and other contributed capital for public corporations (financial and non-financial). Net worth of unlisted corporations will always be zero because owners' equity is the difference between assets and liabilities. For listed corporations net worth will be positive or negative depending upon the difference between the value of shares on the balance sheet and the value of traded shares. As the equity of public corporations held by the GG sector consolidate out at the total public sector level, only equity held external to the public sector will appear.

Change in Net Worth (CNW) — this is the change in NW over two adjacent periods. CNW (due to transactions) is also equivalent to the NOB and excludes the impact of revaluations and other changes in volume of assets and liabilities.

Surplus(+)/Deficit(-) — is a cash-based measure and is calculated as:

Net cash flows from operating activities
plus Net cash flows from investments in non-financial assets
less Distributions paid (public corporations sector only)
less Acquisitions of assets under finance leases and similar arrangements

The new Surplus(+)/Deficit(-) measure, while conceptually comparable to the old Deficit(+)/Surplus(-) measure has undergone a sign change—a surplus is now shown as positive and in practice has been compiled on a different methodological basis to that of previous years, hence resulting in a break in series. The Surplus/Deficit is the cash-based equivalent of Net Lending/Borrowing described above.

TABLE 1.7 ALL AUSTRALIAN GOVERNMENTS

Period	GFS Net Operating Balance			GFS Net lending (+)/borrowing (-)				
	General Government	Public non-financial corporations	Public financial corporations	Total public sector	General Government	Public non-financial	Public financial	Total public sector
ANNUAL (\$ MILLION)								
1998-1999	9,711	272	-1,001	8,687	5,270	-4,301	-1,005	-324

Source: Government Finance Statistics, Australia (Cat. no. 5512.0) and Public Finance Section.

TABLE 1.8 ALL AUSTRALIAN GOVERNMENTS: GFS BALANCE SHEET
as at 30 June 1999

	General Government	Public non-financial corporations	Public financial corporations	Total public sector
(\$ MILLION)				
Total assets	676,103	206,308	177,648	764,966
Total liabilities	298,878	78,058	168,287	450,635
Shares and other contributed capital	0	229,291	9,362	38,130
GFS Net worth	377,225	-101,041	0	276,201
Net debt	80,562	34,633	-25,308	89,873

Source: Government Finance Statistics, Australia (Cat. no. 5512.0) and Public Finance Section.

2

INTERNATIONAL ACCOUNTS

TABLES

2.1	Balance of payments, current account	34
2.2	Balance of payments, capital and financial account, net errors and omissions	35
2.3	International trade in goods and services, chain volume measures	36
2.4	International trade in goods and services	37
2.5	Goods credits by commodity group	38
2.6	Goods debits by commodity group	39
2.7	Services	40
2.8	Investment income	41
2.9	International investment position	41
2.10	International investment position by type of investment	42
2.11	Balance of payments and international investment position ratios.	43
2.12	Merchandise trade by selected countries and country groups	44
2.13	Merchandise trade shares by selected countries and country groups	45
2.14	Merchandise trade by selected countries of the Association of South East Asian Nations	46
2.15	Merchandise trade shares by selected countries of the Association of South East Asian Nations	47
2.16	Merchandise trade by selected member countries of the European Union	48
2.17	Merchandise trade shares by selected member countries of the European Union	49

RELATED PUBLICATIONS

Australian National Accounts: National Income, Expenditure and Product (Cat. no. 5206.0)

Balance of Payments and International Investment Position, Australia (Cat. no. 5302.0)

International Trade in Goods and Services, Australia (Cat. no. 5368.0)

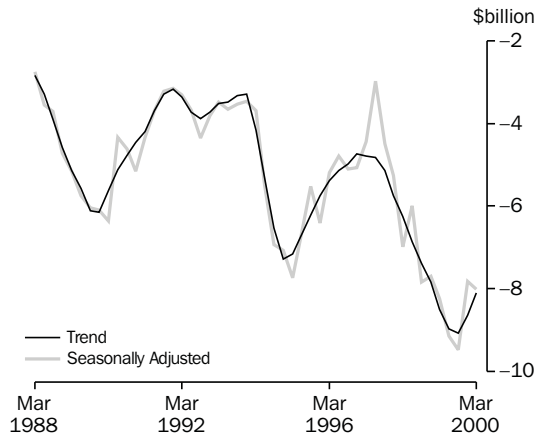
**INTERNATIONAL
ACCOUNTS**
BALANCE ON CURRENT ACCOUNT

Source: ABS (Cat. no. 5302.0), Quarterly data.

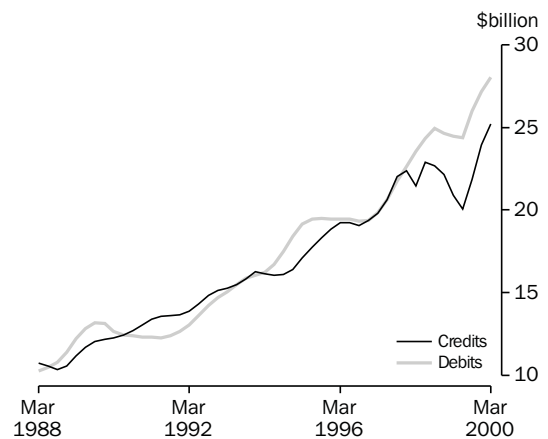
GOODS, Trend

Source: ABS (Cat. no. 5302.0), Quarterly data.

TABLE 2.1 BALANCE OF PAYMENTS, CURRENT ACCOUNT

Period	Balance on current account	Balance on goods and services	Goods	Goods credits	Goods debits	Services	Income	Current transfers
ANNUAL (\$ MILLION)(a)								
1990-1991	-17,689	-689	2,887	52,568	-49,681	-3,576	-17,222	222
1991-1992	-13,377	811	3,958	55,427	-51,469	-3,147	-14,054	-134
1992-1993	-15,210	-2,178	700	60,634	-59,934	-2,878	-12,682	-350
1993-1994	-16,254	-2,381	-444	64,419	-64,863	-1,937	-13,534	-339
1994-1995	-28,646	-10,000	-8,216	67,101	-75,317	-1,784	-18,118	-528
1995-1996	-21,687	-1,983	-1,583	76,146	-77,729	-400	-19,533	-171
1996-1997	-17,914	1,570	1,496	80,934	-79,438	74	-19,307	-177
1997-1998	-22,691	-4,661	-3,546	88,538	-92,084	-1,115	-17,955	-75
1998-1999	-32,966	-14,448	-12,740	85,687	-98,427	-1,708	-18,417	-101
SEASONALLY ADJUSTED (\$ MILLION)(b)								
1997-1998								
March	-6,977	-2,380	-2,104	21,440	-23,544	-276	-4,568	-29
June	-5,992	-1,754	-1,434	22,875	-24,309	-320	-4,278	40
1998-1999								
September	-7,830	-2,794	-2,267	22,686	-24,953	-527	-4,833	-203
December	-7,703	-3,127	-2,479	22,153	-24,632	-648	-4,593	17
March	-8,242	-4,004	-3,574	20,877	-24,451	-430	-4,322	84
June	-9,138	-4,412	-4,305	20,048	-24,353	-107	-4,730	4
1999-2000								
September	-9,466	-4,532	-4,139	21,832	-25,971	-393	-5,006	72
December	-7,819	-3,276	-3,204	23,942	-27,146	-72	-4,521	-22
March	-8,005	-3,198	-2,804	25,201	-28,005	-394	-4,664	-143

- (a) The estimates for goods and services are not necessarily consistent with the corresponding monthly estimates, shown in Tables 2.4 to 2.7 obtained from *International Trade in Goods and Services, Australia* (Cat. no. 5368.0) — issued monthly, due to data revisions to the original monthly data not feeding into the quarterly original series until the next quarterly release of *Balance of Payments and International Investment Position, Australia* (Cat. no. 5302.0).
- (b) In addition to the differences outlined in footnote (a), the quarterly seasonally adjusted estimates for goods and services are not necessarily consistent with the corresponding monthly seasonally adjusted estimates, shown in Table 2.1 obtained from *International Trade in Goods and Services, Australia* (Cat. no. 5368.0) — issued monthly, because of the independent seasonal adjustment of the monthly and quarterly data.

Source: *Balance of Payments and International Investment Position, Australia* (Cat. no. 5302.0).

FINANCIAL ACCOUNT, Selected types of investment

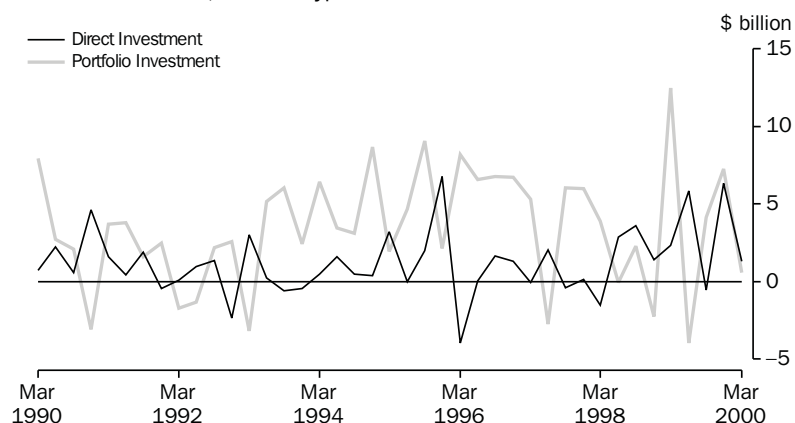

Source: ABS (Cat. no. 5302.0), Quarterly data.

TABLE 2.2 BALANCE OF PAYMENTS, CAPITAL AND FINANCIAL ACCOUNT, NET ERRORS AND OMISSIONS

Period	Capital and financial account	Capital account	Financial account	Direct investment net	Direct investment abroad	Direct investment in Australia	Portfolio investment	Other investment	Reserve assets	Net errors and omissions
ANNUAL (\$ MILLION)										
1990-1991	17,656	2,078	15,578	7,268	47	7,221	6,545	3,174	-1,409	33
1991-1992	13,474	2,079	11,395	2,445	-4,738	7,183	1,030	3,991	3,929	-97
1992-1993	14,740	571	14,169	2,302	-6,345	8,647	6,748	1,186	3,933	470
1993-1994	14,645	317	14,328	997	-3,910	4,907	18,443	-4,075	-1,037	1,609
1994-1995	28,610	572	28,038	4,081	-3,428	7,509	18,377	3,609	1,971	36
1995-1996	21,541	1,074	20,467	4,599	-7,891	12,490	23,326	-6,641	-817	146
1996-1997	19,515	1,317	18,198	5,407	-6,121	11,528	17,005	989	-5,203	-1,601
1997-1998	23,417	1,127	22,290	1,475	-6,462	7,937	16,937	3,420	458	-726
1998-1999	32,814	1,167	31,647	13,190	-672	13,862	8,610	10,241	-394	152
QUARTERLY ORIGINAL (\$ MILLION)										
1997-1998										
March	6,193	269	5,924	-1,525	-1,850	325	3,895	228	3,326	-423
June	6,242	250	5,992	2,887	1,318	1,569	-37	4,074	-932	-234
1998-1999										
September	9,087	278	8,809	3,615	-1,784	5,399	2,288	1,013	1,893	-21
December	7,609	268	7,341	1,415	-1,375	2,790	-2,232	9,307	-1,149	393
March	6,719	344	6,375	2,313	299	2,014	12,492	-8,514	84	73
June	9,399	277	9,122	5,847	2,188	3,659	-3,938	8,435	-1,222	-293
1999-2000										
September	9,986	406	9,580	-527	-1,580	1,053	4,125	4,220	1,762	764
December	7,876	306	7,570	6,352	4,677	1,675	7,273	4,992	-11,047	328
March	6,187	257	5,930	1,337	-1,226	2,563	557	-3,923	7,959	518

Source: Balance of Payments and International Investment Position, Australia (Cat. no. 5302.0).

COMPONENTS OF GOODS CREDITS,
Chain volume measures (reference year 1997-98)—
Seasonally adjusted

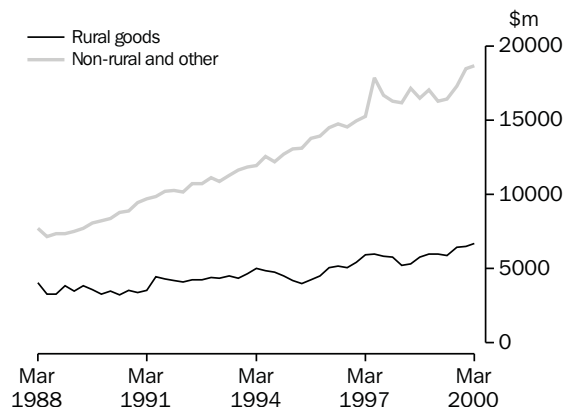

Source: ABS (Cat. no. 5302.0), Quarterly data.

COMPONENTS OF GOODS DEBITS,
Chain volume measures (reference year 1997-98)—
Seasonally adjusted

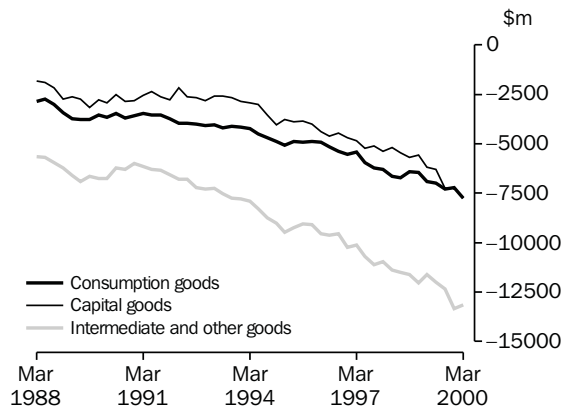

Source: ABS (Cat. no. 5302.0), Quarterly data.

TABLE 2.3 INTERNATIONAL TRADE IN GOODS AND SERVICES
Chain Volume Measures, Reference year 1997-98

Period	Balance on goods and services	Credits					Debits					
		Total goods and services	Total goods	Rural goods	Non-rural and other goods	Services	Total goods and services	Total goods	Consumption goods	Capital goods	Intermediate and other goods	Services
ANNUAL (\$ MILLION)												
1990-1991	-1,768	67,299	52,689	14,962	37,859	14,661	-69,085	-49,360	-14,292	-10,595	-24,723	-20,244
1991-1992	1,785	73,363	57,976	16,806	41,372	15,404	-71,598	-51,509	-15,258	-10,188	-26,503	-20,565
1992-1993	2,182	78,265	61,308	17,527	43,968	16,981	-76,103	-55,804	-16,322	-10,688	-29,322	-20,640
1993-1994	4,685	85,858	66,701	18,897	47,990	19,202	-81,195	-59,655	-17,019	-11,457	-31,710	-21,887
1994-1995	-4,568	90,039	68,462	17,551	50,956	21,618	-94,633	-70,961	-19,528	-15,246	-36,396	-23,847
1995-1996	936	99,317	75,717	18,974	56,798	23,639	-98,409	-73,986	-19,858	-16,871	-37,279	-24,581
1996-1997	1,658	109,708	85,077	22,412	62,686	24,621	-108,049	-82,031	-22,279	-19,229	-40,509	-26,109
1997-1998	-4,661	113,820	88,538	22,129	66,408	25,283	-118,483	-92,084	-25,899	-21,168	-45,017	-26,398
1998-1999	-8,235	116,072	89,986	23,689	66,297	26,085	-124,308	-97,725	-26,786	-23,716	-47,223	-26,583
PERCENTAGE CHANGE FROM PREVIOUS YEAR												
1990-1991	na	11.7	12.3	10.0	13.3	9.1	-5.7	-5.0	-0.9	-6.5	-6.2	-7.8
1991-1992		9.0	10.0	12.3	9.3	5.1	3.6	4.4	6.8	-3.8	7.2	1.6
1992-1993		6.7	5.7	4.3	6.3	10.2	6.3	8.3	7.0	4.9	10.6	0.4
1993-1994		9.7	8.8	7.8	9.1	13.1	6.7	6.9	4.3	7.2	8.1	6.0
1994-1995		4.9	2.6	-7.1	6.2	12.6	16.6	19.0	14.7	33.1	14.8	9.0
1995-1996		10.3	10.6	8.1	11.5	9.3	4.0	4.3	1.7	10.7	2.4	3.1
1996-1997		10.5	12.4	18.1	10.4	4.2	9.8	10.9	12.2	14.0	8.7	6.2
1997-1998		3.7	4.1	-1.3	5.9	2.7	9.7	12.3	16.2	10.1	11.1	1.1
1998-1999		2.0	1.6	7.0	-0.2	3.2	4.9	6.1	3.4	12.0	4.9	0.7
SEASONALLY ADJUSTED (\$ MILLION)												
1997-1998												
March	-2,064	27,726	21,413	5,205	16,204	6,313	-29,790	-23,239	-6,650	-5,195	-11,399	-6,545
June	-1,293	28,827	22,473	5,311	17,158	6,361	-30,120	-23,696	-6,724	-5,460	-11,513	-6,391
1998-1999												
September	-1,422	28,770	22,304	5,796	16,508	6,466	-30,192	-23,706	-6,413	-5,689	-11,604	-6,486
December	-1,200	29,498	23,049	6,003	17,046	6,450	-30,699	-24,057	-6,470	-5,553	-12,034	-6,641
March	-2,601	28,782	22,292	6,007	16,285	6,489	-31,382	-24,697	-6,913	-6,180	-11,604	-6,685
June	-3,013	29,022	22,341	5,883	16,457	6,681	-32,034	-25,265	-6,989	-6,294	-11,981	-6,770
1999-2000												
September	-3,546	30,410	23,778	6,440	17,338	6,632	-33,956	-26,879	-7,295	-7,243	-12,341	-7,077
December	-2,872	31,855	24,980	6,478	18,501	6,875	-34,727	-27,794	-7,224	-7,231	-13,339	-6,933
March	-3,635	32,310	25,414	6,715	18,699	6,896	-35,945	-28,673	-7,763	-7,752	-13,157	-7,272
PERCENTAGE CHANGE FROM PREVIOUS QUARTER												
1998-1999												
March	na	-2.4	-3.3	0.1	-4.5	0.6	2.2	2.7	6.8	11.3	-3.6	0.7
June		0.8	0.2	-2.1	1.1	3.0	2.1	2.3	1.1	1.8	3.2	1.3
1999-2000												
September		4.8	6.4	9.5	5.4	-0.7	6.0	6.4	4.4	15.1	3.0	4.5
December		4.8	5.1	0.6	6.7	3.7	2.3	3.4	-1.0	-0.2	8.1	-2.0
March		1.4	1.7	3.7	1.1	0.3	3.5	3.2	7.5	7.2	-1.4	4.9

Source: Balance of Payments and International Investment Position, Australia (Cat. no. 5302.0).

TABLE 2.4 INTERNATIONAL TRADE IN GOODS AND SERVICES

Period	Balance on goods and services	Credits					Debits					
		Total goods and services	Total goods	Rural goods(a)	Non-rural and other goods(a)	Services	Total goods and services	Total goods	Consumption goods	Capital goods	Inter-mediate and other goods	
											Services	Services
ANNUAL (\$ MILLION)(b)												
1991-1992	811	70,080	55,427	14,856	40,571	14,653	-69,269	-51,469	-13,669	-11,897	-25,903	-17,800
1992-1993	-2,178	76,899	60,634	16,008	44,626	16,265	-79,077	-59,934	-15,926	-13,655	-30,353	-19,143
1993-1994	-2,381	83,015	64,419	17,130	47,289	18,596	-85,396	-64,863	-17,233	-14,843	-32,787	-20,533
1994-1995	-10,000	87,654	67,101	17,315	49,786	20,553	-97,654	-75,317	-19,418	-18,541	-37,358	-22,337
1995-1996	-1,983	99,095	76,146	19,588	56,558	22,949	-101,078	-77,729	-19,860	-19,183	-38,686	-23,349
1996-1997	1,570	105,160	80,934	21,045	59,889	24,226	-103,590	-79,438	-21,293	-18,884	-39,261	-24,152
1997-1998	-4,738	113,744	88,538	22,130	66,408	25,206	-118,482	-92,084	-25,899	-21,168	-45,017	-26,398
1998-1999	-14,610	111,843	85,687	21,862	63,825	26,156	-126,453	-98,427	-28,041	-23,055	-47,331	-28,026
1999-2000	-15,180	125,774	97,476	23,577	73,899	28,298	-140,954	-110,807	-30,805	-26,725	-53,277	-30,147
PERCENTAGE CHANGE FROM PREVIOUS YEAR												
1991-1992	na	5.8	5.4	13.6	2.7	7.0	3.5	3.6	11.1	-3.4	3.4	3.1
1992-1993		9.7	9.4	7.8	10.0	11.0	14.2	16.4	16.5	14.8	17.2	7.5
1993-1994		8.0	6.2	7.0	6.0	14.3	8.0	8.2	8.2	8.7	8.0	7.3
1994-1995		5.6	4.2	1.1	5.3	10.5	14.4	16.1	12.7	24.9	13.9	8.8
1995-1996		13.1	13.5	13.1	13.6	11.7	3.5	3.2	2.3	3.5	3.6	4.5
1996-1997		6.1	6.3	7.4	5.9	5.6	2.5	2.2	7.2	-1.6	1.5	3.4
1997-1998		8.2	9.4	5.2	10.9	4.0	14.4	15.9	21.6	12.1	14.7	9.3
1998-1999		-1.7	-3.2	-1.2	-3.9	3.8	6.7	6.9	8.3	8.9	5.1	6.2
1999-2000		12.5	13.8	7.8	15.8	8.2	11.5	12.6	9.9	15.9	12.6	7.6
SEASONALLY ADJUSTED (\$ MILLION)(c)												
1998-1999												
April	-1,790	8,883	6,650	1,774	4,876	2,233	-10,673	-8,346	-2,386	-2,057	-3,903	-2,327
May	-1,505	8,896	6,657	1,681	4,976	2,239	-10,401	-8,132	-2,373	-1,887	-3,872	-2,269
June	-1,522	8,829	6,553	1,691	4,862	2,276	-10,351	-8,041	-2,391	-1,813	-3,837	-2,310
1999-2000												
July	-980	9,446	7,184	1,901	5,283	2,262	-10,426	-8,002	-2,406	-1,885	-3,711	-2,424
August	-1,359	9,561	7,295	2,024	5,271	2,266	-10,920	-8,514	-2,405	-2,050	-4,059	-2,406
September	-2,002	9,733	7,434	1,923	5,511	2,299	-11,735	-9,297	-2,542	-2,519	-4,236	-2,438
October	-947	10,500	8,140	1,861	6,279	2,360	-11,447	-8,977	-2,510	-2,123	-4,344	-2,470
November	-1,151	10,450	8,092	2,037	6,055	2,358	-11,601	-9,143	-2,463	-2,256	-4,424	-2,458
December	-1,102	10,251	7,980	1,920	6,060	2,271	-11,353	-8,975	-2,411	-2,033	-4,531	-2,378
January	-1,502	10,034	7,769	1,764	6,005	2,265	-11,536	-9,024	-2,473	-2,400	-4,151	-2,512
February	-995	10,869	8,534	2,056	6,478	2,335	-11,864	-9,382	-2,567	-2,285	-4,530	-2,482
March	-933	10,904	8,503	2,043	6,460	2,401	-11,837	-9,314	-2,661	-2,228	-4,425	-2,523
April	-811	11,020	8,514	1,953	6,561	2,506	-11,831	-9,204	-2,708	-2,107	-4,389	-2,627
May	-1,743	11,291	8,780	2,017	6,763	2,511	-13,034	-10,366	-2,826	-2,317	-5,223	-2,668
June	-1,316	11,714	9,206	2,036	7,170	2,508	-13,030	-10,353	-2,794	-2,458	-5,101	-2,677
PERCENTAGE CHANGE FROM PREVIOUS MONTH												
1999-2000												
December	na	-1.9	-1.4	-5.7	0.1	-3.7	-2.1	-1.8	-2.1	-9.9	2.4	-3.3
January		-2.1	-2.6	-8.1	-0.9	-0.3	1.6	0.5	2.6	18.1	-8.4	5.6
February		8.3	9.8	16.6	7.9	3.1	2.8	4.0	3.8	-4.8	9.1	-1.2
March		0.3	-0.4	-0.6	-0.3	2.8	-0.2	-0.7	3.7	-2.5	-2.3	1.7
April		1.1	0.1	-4.4	1.6	4.4	-0.1	-1.2	1.8	-5.4	-0.8	4.1
May		2.5	3.1	3.3	3.1	0.2	10.2	12.6	4.4	10.0	19.0	1.6
June		3.7	4.9	0.9	6.0	-0.1	0.0	-0.1	-1.1	6.1	-2.3	0.3

(a) For all time periods, estimates for *Sugar, sugar preparations and honey* are included in *Other non-rural*.

(b) The estimates for goods and services are not necessarily consistent with the corresponding quarterly estimates, shown in Table 2.1 obtained from *Balance of Payments and International Investment Position, Australia* (Cat. no. 5302.0), due to data revisions to the original monthly data not feeding into the quarterly original series until the next quarterly release of *Balance of Payments and International Investment Position, Australia* (Cat. no. 5302.0).

(c) In addition to the differences outlined in footnote (a), the monthly seasonally adjusted estimates for goods and services are not necessarily consistent with the corresponding quarterly seasonally adjusted estimates, shown in Table 2.1 obtained from *Balance of Payments and International Investment Position, Australia* (Cat. no. 5302.0), because of the independent seasonal adjustment of the monthly and quarterly data.

Source: *International Trade in Goods and Services, Australia* (Cat. no. 5368.0).

TABLE 2.5 GOODS CREDITS BY COMMODITY GROUP

Period	Rural						Manufacturing				
	Total goods	Total rural(a)	Meat and meat preparations	Cereal grains and cereal preparations	Sugar, sugar preparations and honey(a)	Wool and sheep-skins	Other rural	Total manufacturing	Machinery	Transport equipment	Manufactures n.e.s.
ORIGINAL (\$ MILLION)(b)											
1991-1992	55,427	14,856	3,434	2,352	na	3,829	5,241	10,394	3,471	1,655	5,268
1992-1993	60,634	16,008	3,750	2,954		3,367	5,937	12,392	4,344	2,022	6,026
1993-1994	64,419	17,130	4,043	3,205		3,369	6,513	14,346	5,293	2,087	6,966
1994-1995	67,101	17,315	3,654	2,523		4,216	6,922	15,989	6,035	2,047	7,907
1995-1996	76,146	19,588	3,292	4,926		3,664	7,706	18,374	7,119	2,500	8,755
1996-1997	80,934	21,045	2,957	5,954		3,744	8,390	19,758	7,001	3,649	9,108
1997-1998	88,538	22,130	3,731	5,094		4,020	9,285	20,795	7,549	3,412	9,834
1998-1999	85,687	21,862	4,008	5,046		2,583	10,225	20,185	6,569	3,343	10,273
1999-2000	97,476	23,577	4,459	4,941		2,960	11,217	23,233	7,120	4,592	11,521
1998-1999											
April	6,386	1,778	332	416	na	178	852	1,607	496	272	839
May	6,889	1,795	336	336		221	902	1,692	571	221	900
June	6,817	1,783	329	418		170	866	1,756	542	315	899
1999-2000											
July	7,190	1,782	359	354		180	889	1,903	678	328	897
August	7,389	1,871	349	366		195	961	1,781	544	316	921
September	7,418	1,819	361	389		210	859	1,853	612	265	976
October	8,482	1,868	379	378		235	876	2,400	547	842	1,011
November	8,023	1,969	394	350		276	949	1,999	639	368	992
December	8,400	2,114	394	475		287	958	2,069	624	463	982
January	8,806	1,634	218	374		196	846	1,361	420	210	731
February	8,158	2,074	359	530		284	901	1,783	547	314	922
March	8,830	2,187	410	492		282	1,003	2,063	628	361	1,074
April	8,342	2,006	383	427		251	945	1,847	542	372	933
May	9,206	2,192	433	433		276	1,050	2,089	602	422	1,065
June	9,232	2,061	420	373		288	980	2,085	737	331	1,017
Minerals and metals(c)											
Period	Total minerals and metals	Metal ores and minerals	Coal, coke and briquettes	Other mineral fuels	Other metals	Other non-rural(a)	Other goods(d)				
ORIGINAL (\$ MILLION)(b)											
1991-1992	22,991	7,938	6,949	3,402	4,702	2,028	5,158				
1992-1993	24,686	7,943	7,620	3,913	5,210	2,356	5,192				
1993-1994	23,671	7,671	7,253	3,351	5,396	3,154	6,118				
1994-1995	24,795	7,968	6,936	3,794	6,097	3,440	5,562				
1995-1996	27,895	9,088	7,843	4,165	6,799	3,752	6,537				
1996-1997	28,620	9,407	8,005	5,154	6,054	3,956	7,555				
1997-1998	32,915	10,835	9,586	5,309	7,185	4,731	7,967				
1998-1999	31,770	11,037	9,288	4,461	6,984	4,410	7,460				
1999-2000	37,929	11,757	8,367	8,995	8,810	5,157	7,580				
1998-1999											
April	2,249	732	661	335	521	294	458				
May	2,651	923	713	369	646	329	422				
June	2,530	891	672	366	601	289	459				
1999-2000											
July	2,604	839	687	498	580	416	485				
August	2,791	867	723	541	660	470	476				
September	2,683	892	684	502	605	427	636				
October	2,824	955	685	520	664	562	828				
November	2,836	927	666	576	667	382	837				
December	3,296	1,019	653	861	763	398	523				
January	2,932	820	669	835	608	306	573				
February	3,307	971	595	943	798	427	567				
March	3,434	958	729	854	893	456	690				
April	3,525	1,085	720	876	844	426	538				
May	3,733	1,190	761	920	862	443	749				
June	3,964	1,234	795	1,069	866	444	678				

(a) For all time periods, estimates for *Sugar, sugar preparations and honey* are included in *Other non-rural*.(b) The estimates for goods are not necessarily consistent with the corresponding quarterly estimates, shown in Table 2.1 obtained from *Balance of Payments and International Investment Position, Australia* (Cat. no. 5302.0) due to data revisions to the original monthly data not feeding into the quarterly original series until the next quarterly release of *Balance of Payments and International Investment Position, Australia* (Cat. no. 5302.0).

(c) Excluding non-monetary gold.

(d) Includes Goods for processing; Repairs on goods; Goods procured in ports by carriers; and Non-monetary gold.

Source: *International Trade in Goods and Services, Australia* (Cat. no. 5368.0).

TABLE 2.6 GOODS DEBITS BY COMMODITY GROUP

Period	Consumption goods							Capital goods				
	Total goods	Total consumption goods	Food and beverages mainly for consumption	Non-industrial transport equipment	Textiles, clothing and footwear	Toys, books and leisure goods	Other goods(a)	Total capital goods	Machinery and industrial equipment	ADP equipment	Industrial transport equipment n.e.s.	Other capital goods(b)
ORIGINAL (\$ MILLION)(c)												
1991-1992	-51,469	-13,669	-2,028	-2,777	-1,799	-2,015	-5,050	-11,897	-4,320	-1,915	-1,240	-4,422
1992-1993	-59,934	-15,926	-2,261	-3,478	-2,178	-2,238	-5,771	-13,655	-5,446	-2,319	-1,838	-4,052
1993-1994	-64,863	-17,233	-2,430	-3,800	-2,320	-2,496	-6,187	-14,843	-6,414	-2,629	-2,084	-3,716
1994-1995	-75,317	-19,418	-2,592	-4,758	-2,566	-2,545	-6,957	-18,541	-7,897	-3,232	-2,714	-4,698
1995-1996	-77,729	-19,860	-2,760	-4,436	-2,726	-2,534	-7,404	-19,183	-8,326	-3,593	-2,214	-5,050
1996-1997	-79,438	-21,293	-2,879	-5,143	-2,880	-2,567	-7,824	-18,884	-8,020	-3,719	-2,178	-4,967
1997-1998	-92,084	-25,899	-3,282	-7,102	-3,456	-2,956	-9,103	-21,168	-8,862	-4,345	-2,560	-5,401
1998-1999	-98,427	-28,041	-3,606	-7,231	-3,739	-3,184	-10,281	-23,055	-9,226	-4,496	-2,860	-6,473
1999-2000	-110,807	-30,805	-3,943	-7,736	-4,236	-3,240	-11,650	-26,725	-8,924	-4,911	-3,980	-8,910
1998-1999												
April	-7,942	-2,171	-284	-561	-286	-222	-818	-1,982	-675	-388	-292	-627
May	-7,714	-2,105	-265	-556	-234	-247	-803	-1,881	-635	-424	-258	-564
June	-8,165	-2,267	-284	-701	-245	-253	-784	-2,042	-692	-462	-302	-586
1999-2000												
July	-8,399	-2,578	-317	-731	-403	-274	-853	-1,865	-752	-388	-242	-483
August	-8,914	-2,652	-316	-658	-402	-292	-984	-2,118	-904	-368	-244	-602
September	-9,622	-2,741	-330	-682	-369	-317	-1,043	-2,669	-734	-384	-512	-1,039
October	-9,226	-2,728	-346	-730	-322	-302	-1,028	-2,127	-720	-342	-288	-777
November	-9,799	-2,762	-382	-577	-334	-302	-1,167	-2,343	-753	-392	-468	-730
December	-8,863	-2,419	-361	-557	-294	-269	-938	-2,103	-726	-415	-317	-645
January	-8,189	-2,133	-308	-473	-335	-201	-816	-2,113	-720	-304	-248	-841
February	-8,766	-2,462	-326	-551	-454	-242	-889	-1,890	-652	-351	-252	-635
March	-9,820	-2,704	-341	-711	-386	-269	-997	-2,387	-730	-488	-411	-758
April	-8,150	-2,285	-289	-578	-312	-217	-889	-1,916	-604	-382	-332	-598
May	-10,659	-2,683	-336	-691	-331	-269	-1,056	-2,546	-811	-506	-334	-895
June	-10,400	-2,658	-291	-797	-294	-286	-990	-2,648	-818	-591	-332	-907
Intermediate and other merchandise goods												
Period	Total intermediate and other merchandise goods	Fuels and lubricants	Parts for transport equipment	Parts for ADP equipment	Other parts for capital goods	Organic and inorganic chemicals	Textile yarn and fabric	Plastics	Processed industrial supplies n.e.s.	Other(d)	Other goods(e)	
ORIGINAL (\$ MILLION)(c)												
1991-1992	-24,308	-2,715	-2,941	-1,278	-3,580	-1,804	-1,680	-1,086	-5,890	-3,334	-1,595	
1992-1993	-28,667	-3,623	-3,675	-1,423	-4,236	-2,056	-1,763	-1,272	-6,971	-3,648	-1,686	
1993-1994	-31,160	-3,317	-4,183	-1,681	-5,047	-2,102	-1,869	-1,375	-7,586	-4,000	-1,627	
1994-1995	-35,661	-3,566	-4,714	-1,858	-5,975	-2,431	-2,036	-1,646	-8,290	-5,145	-1,697	
1995-1996	-36,964	-4,163	-4,600	-1,857	-6,393	-2,754	-1,922	-1,685	-8,398	-5,192	-1,722	
1996-1997	-37,028	-5,004	-4,609	-1,759	-6,507	-2,743	-1,817	-1,577	-8,212	-4,800	-2,233	
1997-1998	-40,454	-4,276	-5,346	-1,993	-7,193	-2,814	-2,005	-1,814	-9,431	-5,582	-4,563	
1998-1999	-43,293	-4,428	-6,085	-1,944	-7,692	-3,139	-2,006	-1,889	-10,140	-5,970	-4,038	
1999-2000	-49,205	-7,553	-6,876	-1,936	-8,028	-3,572	-1,987	-2,037	-10,840	-6,376	-4,072	
1998-1999												
April	-3,613	-449	-544	-164	-593	-260	-148	-142	-853	-460	-176	
May	-3,520	-413	-542	-161	-588	-253	-152	-147	-810	-454	-208	
June	-3,568	-390	-544	-167	-619	-243	-170	-153	-816	-466	-288	
1999-2000												
July	-3,726	-463	-528	-147	-644	-243	-196	-158	-855	-492	-230	
August	-3,898	-626	-567	-153	-657	-229	-172	-171	-821	-502	-246	
September	-3,889	-445	-547	-151	-631	-299	-178	-176	-885	-577	-323	
October	-3,780	-529	-509	-140	-601	-266	-158	-170	-849	-558	-591	
November	-4,219	-774	-534	-142	-682	-276	-172	-179	-927	-533	-475	
December	-4,024	-657	-537	-158	-630	-351	-151	-181	-856	-503	-317	
January	-3,675	-462	-486	-136	-613	-295	-153	-159	-830	-541	-268	
February	-4,027	-625	-589	-148	-629	-321	-155	-162	-882	-516	-387	
March	-4,460	-557	-667	-195	-721	-378	-163	-176	-1,011	-592	-269	
April	-3,699	-483	-533	-160	-636	-261	-134	-148	-856	-488	-250	
May	-5,015	-955	-728	-191	-799	-316	-178	-184	-1,109	-555	-415	
June	-4,793	-977	-651	-215	-785	-337	-177	-173	-959	-519	-301	

(a) Includes Consumption goods n.e.s. and Household electrical items.

(b) Includes Capital goods n.e.s. Telecommunications equipment and Civil aircraft.

(c) The estimates for goods are not necessarily consistent with the corresponding quarterly estimates, shown in Table 2.1 obtained from *Balance of Payments and International Investment Position, Australia* (Cat. no. 5302.0) due to data revisions to the original monthly data not feeding into the quarterly original series until the next quarterly release of *Balance of Payments and International Investment Position, Australia* (Cat. no. 5302.0).

(d) Includes Other merchandise goods; Food and beverages, mainly for industry; Primary industrial supplies n.e.s.; Paper and paperboard and Iron and steel.

(e) Includes goods for processing; Repairs on goods; Goods procured in ports by carriers; and Non-monetary gold.

Source: *International Trade in Goods and Services, Australia* (Cat. no. 5368.0).

SERVICES, Trend

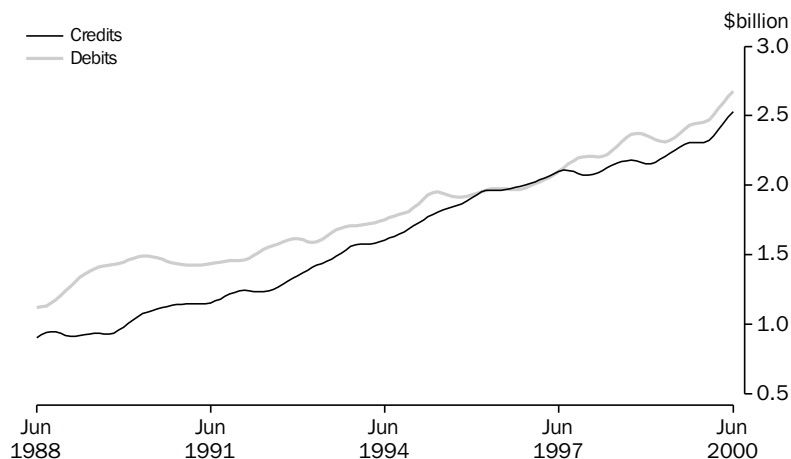

Source: ABS (Cat. no. 5368.0), Monthly data.

TABLE 2.7 SERVICES

Period	Credits						Debits				
	Net services	Total services	Freight	Other transportation	Travel	Other services	Total services	Freight	Other transportation	Travel	Other services
ORIGINAL (\$ MILLION)(a)											
1991-1992	-3,147	14,653	557	4,181	6,197	3,718	-17,800	-3,233	-2,627	-5,034	-6,906
1992-1993	-2,878	16,265	602	4,688	7,019	3,956	-19,143	-3,748	-2,593	-5,430	-7,372
1993-1994	-1,937	18,596	1,089	4,885	8,274	4,348	-20,533	-3,830	-3,095	-5,615	-7,993
1994-1995	-1,784	20,553	1,127	4,858	9,956	4,612	-22,337	-4,360	-3,899	-6,272	-7,806
1995-1996	-400	22,949	1,221	5,305	11,252	5,171	-23,349	-4,405	-4,083	-6,988	-7,873
1996-1997	74	24,226	951	5,697	11,756	5,822	-24,152	-4,373	-4,066	-7,769	-7,944
1997-1998	-1,192	25,206	1,061	5,550	11,540	7,055	-26,398	-5,013	-4,097	-8,372	-8,916
1998-1999	-1,870	26,156	1,199	5,604	11,944	7,409	-28,026	-5,009	-4,358	-9,044	-9,615
1999-2000	-1,849	28,298	1,122	5,781	13,033	8,362	-30,147	-5,224	-4,669	-9,785	-10,469
1998-1999											
April	-152	2,125	92	425	946	662	-2,277	-398	-335	-723	-821
May	-256	1,958	92	425	771	670	-2,214	-363	-358	-713	-780
June	-323	2,046	93	422	832	699	-2,369	-396	-400	-742	-831
1999-2000											
July	-21	2,532	89	458	1,338	647	-2,553	-423	-408	-866	-856
August	-337	2,125	89	458	935	643	-2,462	-419	-390	-803	-850
September	-584	2,060	90	458	860	652	-2,644	-419	-420	-931	-874
October	-258	2,295	91	502	1,011	691	-2,553	-432	-398	-907	-816
November	-157	2,274	91	502	984	697	-2,431	-451	-353	-748	-879
December	-95	2,290	92	498	995	705	-2,385	-400	-416	-714	-855
January	100	2,611	96	509	1,348	658	-2,511	-361	-410	-924	-816
February	660	2,916	96	509	1,661	650	-2,256	-408	-340	-699	-809
March	-70	2,357	96	506	1,082	673	-2,427	-477	-357	-754	-839
April	-99	2,403	97	461	1,070	775	-2,502	-395	-355	-865	-887
May	-423	2,194	97	461	857	779	-2,617	-522	-392	-777	-926
June	-565	2,241	98	459	892	792	-2,806	-517	-430	-797	-1,062

(a) The estimates for goods and services are not necessarily consistent with the corresponding quarterly estimates, shown in Table 2.1 obtained from *Balance of Payments and International Investment Position, Australia* (Cat. no. 5302.0), due to data revisions to the original monthly data not feeding into the quarterly original series until the next quarterly release of *Balance of Payments and International Investment Position, Australia* (Cat. no. 5302.0).

Source: *International Trade in Goods and Services, Australia* (Cat. no. 5368.0).

TABLE 2.8 INVESTMENT INCOME

Period	Net investment income	Credits				Debits			
		Total	Direct	Portfolio	Other	Total	Direct	Portfolio	Other
ANNUAL (\$ MILLION)									
1990-1991	-17,225	3,325	426	2,069	830	-20,550	-5,422	-11,638	-3,490
1991-1992	-14,183	3,996	871	2,525	600	-18,179	-4,782	-10,500	-2,897
1992-1993	-12,868	5,583	2,548	2,565	470	-18,451	-6,577	-9,229	-2,645
1993-1994	-13,762	5,269	2,734	1,933	602	-19,031	-7,546	-9,275	-2,210
1994-1995	-18,280	6,390	3,627	2,054	709	-24,670	-10,640	-11,828	-2,202
1995-1996	-19,685	6,530	4,075	1,577	878	-26,215	-11,206	-12,753	-2,256
1996-1997	-19,446	7,885	4,956	1,751	1,178	-27,331	-11,910	-13,314	-2,107
1997-1998	-17,960	9,637	5,974	2,112	1,551	-27,597	-11,894	-13,499	-2,204
1998-1999	-18,393	9,167	5,505	2,270	1,392	-27,560	-12,120	-13,228	-2,212
QUARTERLY ORIGINAL (\$ MILLION)									
1997-1998									
March	-4,347	2,067	1,169	525	373	-6,414	-2,583	-3,270	-561
June	-4,205	2,728	1,726	582	420	-6,933	-3,193	-3,226	-514
1998-1999									
September	-4,867	2,277	1,233	584	460	-7,144	-3,343	-3,278	-523
December	-4,824	2,288	1,402	534	352	-7,112	-3,216	-3,411	-485
March	-4,023	2,121	1,268	563	290	-6,144	-2,588	-2,985	-571
June	-4,679	2,481	1,602	589	290	-7,160	-2,973	-3,554	-633
1999-2000									
September	-5,159	2,275	1,401	529	345	-7,434	-3,231	-3,458	-745
December	-4,947	2,814	1,824	556	434	-7,761	-3,080	-3,887	-794
March	-4,415	2,802	1,801	596	405	-7,217	-2,883	-3,532	-802

Source: Balance of Payments and International Investment Position, Australia (Cat. no. 5302.0).

TABLE 2.9 INTERNATIONAL INVESTMENT POSITION

Period	Net international investment position			Foreign assets			Foreign liabilities		
	Total	Equity	Debt	Total	Equity	Debt	Total	Equity	Debt
ANNUAL (\$ MILLION)									
1990-1991	188,367	46,301	142,065	-113,020	-58,236	-54,784	301,387	104,538	196,849
1991-1992	201,788	42,138	159,651	-126,917	-71,024	-55,893	328,705	113,162	215,544
1992-1993	220,341	44,293	176,048	-143,762	-82,326	-61,436	364,103	126,619	237,484
1993-1994	236,352	68,433	167,919	-164,159	-88,904	-75,255	400,511	157,337	243,174
1994-1995	254,998	68,685	186,313	-178,374	-100,078	-78,296	433,372	168,764	264,609
1995-1996	280,741	85,851	194,890	-186,067	-104,692	-81,375	466,808	190,544	276,265
1996-1997	302,096	89,948	212,149	-219,415	-125,368	-94,047	521,511	215,316	306,196
1997-1998	323,508	93,125	230,384	-259,336	-146,885	-112,451	582,844	240,010	342,834
1998-1999	355,316	125,064	230,252	-272,312	-152,629	-119,682	627,628	277,693	349,935
QUARTERLY ORIGINAL (\$ MILLION)									
1997-1998									
March	320,394	91,361	229,032	-248,273	-144,122	-104,150	568,667	235,484	333,183
June	323,508	93,125	230,384	-259,336	-146,885	-112,451	582,844	240,010	342,834
1998-1999									
September	334,427	94,576	239,851	-260,988	-148,352	-112,636	595,415	242,928	352,487
December	339,764	100,904	238,860	-276,082	-159,559	-116,523	615,845	260,463	355,382
March	348,734	112,024	236,710	-279,452	-160,024	-119,428	628,186	272,048	356,138
June	355,316	125,064	230,252	-272,312	-152,629	-119,682	627,628	277,693	349,935
1999-2000									
September	358,858	118,281	240,577	-275,569	-155,656	-119,914	634,427	273,937	360,491
December	380,480	136,580	243,901	-294,265	-162,886	-131,379	674,746	299,466	375,280
March	383,428	127,913	255,515	nya	nya	nya	nya	nya	nya

Source: Balance of Payments and International Investment Position, Australia (Cat. no. 5302.0).

FOREIGN INVESTMENT IN AUSTRALIA – LEVELS

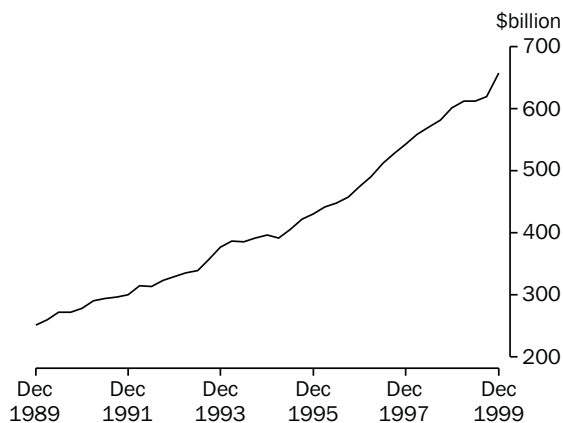

Source: ABS (Cat. no. 5302.0), Quarterly data.

AUSTRALIAN INVESTMENT ABROAD – LEVELS

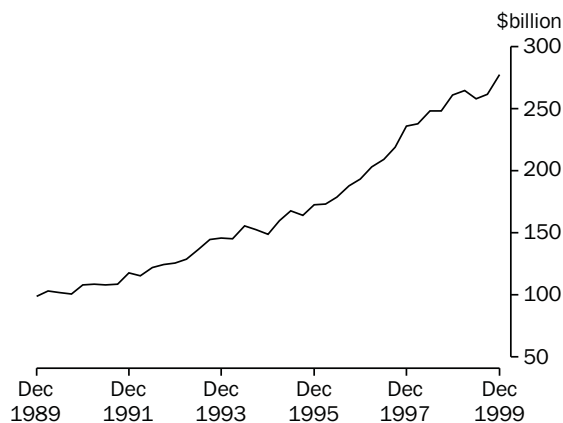

Source: ABS (Cat. no. 5302.0), Quarterly data.

TABLE 2.10 INTERNATIONAL INVESTMENT POSITION BY TYPE OF INVESTMENT

Period	Foreign investment in Australia				Australian investment abroad				
	Total	Direct investment	Portfolio investment	Other investment	Total	Direct investment	Portfolio investment	Other investment	Reserve assets
ANNUAL (\$ MILLION)									
1990–1991	296,307	97,357	145,501	53,449	-107,940	-39,416	-22,601	-21,876	-24,047
1991–1992	323,842	104,929	161,675	57,238	-122,053	-46,344	-31,721	-21,748	-22,240
1992–1993	357,321	114,297	180,168	62,856	-136,981	-52,697	-39,817	-23,643	-20,823
1993–1994	392,332	119,306	209,043	63,983	-155,980	-54,674	-52,948	-27,697	-20,661
1994–1995	422,750	123,409	236,290	63,051	-167,752	-62,356	-56,322	-28,890	-20,184
1995–1996	458,600	137,236	264,885	56,479	-177,859	-66,296	-59,563	-32,940	-19,060
1996–1997	511,802	148,707	301,046	62,049	-209,706	-77,368	-70,244	-39,303	-22,791
1997–1998	571,755	154,953	338,567	78,236	-248,247	-91,201	-82,589	-50,197	-24,260
1998–1999	613,264	171,574	353,174	88,515	-257,947	-90,273	-90,704	-53,015	-23,954
QUARTERLY ORIGINAL (\$ MILLION)									
1997–1998									
March	558,447	153,491	333,971	70,985	-238,053	-87,748	-79,987	-48,346	-21,972
June	571,755	154,953	338,567	78,236	-248,247	-91,201	-82,589	-50,197	-24,260
1998–1999									
September	582,804	160,641	344,146	78,017	-248,377	-96,853	-79,239	-48,706	-23,579
December	601,219	166,835	346,851	87,534	-261,456	-101,241	-85,482	-49,689	-25,044
March	613,294	168,505	362,180	82,608	-264,560	-98,012	-88,751	-54,185	-23,612
June	613,264	171,574	353,174	88,515	-257,947	-90,273	-90,704	-53,015	-23,954
1999–2000									
September	620,485	170,308	356,991	93,186	-261,627	-92,931	-92,177	-53,373	-23,146
December	658,049	181,401	376,299	100,349	-277,569	-84,530	-104,856	-54,605	-33,577
March	nya	nya	nya	nya	nya	nya	nya	nya	-27,272

Source: Balance of Payments and International Investment Position, Australia (Cat. no. 5302.0).

CURRENT ACCOUNT TO GDP

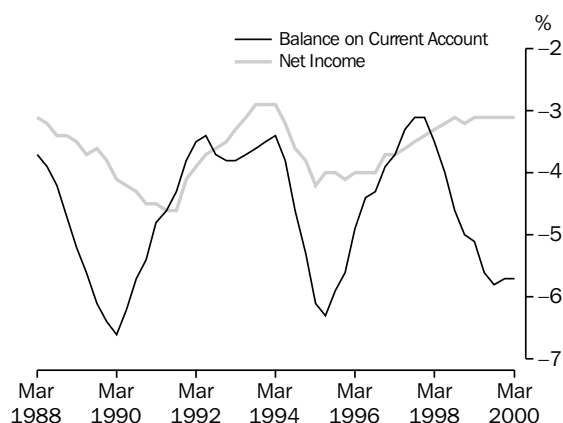

Source: ABS (Cat. no. 5206.0 and 5302.0), Quarterly data.

NET FOREIGN DEBT TO GDP

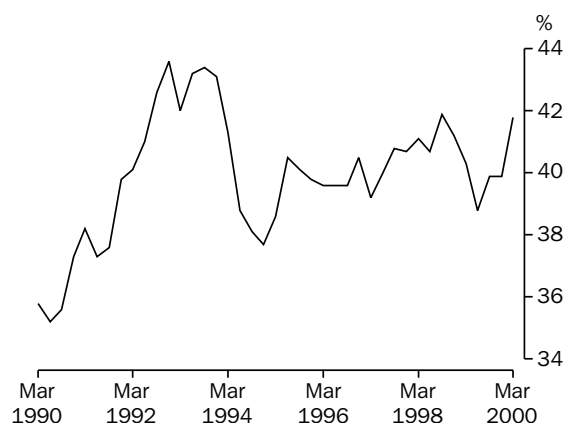

Source: ABS (Cat. no. 5206.0 and 5302.0), Quarterly data.

TABLE 2.11 BALANCE OF PAYMENTS AND INTERNATIONAL INVESTMENT POSITION RATIOS(a)

Period	Ratios to GDP(b)				Ratios to goods and services credits			
	Current account	Goods and services		Income	Net international investment position		Net investment income	
		Credits	Debits		Net foreign equity	Net foreign debt	Net foreign equity	Net foreign debt
ANNUAL (PER CENT)								
1990-1991	-4.5	16.7	-16.9	-4.3	11.7	35.8	-6.6	-19.4
1991-1992	-3.3	17.2	-17.0	-3.5	10.4	39.3	-4.9	-15.3
1992-1993	-3.6	18.0	-18.5	-3.0	10.4	41.2	-4.6	-12.2
1993-1994	-3.6	18.5	-19.0	-3.0	15.2	37.3	-5.8	-10.8
1994-1995	-6.0	18.5	-20.6	-3.8	14.5	39.3	-8.6	-12.3
1995-1996	-4.3	19.5	-19.9	-3.8	16.9	38.4	-8.4	-11.5
1996-1997	-3.4	19.7	-19.4	-3.6	16.9	39.8	-7.2	-11.3
1997-1998	-4.0	20.1	-20.9	-3.2	16.5	40.7	-6.1	-9.7
1998-1999	-5.6	18.9	-21.3	-3.1	21.1	38.8	-7.1	-9.4
QUARTERLY (PER CENT)								
1997-1998								
March	-3.5	20.4	-20.5	-3.3	16.4	41.1	-6.5	-9.9
June	-4.0	20.1	-20.9	-3.2	16.5	40.7	-6.1	-9.7
1998-1999								
September	-4.6	20.0	-21.4	-3.2	16.5	41.9	-6.3	-9.5
December	-5.0	19.8	-21.6	-3.2	17.4	41.2	-6.9	-9.1
March	-5.1	19.5	-21.5	-3.1	19.1	40.3	-6.7	-9.0
June	-5.6	18.9	-21.3	-3.1	21.1	38.8	-7.1	-9.4
1999-2000								
September	-5.8	18.5	-21.2	-3.1	19.6	39.9	-7.1	-9.7
December	-5.7	18.7	-21.3	-3.1	22.4	39.9	-6.3	-10.2
March	-5.7	19.4	-22.0	-3.1	20.9	41.8	-6.0	-10.2

(a) Derived from current price original data. The net international investment position ratios are derived from the net foreign liabilities at the end of the period and GDP for the year ended with that period. Other ratios use only data for the year ended with the period shown.

(b) For the latest reference period, GDP for the year ended with the previous quarter is used.

Source: Balance of Payments and International Investment Position, Australia (Cat. no. 5302.0).

EXPORT SHARES WITH SELECTED COUNTRIES AND COUNTRY GROUPS

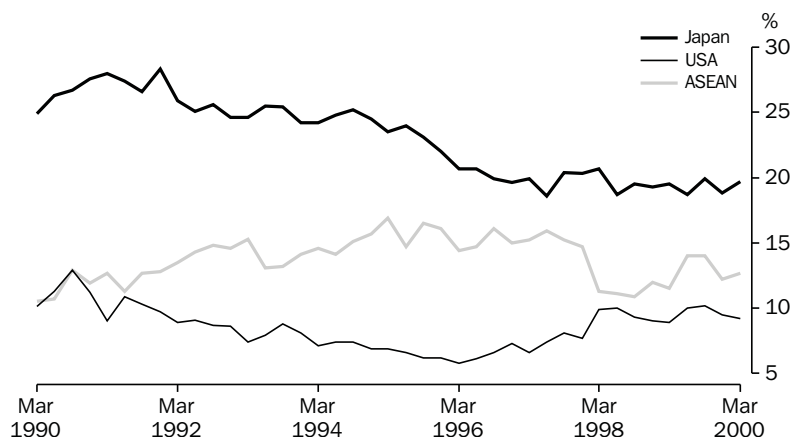

Source: ABS, International Trade Section, Quarterly data.

TABLE 2.12 MERCHANDISE TRADE BY SELECTED COUNTRIES AND COUNTRY GROUPS(a)

Period	Association of South East Asian Nations(b)	China	European Union(c)	Hong Kong	Japan	New Zealand	Republic of Korea	Taiwan	United States of America	Total
EXPORTS (\$ MILLION)										
1990-1991	6,388	1,348	6,608	1,560	14,378	2,545	3,237	1,962	5,778	52,399
1991-1992	7,337	1,458	7,148	2,106	14,574	2,830	3,365	2,519	5,220	55,027
1992-1993	8,780	2,268	7,341	2,597	15,206	3,365	3,970	2,680	4,940	60,702
1993-1994	9,038	2,590	7,605	2,797	15,924	4,009	4,706	2,757	5,075	64,548
1994-1995	10,439	2,964	7,498	2,632	16,282	4,791	5,250	3,102	4,643	67,052
1995-1996	11,717	3,781	8,464	3,052	16,429	5,609	6,615	3,452	4,619	76,005
1996-1997	12,257	3,584	8,171	3,105	15,377	6,214	7,134	3,620	5,526	78,932
1997-1998	11,504	3,872	10,236	4,138	17,580	5,662	6,397	4,180	7,794	87,768
1998-1999	10,403	3,948	11,629	3,071	16,566	5,838	6,320	4,203	7,984	85,991
IMPORTS (\$ MILLION)										
1990-1991	3,484	1,503	11,951	741	8,849	2,150	1,254	1,752	11,475	48,912
1991-1992	4,119	1,976	11,685	792	9,290	2,399	1,213	1,979	11,743	50,984
1992-1993	5,018	2,557	13,258	796	11,139	2,785	1,696	2,213	13,004	59,575
1993-1994	5,302	3,120	14,582	801	11,700	3,201	1,882	2,362	14,017	64,470
1994-1995	6,419	3,649	18,218	923	12,777	3,554	2,028	2,570	16,044	74,619
1995-1996	7,372	4,010	19,388	970	10,816	3,591	2,293	2,585	17,545	77,792
1996-1997	8,300	4,203	19,666	900	10,241	3,685	2,550	2,522	17,642	78,998
1997-1998	10,495	5,303	21,824	1,031	12,660	3,723	3,767	2,809	19,834	90,684
1998-1999	12,367	6,106	23,327	1,228	13,587	3,950	3,894	2,978	20,893	97,611
EXCESS OF EXPORTS(+) OR IMPORTS(-) (\$ MILLION)										
1990-1991	2,904	-155	-5,343	819	5,529	395	1,983	210	-5,697	3,487
1991-1992	3,219	-518	-4,537	1,314	5,284	431	2,153	540	-6,523	4,043
1992-1993	3,762	-289	-5,917	1,801	4,067	580	2,274	467	-8,064	1,127
1993-1994	3,736	-529	-6,977	1,996	4,224	808	2,824	395	-8,942	79
1994-1995	4,021	-685	-10,720	1,709	3,505	1,237	3,221	533	-11,401	-7,567
1995-1996	4,345	-229	-10,924	2,082	5,613	2,017	4,322	867	-12,926	-1,787
1996-1997	3,957	-619	-11,495	2,205	5,136	2,528	4,584	1,098	-12,116	-66
1997-1998	1,008	-1,431	-11,588	3,107	4,920	1,939	2,631	1,371	-12,040	-2,917
1998-1999	-1,964	-2,158	-11,698	1,843	2,979	1,888	2,426	1,224	-12,910	-11,620
1997-1998										
March	-289	-495	-2,916	807	1,154	454	308	285	-3,015	-1,966
June	-297	-248	-2,476	691	978	491	462	442	-3,029	-696
1998-1999										
September	-722	-780	-2,645	502	999	479	465	283	-3,354	-2,764
December	-369	-508	-2,712	353	934	444	696	318	-3,675	-2,361
March	-558	-478	-3,266	586	600	458	632	316	-2,901	-3,168
June	-314	-392	-3,074	401	446	507	633	308	-2,980	-3,326
1999-2000										
September	-332	-861	-3,405	410	831	540	537	249	-3,226	-4,118
December	-1,795	-769	-2,533	407	1,190	1,061	588	302	-3,625	-3,953
March	-422	-505	-3,332	616	1,365	424	1,066	443	-3,513	-2,547

(a) The exports and imports data presented in this table differ from those in Tables 2.1 to 2.5 because they are recorded on a foreign trade basis rather than a balance of payments basis and are compiled from a different edition of the data.

(b) The nine member nations of ASEAN are Brunei, Indonesia, Laos, Malaysia, Myanmar, Philippines, Singapore, Thailand and Vietnam.

(c) The fourteen member states of European Union (EU) are Austria, Belgium-Luxembourg, Denmark, Finland, France, Germany, Greece, Ireland, Italy, Netherlands, Portugal, Spain, Sweden, and the United Kingdom.

Source: International Trade Section, ABS.

TABLE 2.13 MERCHANDISE TRADE SHARES BY SELECTED COUNTRIES AND COUNTRY GROUPS(a)

Period	Association of South East Asian Nations(b)	China	European Union(c)	Hong Kong	Japan	New Zealand	Republic of Korea	Taiwan	United States of America
ANNUAL EXPORTS (PER CENT)									
1990-1991	12.2	2.6	12.6	3.0	27.4	4.9	6.2	3.7	11.0
1991-1992	13.3	2.7	13.0	3.8	26.5	5.1	6.1	4.6	9.5
1992-1993	14.5	3.7	12.1	4.3	25.1	5.5	6.5	4.4	8.1
1993-1994	14.0	4.0	11.8	4.3	24.7	6.2	7.3	4.3	7.9
1994-1995	15.6	4.4	11.2	3.9	24.3	7.1	7.8	4.6	6.9
1995-1996	15.4	5.0	11.1	4.0	21.6	7.4	8.7	4.5	6.1
1996-1997	15.5	4.5	10.4	3.9	19.5	7.9	9.0	4.6	7.0
1997-1998	13.1	4.4	11.7	4.7	20.0	6.5	7.3	4.8	8.9
1998-1999	12.1	4.6	13.5	3.6	19.3	6.8	7.4	4.9	9.3
QUARTERLY EXPORTS (PER CENT)									
1997-1998									
March	11.3	4.1	12.2	5.1	20.7	6.4	5.9	4.7	9.9
June	11.1	4.0	13.8	4.0	18.7	6.2	7.3	4.9	10.0
1998-1999									
September	10.9	4.1	15.0	3.7	19.5	6.5	7.0	4.7	9.3
December	12.0	4.7	14.2	3.2	19.3	6.5	7.1	4.8	9.0
March	11.5	4.9	12.5	4.2	19.5	6.9	7.7	5.1	8.9
June	14.0	4.6	12.0	3.2	18.7	7.4	7.6	5.0	10.0
1999-2000									
September	14.0	4.8	11.2	3.3	19.9	7.3	6.4	4.6	10.3
December	12.1	4.6	13.9	3.3	18.8	8.9	7.2	4.5	9.5
March	12.7	5.4	11.9	3.7	19.7	6.0	8.6	5.1	9.2
ANNUAL IMPORTS (PER CENT)									
1990-1991	7.1	3.1	24.4	1.5	18.1	4.4	2.6	3.6	23.5
1991-1992	8.1	3.9	22.9	1.6	18.2	4.7	2.4	3.9	23.0
1992-1993	8.4	4.3	22.3	1.3	18.7	4.7	2.8	3.7	21.8
1993-1994	8.2	4.8	22.6	1.2	18.1	5.0	2.9	3.7	21.7
1994-1995	8.6	4.9	24.4	1.2	17.1	4.8	2.7	3.4	21.5
1995-1996	9.5	5.2	24.9	1.2	13.9	4.6	2.9	3.3	22.6
1996-1997	10.5	5.3	24.9	1.1	13.0	4.7	3.2	3.2	22.3
1997-1998	11.6	5.8	24.1	1.1	14.0	4.1	4.2	3.1	21.9
1998-1999	12.7	6.3	23.9	1.3	13.9	4.0	4.0	3.1	21.4
QUARTERLY IMPORTS (PER CENT)									
1997-1998									
March	11.6	6.0	24.3	1.1	13.7	3.8	4.0	3.0	22.5
June	12.0	5.0	23.9	1.0	14.0	3.9	5.1	2.9	22.5
1998-1999									
September	12.6	6.7	23.7	1.3	13.5	3.9	4.5	3.1	21.4
December	12.4	6.3	23.6	1.5	13.8	4.1	3.7	3.1	22.6
March	12.4	6.3	25.0	1.1	14.2	3.9	3.9	3.0	20.3
June	13.4	5.6	23.4	1.1	14.2	4.2	3.9	3.0	21.2
1999-2000									
September	13.1	7.3	22.5	1.2	13.5	4.1	3.4	2.9	21.1
December	16.7	6.6	20.8	1.4	12.1	4.0	4.2	2.9	20.8
March	13.1	6.8	23.4	1.0	12.6	3.8	3.7	3.0	21.6

(a) The merchandise trade shares relate to data in Table 2.12.

(b) The nine member nations of ASEAN are Brunei, Indonesia, Laos, Malaysia, Myanmar, Philippines, Singapore, Thailand and Vietnam.

(c) The fourteen member states of European Union (EU) are Austria, Belgium-Luxembourg, Denmark, Finland, France, Germany, Greece, Ireland, Italy, Netherlands, Portugal, Spain, Sweden, and the United Kingdom.

Source: International Trade Section, ABS.

EXPORT SHARES WITH SELECTED ASEAN COUNTRIES

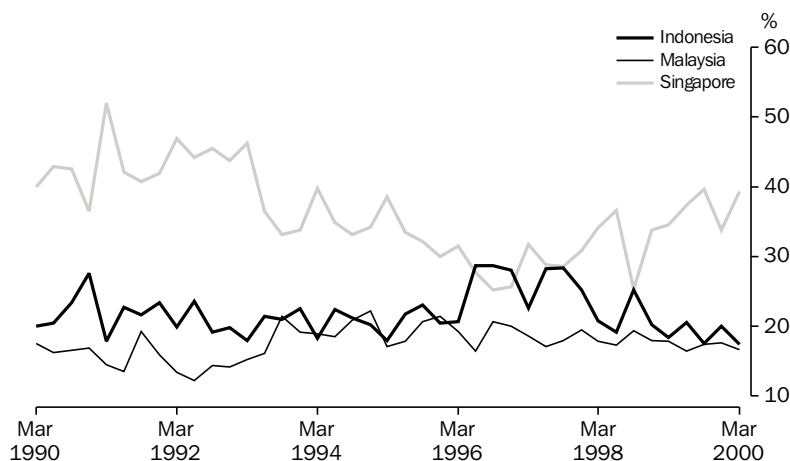

Source: ABS, International Trade Section, Quarterly data.

TABLE 2.14 MERCHANDISE TRADE BY SELECTED COUNTRIES OF THE ASSOCIATION OF SOUTH EAST ASIAN NATIONS(a)(b)

Period	Indonesia	Malaysia	Philippines	Singapore	Thailand	Vietnam	Total ASEAN
EXPORTS (\$ MILLION)							
1990-1991	1,462	985	437	2,769	665	25	6,388
1991-1992	1,627	1,103	513	3,189	816	50	7,337
1992-1993	1,715	1,311	598	3,787	1,205	76	8,780
1993-1994	1,906	1,759	699	3,197	1,278	111	9,038
1994-1995	2,113	2,033	839	3,643	1,560	150	10,439
1995-1996	2,716	2,289	1,075	3,556	1,779	198	11,717
1996-1997	3,305	2,332	1,226	3,410	1,693	211	12,257
1997-1998	2,751	2,097	1,163	3,697	1,390	325	11,504
1998-1999	2,199	1,859	1,207	3,417	1,306	349	10,403
IMPORTS (\$ MILLION)							
1990-1991	784	732	129	1,271	505	18	3,484
1991-1992	995	867	143	1,301	647	79	4,119
1992-1993	1,305	974	177	1,509	756	237	5,018
1993-1994	1,105	1,103	188	1,792	794	291	5,302
1994-1995	1,198	1,421	259	2,246	970	295	6,419
1995-1996	1,522	1,636	260	2,613	1,005	329	7,372
1996-1997	1,864	1,891	282	2,620	1,201	433	8,300
1997-1998	2,868	2,404	418	2,643	1,480	664	10,495
1998-1999	3,275	2,845	405	2,944	1,902	972	12,367
EXCESS OF EXPORTS(+) OR IMPORTS(-) (\$ MILLION)							
1990-1991	679	253	308	1,498	160	7	2,904
1991-1992	632	236	370	1,889	169	-29	3,219
1992-1993	410	337	421	2,278	450	-161	3,762
1993-1994	800	656	510	1,404	483	-180	3,736
1994-1995	915	612	580	1,398	590	-145	4,021
1995-1996	1,193	653	815	943	774	-131	4,345
1996-1997	1,441	441	943	790	492	-222	3,957
1997-1998	-118	-308	745	1,054	-89	-338	1,008
1998-1999	-1,075	-986	802	472	-596	-623	-1,964
1997-1998							
March	-221	-227	160	122	-83	-52	-289
June	-377	-216	139	246	-47	-54	-297
1998-1999							
September	-527	-184	213	-32	-99	-108	-722
December	-279	-265	194	260	-130	-159	-369
March	-203	-238	189	47	-202	-158	-558
June	-67	-299	206	197	-164	-197	-314
1999-2000							
September	-88	-318	222	424	-218	-332	-332
December	-280	-439	179	-724	-174	-315	-1,795
March	-26	-389	211	403	-208	-342	-422

(a) The exports and imports data presented in this table differ from those in Tables 2.1 to 2.5 because they are recorded on a foreign trade basis rather than a balance of payments basis and are compiled from a different edition of the data.

(b) The nine member nations of ASEAN are Brunei, Indonesia, Laos, Malaysia, Myanmar, Philippines, Singapore, Thailand and Vietnam.

Source: International Trade Section, ABS.

TABLE 2.15 MERCHANDISE TRADE SHARES BY SELECTED COUNTRIES OF THE ASSOCIATION OF SOUTH EAST ASIAN NATIONS (a)(b)

Period	Indonesia	Malaysia	Philippines	Singapore	Thailand	Vietnam
ANNUAL EXPORTS (PER CENT)						
1990-1991	22.9	15.4	6.8	43.3	10.4	0.4
1991-1992	22.2	15.0	7.0	43.5	11.1	0.7
1992-1993	19.5	14.9	6.8	43.1	13.7	0.9
1993-1994	21.1	19.5	7.7	35.4	14.1	1.2
1994-1995	20.2	19.5	8.0	34.9	14.9	1.4
1995-1996	23.2	19.5	9.2	30.3	15.2	1.7
1996-1997	27.0	19.0	10.0	27.8	13.8	1.7
1997-1998	23.9	18.2	10.1	32.1	12.1	2.8
1998-1999	21.1	17.9	11.6	32.8	12.6	3.4
QUARTERLY EXPORTS (PER CENT)						
1997-1998						
March	20.8	17.8	10.6	34.1	12.6	3.2
June	19.2	17.3	9.2	36.6	12.4	4.7
1998-1999						
September	25.2	19.4	12.9	25.3	12.8	3.7
December	20.2	18.0	10.8	33.8	12.9	3.7
March	18.5	17.9	12.3	34.4	12.8	3.5
June	20.6	16.4	10.7	37.3	11.8	2.6
1999-2000						
September	17.5	17.4	10.5	39.6	12.3	2.3
December	20.0	17.6	10.1	33.8	14.5	3.5
March	17.4	16.7	10.6	39.3	12.2	3.3
ANNUAL IMPORTS (PER CENT)						
1990-1991	22.5	21.0	3.7	36.5	14.5	0.5
1991-1992	24.2	21.1	3.5	31.6	15.7	1.9
1992-1993	26.0	19.4	3.5	30.1	15.1	4.7
1993-1994	20.8	20.8	3.6	33.8	15.0	5.5
1994-1995	18.7	22.1	4.0	35.0	15.1	4.6
1995-1996	20.7	22.2	3.5	35.4	13.6	4.5
1996-1997	22.5	22.8	3.4	31.6	14.5	5.2
1997-1998	27.3	22.9	4.0	25.2	14.1	6.3
1998-1999	26.5	23.0	3.3	23.8	15.4	7.9
QUARTERLY IMPORTS (PER CENT)						
1997-1998						
March	27.0	24.6	3.2	25.5	14.4	4.9
June	30.5	23.1	3.3	24.1	12.8	6.1
1998-1999						
September	35.9	20.7	3.4	20.6	13.0	6.3
December	26.7	24.4	3.4	21.5	15.6	8.3
March	22.0	22.7	3.2	26.1	17.4	8.4
June	20.7	24.2	3.1	27.3	15.8	8.6
1999-2000						
September	18.3	25.1	2.9	23.2	17.5	11.8
December	18.4	20.2	2.6	36.2	12.7	8.7
March	16.0	25.9	3.2	22.8	16.7	12.9

(a) The merchandise trade shares relate to data in Table 2.14.

(b) The nine member nations of ASEAN are Brunei, Indonesia, Laos, Malaysia, Myanmar, Philippines, Singapore, Thailand and Vietnam.

Source: *International Trade Section, ABS.*

EXPORT SHARES WITH SELECTED EUROPEAN UNION COUNTRIES

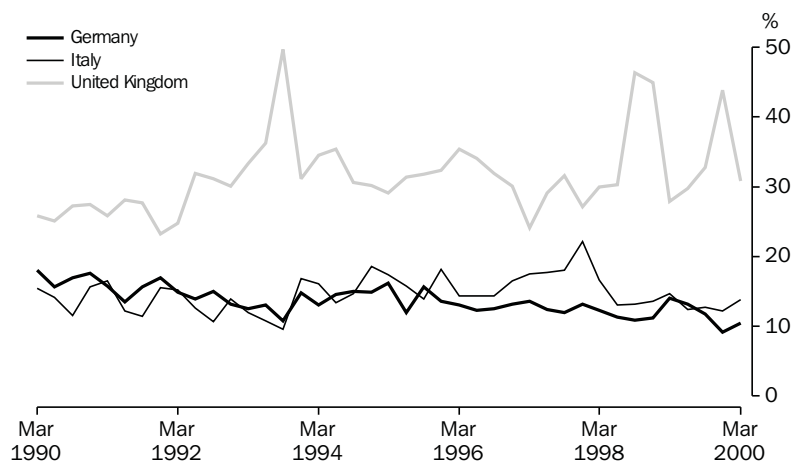

Source: ABS, International Trade Section, Quarterly data.

TABLE 2.16 MERCHANDISE TRADE BY SELECTED MEMBER COUNTRIES OF THE EUROPEAN UNION(a)(b)

Period	Belgium-Luxembourg	France	Germany	Italy	Netherlands	Sweden	United Kingdom	Total European Union
EXPORTS (\$ MILLION)								
1990-1991	448	774	1,056	923	1,016	127	1,796	6,608
1991-1992	594	939	1,092	979	856	145	1,930	7,148
1992-1993	618	850	991	872	876	136	2,394	7,341
1993-1994	458	792	1,006	1,052	703	139	2,901	7,605
1994-1995	466	794	1,083	1,250	707	155	2,275	7,498
1995-1996	668	727	1,152	1,282	695	200	2,829	8,464
1996-1997	923	799	1,058	1,354	584	220	2,357	8,171
1997-1998	1,154	856	1,243	1,752	829	157	3,040	10,236
1998-1999	1,085	914	1,409	1,564	866	160	4,473	11,629
IMPORTS (\$ MILLION)								
1990-1991	380	1,233	3,115	1,390	550	767	3,302	11,951
1991-1992	387	1,336	3,007	1,229	588	793	3,102	11,685
1992-1993	512	1,481	3,383	1,349	624	1,013	3,395	13,258
1993-1994	541	1,542	3,759	1,617	664	1,072	3,698	14,582
1994-1995	686	1,754	4,861	2,026	712	1,426	4,439	18,218
1995-1996	755	1,867	4,862	2,231	702	1,617	4,882	19,388
1996-1997	760	1,980	4,558	2,304	817	1,497	5,182	19,666
1997-1998	739	2,029	5,207	2,614	847	1,557	5,593	21,824
1998-1999	662	2,202	6,082	2,916	917	1,575	5,545	23,327
EXCESS OF EXPORTS(+) OR IMPORTS(-) (\$ MILLION)								
1990-1991	68	-460	-2,059	-467	465	-639	-1,506	-5,343
1991-1992	207	-396	-1,915	-250	267	-648	-1,171	-4,537
1992-1993	106	-630	-2,392	-477	252	-876	-1,001	-5,917
1993-1994	-83	-750	-2,753	-565	39	-933	-798	-6,977
1994-1995	-220	-960	-3,778	-776	-5	-1,270	-2,164	-10,720
1995-1996	-86	-1,140	-3,710	-949	-7	-1,418	-2,053	-10,924
1996-1997	164	-1,181	-3,500	-950	-233	-1,277	-2,825	-11,495
1997-1998	415	-1,174	-3,964	-862	-18	-1,401	-2,553	-11,588
1998-1999	423	-1,288	-4,672	-1,351	-51	-1,415	-1,073	-11,698
1997-1998								
March	102	-311	-977	-236	52	-339	-655	-2,916
June	211	-282	-1,055	-278	42	-332	-472	-2,476
1998-1999								
September	107	-348	-1,187	-315	1	-286	26	-2,645
December	89	-297	-1,201	-289	-71	-387	72	-2,712
March	122	-330	-1,179	-383	46	-374	-623	-3,266
June	105	-313	-1,105	-364	-28	-367	-547	-3,074
1999-2000								
September	109	-332	-1,084	-413	-43	-374	-609	-3,405
December	99	-347	-1,184	-343	56	-408	110	-2,533
March	42	-379	-1,116	-379	122	-370	-799	-3,332

(a) The exports and imports data presented in this table differ from those in Tables 2.1 to 2.5 because they are recorded on a foreign trade basis rather than a balance of payments basis and are compiled from a different edition of the data.

(b) The fourteen member states of European Union (EU) are Austria, Belgium-Luxembourg, Denmark, Finland, France, Germany, Greece, Ireland, Italy, Netherlands, Portugal, Spain, Sweden, and the United Kingdom.

Source: International Trade Section, ABS.

TABLE 2.17 MERCHANDISE TRADE SHARES BY SELECTED MEMBER COUNTRIES OF THE EUROPEAN UNION(a)(b)

Period	Belgium-Luxembourg	France	Germany	Italy	Netherlands	Sweden	United Kingdom
ANNUAL EXPORTS (PER CENT)							
1990-1991	6.8	11.7	16.0	14.0	15.4	1.9	27.2
1991-1992	8.3	13.1	15.3	13.7	12.0	2.0	27.0
1992-1993	8.4	11.6	13.5	11.9	11.9	1.9	32.6
1993-1994	6.0	10.4	13.2	13.8	9.2	1.8	38.1
1994-1995	6.2	10.6	14.4	16.7	9.4	2.1	30.3
1995-1996	7.9	8.6	13.6	15.1	8.2	2.4	33.4
1996-1997	11.3	9.8	12.9	16.6	7.2	2.7	28.8
1997-1998	11.3	8.4	12.1	17.1	8.1	1.5	29.7
1998-1999	9.3	7.9	12.1	13.5	7.4	1.4	38.5
QUARTERLY EXPORTS (PER CENT)							
1997-1998							
March	11.6	7.4	12.3	16.6	10.3	1.2	29.9
June	12.6	7.4	11.3	13.1	8.0	1.5	30.3
1998-1999							
September	7.8	6.7	10.9	13.2	6.6	1.5	46.3
December	7.9	7.5	11.2	13.6	6.0	1.1	44.9
March	11.3	9.6	14.0	14.7	10.2	1.0	27.9
June	11.4	8.2	13.1	12.4	7.8	1.9	29.7
1999-2000							
September	11.6	8.9	11.8	12.7	8.0	2.5	32.9
December	8.4	6.4	9.2	12.2	8.8	1.0	43.8
March	8.1	7.7	10.4	13.8	13.6	1.0	30.8
ANNUAL IMPORTS (PER CENT)							
1990-1991	3.2	10.3	26.1	11.6	4.6	6.4	27.6
1991-1992	3.3	11.4	25.7	10.5	5.0	6.8	26.5
1992-1993	3.9	11.2	25.5	10.2	4.7	7.6	25.6
1993-1994	3.7	10.6	25.8	11.1	4.6	7.4	25.4
1994-1995	3.8	9.6	26.7	11.1	3.9	7.8	24.4
1995-1996	3.9	9.6	25.1	11.5	3.6	8.3	25.2
1996-1997	3.9	10.1	23.2	11.7	4.2	7.6	26.4
1997-1998	3.4	9.3	23.9	12.0	3.9	7.1	25.6
1998-1999	2.8	9.4	26.1	12.5	3.9	6.7	23.8
QUARTERLY IMPORTS (PER CENT)							
1997-1998							
March	3.4	9.2	23.8	12.0	3.8	6.9	25.9
June	3.3	9.2	25.1	12.3	3.7	6.7	25.3
1998-1999							
September	2.6	9.5	25.7	12.6	3.7	5.6	25.7
December	2.8	9.1	26.2	12.3	4.5	7.1	23.4
March	2.8	9.9	26.5	13.0	3.6	6.9	22.9
June	3.1	9.3	25.8	12.1	4.0	7.5	23.0
1999-2000							
September	3.0	9.4	23.4	12.4	4.1	7.4	24.2
December	3.2	9.5	25.1	12.8	4.1	7.4	23.4
March	3.0	9.7	22.9	12.5	4.3	6.4	27.1

(a) The merchandise trade shares relate to data in Table 2.16.

(b) The fourteen member states of European Union (EU) are Austria, Belgium-Luxembourg, Denmark, Finland, France, Germany, Greece, Ireland, Italy, Netherlands, Portugal, Spain, Sweden, and the United Kingdom.

Source: *International Trade Section*, ABS.

3 CONSUMPTION AND INVESTMENT

TABLES

3.1	Household final consumption expenditure, chain volume measures	52
3.2	Retail turnover by industry group, chain volume measures	54
3.3	Retail turnover by industry group	55
3.4	Private gross fixed capital formation and inventories, chain volume measures	56
3.5	Actual private new capital expenditure by type of asset and selected industry	57
3.6	Expected and actual private new capital expenditure by selected industry and type of asset	58
3.7	Book value of inventories owned by private business	59
3.8	New motor vehicle registrations by type of vehicle	60

RELATED PUBLICATIONS

Australian National Accounts: National Income, Expenditure and Product (Cat. no. 5206.0)

Private New Capital Expenditure and Expected Expenditure, Australia (Cat. no. 5625.0)

Inventories and Sales, Selected Industries, Australia (Cat. no. 5629.0)

Retail Trade, Australia (Cat. no. 8501.0)

New Motor Vehicle Registrations, Australia (Cat. no. 9303.0.40.003)

HOUSEHOLD FINAL CONSUMPTION EXPENDITURE,
Seasonally adjusted, Chain volume measures—
Quarterly % change

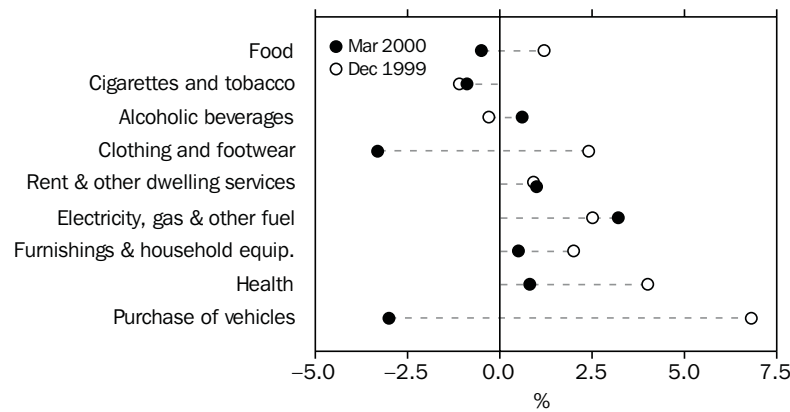

Source: ABS (Cat. no. 5206.0), Quarterly data.

TABLE 3.1 HOUSEHOLD FINAL CONSUMPTION EXPENDITURE
Chain volume measures, Reference year 1997–1998

Period	Food	Cigarettes and tobacco	Alcoholic beverages	Clothing and footwear	Rent	Electricity, gas and other fuel	Furnishings	Health	Purchase of vehicles
					and other dwelling services		and household equipment		
ANNUAL (\$ MILLION)									
1990–1991	31,839	8,912	3,907	11,506	50,103	5,584	14,928	11,245	9,575
1991–1992	32,559	8,323	3,826	11,893	51,590	5,640	15,763	11,807	8,987
1992–1993	33,412	7,752	3,751	11,906	53,019	5,869	16,246	11,991	9,626
1993–1994	34,513	7,155	3,875	12,106	54,810	5,833	16,778	12,318	9,637
1994–1995	36,577	6,725	4,037	12,561	56,741	6,135	17,596	12,317	10,886
1995–1996	38,788	6,406	4,032	12,967	58,563	6,299	18,056	12,386	10,912
1996–1997	38,881	6,630	3,880	12,591	60,213	6,434	18,040	12,253	11,950
1997–1998	40,001	6,446	4,033	12,932	62,154	6,820	18,808	11,946	14,332
1998–1999	40,856	6,167	4,332	13,905	64,323	7,076	19,394	12,796	15,170
PERCENTAGE CHANGE FROM PREVIOUS YEAR									
1990–1991	1.4	-3.2	-0.7	-3.5	3.3	1.8	-3.2	4.1	-5.9
1991–1992	2.3	-6.6	-2.1	3.4	3.0	1.0	5.6	5.0	-6.1
1992–1993	2.6	-6.9	-2.0	0.1	2.8	4.1	3.1	1.6	7.1
1993–1994	3.3	-7.7	3.3	1.7	3.4	-0.6	3.3	2.7	0.1
1994–1995	6.0	-6.0	4.2	3.8	3.5	5.2	4.9	0.0	13.0
1995–1996	6.0	-4.7	-0.1	3.2	3.2	2.7	2.6	0.6	0.2
1996–1997	0.2	3.5	-3.8	-2.9	2.8	2.1	-0.1	-1.1	9.5
1997–1998	2.9	-2.8	3.9	2.7	3.2	6.0	4.3	-2.5	19.9
1998–1999	2.1	-4.3	7.4	7.5	3.5	3.8	3.1	7.1	5.8
SEASONALLY ADJUSTED (\$ MILLION)									
1997–1998									
March	9,998	1,610	1,009	3,199	15,619	1,731	4,688	2,977	3,563
June	10,076	1,584	1,027	3,273	15,736	1,723	4,730	2,986	3,813
1998–1999									
September	10,082	1,549	1,049	3,435	15,879	1,704	4,775	3,085	3,875
December	10,165	1,553	1,071	3,437	16,020	1,724	4,748	3,145	3,826
March	10,311	1,544	1,121	3,514	16,148	1,809	4,946	3,298	3,704
June	10,298	1,521	1,092	3,519	16,276	1,838	4,924	3,267	3,765
1999–2000									
September	10,421	1,511	1,149	3,664	16,404	1,745	5,132	3,348	3,551
December	10,550	1,495	1,146	3,751	16,547	1,789	5,234	3,481	3,791
March	10,496	1,481	1,153	3,626	16,705	1,846	5,261	3,508	3,676
PERCENTAGE CHANGE FROM PREVIOUS QUARTER									
1998–1999									
March	1.4	-0.6	4.7	2.2	0.8	4.9	4.2	4.9	-3.2
June	-0.1	-1.5	-2.6	0.1	0.8	1.6	-0.4	-0.9	1.6
1999–2000									
September	1.2	-0.7	5.2	4.1	0.8	-5.1	4.2	2.5	-5.7
December	1.2	-1.1	-0.3	2.4	0.9	2.5	2.0	4.0	6.8
March	-0.5	-0.9	0.6	-3.3	1.0	3.2	0.5	0.8	-3.0

Source: Australian National Accounts: National Income, Expenditure and Product (Cat. no. 5206.0).

HOUSEHOLD FINAL CONSUMPTION EXPENDITURE,
Seasonally adjusted, Chain volume measure—
Quarterly % change

CONSUMPTION
AND
INVESTMENT

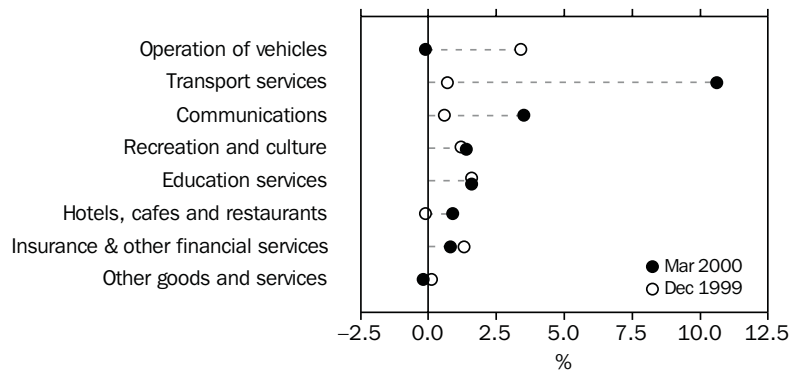

Source: ABS (Cat. no. 5206.0), Quarterly data.

TABLE 3.1 HOUSEHOLD FINAL CONSUMPTION EXPENDITURE
Chain volume measures, Reference year 1997–1998 — *continued*

Period	Operation of vehicles	Transport services	Communications	Recreation and culture	Education services	Hotels, cafes and restaurants	Insurance and other financial services	Other goods and services	Total
ANNUAL (\$ MILLION)									
1990–1991	16,479	5,683	3,609	26,705	4,923	21,831	19,491	19,058	264,202
1991–1992	17,001	6,304	3,960	27,711	5,175	21,921	17,846	20,187	269,689
1992–1993	17,548	6,480	4,472	28,547	5,409	22,026	16,991	21,091	275,551
1993–1994	18,153	6,353	4,967	30,015	5,731	22,826	15,794	21,997	282,219
1994–1995	18,614	6,665	5,418	32,540	6,039	24,530	16,714	23,143	296,898
1995–1996	18,681	7,233	6,155	34,941	6,419	25,711	17,686	24,806	309,797
1996–1997	18,841	7,700	6,783	36,337	6,938	25,442	18,571	26,498	317,835
1997–1998	19,136	7,973	7,359	38,794	7,587	26,295	19,340	28,760	332,713
1998–1999	19,744	8,585	8,211	40,642	7,908	27,934	20,406	29,139	346,589
PERCENTAGE CHANGE FROM PREVIOUS YEAR									
1990–1991	-0.9	10.3	4.7	1.3	4.4	-2.1	1.4	2.0	0.8
1991–1992	3.2	10.9	9.7	3.8	5.1	0.4	-8.4	5.9	2.1
1992–1993	3.2	2.8	12.9	3.0	4.5	0.5	-4.8	4.5	2.2
1993–1994	3.4	-2.0	11.1	5.1	6.0	3.6	-7.0	4.3	2.4
1994–1995	2.5	4.9	9.1	8.4	5.4	7.5	5.8	5.2	5.2
1995–1996	0.4	8.5	13.6	7.4	6.3	4.8	5.8	7.2	4.3
1996–1997	0.9	6.5	10.2	4.0	8.1	-1.0	5.0	6.8	2.6
1997–1998	1.6	3.5	8.5	6.8	9.4	3.4	4.1	8.5	4.7
1998–1999	3.2	7.7	11.6	4.8	4.2	6.2	5.5	1.3	4.2
SEASONALLY ADJUSTED (\$ MILLION)									
1997–1998									
March	4,794	2,041	1,854	9,730	1,925	6,540	4,830	7,262	83,352
June	4,826	1,997	1,889	9,727	1,927	6,638	4,914	7,325	84,200
1998–1999									
September	4,849	2,129	1,948	9,927	1,953	6,794	4,992	7,267	85,290
December	4,958	2,125	1,998	10,079	2,003	6,920	5,057	7,278	86,108
March	4,943	2,220	2,109	10,353	1,983	7,104	5,134	7,271	87,512
June	4,994	2,111	2,156	10,283	1,969	7,117	5,223	7,322	87,678
1999–2000									
September	5,074	2,162	2,217	10,609	2,005	7,263	5,340	7,412	89,009
December	5,246	2,177	2,231	10,737	2,038	7,256	5,410	7,417	90,298
March	5,243	2,408	2,309	10,888	2,070	7,322	5,455	7,402	90,850
PERCENTAGE CHANGE FROM PREVIOUS QUARTER									
1998–1999									
March	-0.3	4.5	5.6	2.7	-1.0	2.7	1.5	-0.1	1.6
June	1.0	-4.9	2.2	-0.7	-0.7	0.2	1.7	0.7	0.2
1999–2000									
September	1.6	2.4	2.8	3.2	1.8	2.1	2.2	1.2	1.5
December	3.4	0.7	0.6	1.2	1.6	-0.1	1.3	0.1	1.4
March	-0.1	10.6	3.5	1.4	1.6	0.9	0.8	-0.2	0.6

Source: Australian National Accounts: National Income, Expenditure and Product (Cat. no. 5206.0).

RETAIL TURNOVER,
Chain volume measures (reference year 1998-1999)—
Percent change from previous quarter

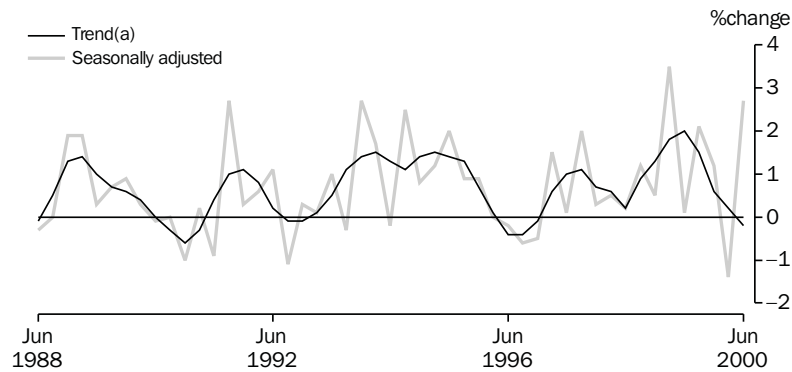

Source: ABS (Cat. no. 8501.0), Quarterly data.

TABLE 3.2 RETAIL TURNOVER BY INDUSTRY GROUP
Chain Volume Measures, Reference year 1998-1999

Period	Food retailing	Department stores	Clothing and soft good retailing	Household good retailing	Recreational good retailing	Other retailing	Hospitality and services	Total
ANNUAL (\$ MILLION)								
1991-1992	47,789.3	10,857.2	8,325.2	11,460.5	6,434.3	9,943.0	20,182.4	114,744.2
1992-1993	48,018.3	11,018.2	8,037.3	12,167.4	6,201.3	10,092.8	19,596.7	115,007.9
1993-1994	48,526.7	11,099.8	8,057.7	13,004.3	6,439.9	11,014.4	20,417.6	118,532.2
1994-1995	51,106.1	11,448.5	8,275.2	13,741.6	6,818.2	11,657.9	22,086.3	125,056.2
1995-1996	53,520.6	11,758.9	8,445.6	14,361.6	7,189.7	12,198.6	22,472.0	129,846.9
1996-1997	53,898.9	11,688.4	8,326.9	15,115.9	6,839.4	12,630.0	21,215.2	129,685.0
1997-1998	55,788.2	12,023.8	8,547.0	15,262.9	6,971.6	13,713.3	21,540.5	133,817.4
1998-1999	56,725.9	12,432.0	9,589.1	15,309.0	7,065.5	14,471.8	23,336.5	138,929.8
1999-2000	57,309.0	13,257.6	10,288.0	17,624.7	7,200.3	15,634.7	24,499.1	145,813.3
PERCENTAGE CHANGE FROM PREVIOUS YEAR								
1991-1992	4.0	3.6	4.0	3.0	1.1	5.3	-4.1	2.3
1992-1993	0.5	1.5	-3.5	6.2	-3.6	1.5	-2.9	0.2
1993-1994	1.1	0.7	0.3	6.9	3.8	9.1	4.2	3.1
1994-1995	5.3	3.1	2.7	5.7	5.9	5.8	8.2	5.5
1995-1996	4.7	2.7	2.1	4.5	5.4	4.6	1.7	3.8
1996-1997	0.7	-0.6	-1.4	5.3	-4.9	3.5	-5.6	-0.1
1997-1998	3.5	2.9	2.6	1.0	1.9	8.6	1.5	3.2
1998-1999	1.7	3.4	12.2	0.3	1.3	5.5	8.3	3.8
1999-2000	1.0	6.6	7.3	15.1	1.9	8.0	5.0	5.0
SEASONALLY ADJUSTED (\$ MILLION)								
1997-1998								
June	14,047.3	2,982.8	2,216.6	3,759.2	1,727.4	3,511.1	5,463.6	33,708.7
1998-1999								
September	14,037.6	3,105.3	2,308.3	3,696.8	1,747.9	3,481.9	5,614.0	33,991.9
December	14,078.4	3,069.7	2,354.9	3,707.2	1,753.7	3,524.5	5,690.1	34,178.5
March	14,375.7	3,198.5	2,441.1	3,911.1	1,779.6	3,709.0	5,951.5	35,366.4
June	14,234.6	3,057.8	2,484.6	3,994.1	1,784.1	3,756.3	6,081.3	35,393.0
1999-2000								
September	14,424.7	3,207.3	2,504.3	4,187.3	1,805.4	3,866.4	6,139.9	36,135.5
December	14,485.4	3,286.7	2,604.5	4,304.8	1,798.1	3,902.8	6,178.2	36,560.6
March	14,167.3	3,245.5	2,497.1	4,369.3	1,795.8	3,820.3	6,170.8	36,066.2
June(a)	14,231.7	3,518.0	2,682.0	4,763.2	1,800.9	4,045.2	6,010.1	37,051.0
PERCENTAGE CHANGE FROM PREVIOUS QUARTER								
1998-1999								
June	-1.0	-4.4	1.8	2.1	0.3	1.3	2.2	0.1
1999-2000								
September	1.3	4.9	0.8	4.8	1.2	2.9	1.0	2.1
December	0.4	2.5	4.0	2.8	-0.4	0.9	0.6	1.2
March	-2.2	-1.3	-4.1	1.5	-0.1	-2.1	-0.1	-1.4
June(a)	0.5	8.4	7.4	9.0	0.3	5.9	-2.6	2.7

(a) Spending prior to the introduction of the GST resulted in unusually high June 2000 estimates for some industries. As this increase in spending is one-off rather than part of the underlying behaviour of the series, an adjustment for these unusually high estimates has been applied in calculating the trend estimates for most series. The seasonally adjusted estimates have not been similarly adjusted. See 8501.0 for more details.

Source: Retail Trade, Australia (Cat. no. 8501.0).

RETAIL TURNOVER,
Percentage change from previous month

CONSUMPTION
AND
INVESTMENT

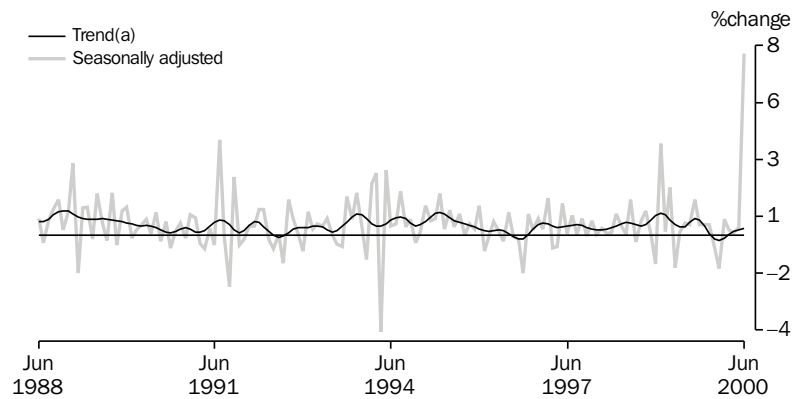

Source: ABS (Cat. no. 8501.0), Monthly data.

TABLE 3.3 RETAIL TURNOVER BY INDUSTRY GROUP

Period	Food retailing	Department stores	Clothing and soft good retailing	Household good retailing	Recreational good retailing	Other retailing	Hospitality and services	Total
ANNUAL (\$ MILLION)								
1991-1992	38,337.1	10,354.7	8,180.5	11,618.5	5,183.4	8,901.9	16,849.4	99,425.7
1992-1993	39,614.1	10,648.5	7,965.3	12,306.3	5,282.3	9,340.6	16,754.6	101,911.7
1993-1994	41,254.1	10,797.9	7,939.0	13,297.7	5,674.9	10,352.6	17,895.5	107,211.7
1994-1995	44,701.6	11,209.0	8,163.8	14,154.3	6,157.3	11,189.6	19,945.1	115,520.7
1995-1996	49,114.4	11,607.3	8,386.0	14,698.8	6,640.8	11,983.1	21,205.4	123,635.8
1996-1997	51,009.3	11,585.9	8,327.4	15,270.6	6,480.3	12,565.4	20,499.9	125,738.7
1997-1998	53,769.3	11,961.9	8,589.1	15,285.7	6,775.4	13,645.7	21,125.6	131,152.7
1998-1999	56,726.7	12,431.3	9,588.9	15,309.0	7,065.4	14,471.7	23,336.8	138,929.8
1999-2000	58,953.6	13,147.1	10,166.7	17,313.6	7,260.6	15,588.7	25,150.2	147,580.5
PERCENTAGE CHANGE FROM PREVIOUS YEAR								
1991-1992	7.1	5.3	5.8	3.4	5.4	8.6	-1.0	5.0
1992-1993	3.3	2.8	-2.6	5.9	1.9	4.9	-0.6	2.5
1993-1994	4.1	1.4	-0.3	8.1	7.4	10.8	6.8	5.2
1994-1995	8.4	3.8	2.8	6.4	8.5	8.1	11.5	7.8
1995-1996	9.9	3.6	2.7	3.8	7.9	7.1	6.3	7.0
1996-1997	3.9	-0.2	-0.7	3.9	-2.4	4.9	-3.3	1.7
1997-1998	5.4	3.2	3.1	0.1	4.6	8.6	3.1	4.3
1998-1999	5.5	3.9	11.6	0.2	4.3	6.1	10.5	5.9
1999-2000	3.9	5.8	6.0	13.1	2.8	7.7	7.8	6.2
TREND (\$ MILLION)								
1998-1999								
April	4,815.7	1,038.9	823.0	1,311.9	599.4	1,250.7	2,033.9	11,873.6
May	4,824.7	1,034.8	824.2	1,323.0	601.1	1,258.9	2,046.8	11,913.5
June	4,835.2	1,036.2	824.2	1,339.1	602.1	1,265.3	2,053.2	11,955.3
1999-2000								
July	4,854.7	1,044.0	825.9	1,359.5	603.0	1,272.4	2,059.6	12,019.1
August	4,881.9	1,056.2	831.9	1,379.8	604.0	1,280.4	2,068.9	12,103.2
September	4,906.9	1,067.4	839.8	1,395.5	604.4	1,286.2	2,079.2	12,179.5
October	4,919.8	1,074.3	845.5	1,405.9	604.3	1,287.4	2,090.1	12,227.3
November	4,916.9	1,075.2	844.9	1,411.4	603.5	1,283.4	2,099.9	12,235.3
December	4,903.9	1,073.5	838.6	1,414.0	602.6	1,277.5	2,105.1	12,215.1
January	4,888.0	1,072.4	829.1	1,416.0	602.3	1,274.4	2,104.4	12,186.5
February	4,876.9	1,074.7	820.1	1,419.1	602.9	1,276.9	2,100.3	12,170.8
March	4,873.9	1,079.4	814.2	1,423.1	604.1	1,285.1	2,096.0	12,175.9
April	4,878.4	1,085.5	811.5	1,425.8	605.3	1,296.9	2,092.2	12,196.0
May	4,886.6	1,091.6	810.5	1,426.8	606.6	1,309.9	2,089.0	12,221.9
June(a)	4,898.2	1,097.1	811.4	1,427.0	608.5	1,325.0	2,087.6	12,257.5
PERCENTAGE CHANGE FROM PREVIOUS MONTH								
1999-2000								
December	-0.3	-0.2	-0.8	0.2	-0.1	-0.5	0.2	-0.2
January	-0.3	-0.1	-1.1	0.1	0.0	-0.2	0.0	-0.2
February	-0.2	0.2	-1.1	0.2	0.1	0.2	-0.2	-0.1
March	-0.1	0.4	-0.7	0.3	0.2	0.6	-0.2	0.0
April	0.1	0.6	-0.3	0.2	0.2	0.9	-0.2	0.2
May	0.2	0.6	-0.1	0.1	0.2	1.0	-0.2	0.2
June(a)	0.2	0.5	0.1	0.0	0.3	1.2	-0.1	0.3

(a) Spending prior to the introduction of the GST resulted in unusually high June 2000 estimates for some industries. As this increase in spending is one-off rather than part of the underlying behaviour of the series, an adjustment for these unusually high estimates has been applied in calculating the trend estimates for most series. The seasonally adjusted estimates have not been similarly adjusted. See 8501.0 for more details.

Source: Retail Trade, Australia (Cat. no. 8501.0).

PRIVATE GROSS FIXED CAPITAL FORMATION,
Seasonally adjusted, Chain volume measures

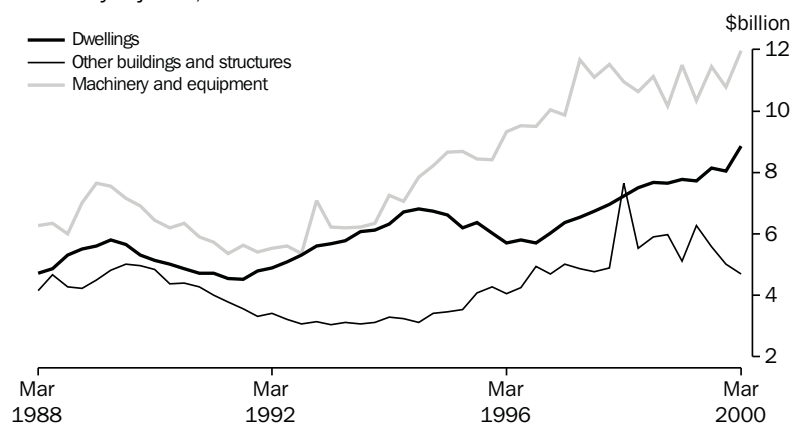

Source: ABS (Cat. no. 5206.0), Quarterly data.

TABLE 3.4 PRIVATE GROSS FIXED CAPITAL FORMATION AND INVENTORIES
Chain volume measures, Reference year 1997–98

Period	Private gross fixed capital formation						Total	Change in inventories	
	Dwellings	Other buildings and structures	Machinery and equipment	Livestock	Intangible fixed assets	Ownership transfer costs		Private non-farm	Farm and public authority
ANNUAL (\$ MILLION)									
1990–1991	18,841	16,464	23,348	977	3,083	5,774	67,248	–893	–394
1991–1992	19,286	13,498	22,206	682	3,190	6,368	64,148	–2,409	–267
1992–1993	22,401	12,348	24,881	1,606	4,005	6,445	70,362	1,346	–640
1993–1994	25,208	12,725	26,905	1,816	4,434	7,157	76,751	1,274	214
1994–1995	26,368	13,523	33,395	1,165	4,884	6,889	85,871	2,495	512
1995–1996	23,897	16,664	35,710	1,342	5,157	6,270	88,824	1,017	–722
1996–1997	24,628	19,525	41,074	1,230	6,459	6,567	99,461	2,684	–2,799
1997–1998	28,431	22,839	44,178	1,300	8,455	7,338	112,541	596	930
1998–1999	30,832	23,239	43,127	1,726	10,105	7,273	116,301	5,164	–237
PERCENTAGE CHANGE FROM PREVIOUS YEAR									
1990–1991	–10.7	–14.3	–12.6	–27.5	6.9	3.6	–10.6	na	na
1991–1992	2.4	–18.0	–4.9	–30.2	3.5	10.3	–4.6		
1992–1993	16.2	–8.5	12.0	135.5	25.5	1.2	9.7		
1993–1994	12.5	3.1	8.1	13.1	10.7	11.0	9.1		
1994–1995	4.6	6.3	24.1	–35.8	10.1	–3.7	11.9		
1995–1996	–9.4	23.2	6.9	15.2	5.6	–9.0	3.4		
1996–1997	3.1	17.2	15.0	–8.3	25.2	4.7	12.0		
1997–1998	15.4	17.0	7.6	5.7	30.9	11.7	13.2		
1998–1999	8.4	1.8	–2.4	32.8	19.5	–0.9	3.3		
SEASONALLY ADJUSTED (\$ MILLION)									
1997–1998									
March	7,238	7,641	10,948	325	2,216	1,889	30,204	1,369	376
June	7,499	5,534	10,626	325	2,333	1,814	28,127	596	413
1998–1999									
September	7,668	5,890	11,121	431	2,340	1,763	29,213	350	262
December	7,664	5,972	10,176	431	2,492	1,783	28,519	1,155	–659
1999–2000									
March	7,782	5,116	11,490	431	2,595	1,827	29,242	1,591	–195
June	7,718	6,261	10,339	431	2,678	1,900	29,327	2,065	306
1999–2000									
September	8,133	5,588	11,448	501	2,889	1,882	30,440	1,155	6
December	8,051	5,014	10,778	501	2,985	1,962	29,292	586	–54
March	8,857	4,705	11,956	501	3,167	2,161	31,346	–706	8
PERCENTAGE CHANGE FROM PREVIOUS QUARTER									
1998–99									
March	1.5	–14.3	12.9	0.0	4.1	2.5	2.5	na	na
June	–0.8	22.4	–10.0	0.0	3.2	4.0	0.3		
1999–2000									
September	5.4	–10.7	10.7	16.1	7.9	–1.0	3.8		
December	–1.0	–10.3	–5.8	0.0	3.3	4.3	–3.8		
March	10.0	–6.2	10.9	0.0	6.1	10.1	7.0		

Source: Australian National Accounts: National Income, Expenditure and Product (Cat. no. 5206.0).

TABLE 3.5 ACTUAL PRIVATE NEW CAPITAL EXPENDITURE BY TYPE OF ASSET AND SELECTED INDUSTRY (a)

Period	Current prices						Chain volume measures (reference year 1997-98)						Total
	Asset			Industry			Asset			Industry			
	Buildings and structures	plant and machinery	Equipment,	Mining	Manufacturing	Other selected industries	Buildings and structures	plant and machinery	Equipment,	Mining	Manufacturing	Other selected industries	
ANNUAL (\$ MILLION)													
1990-1991	11,221	18,368	4,567	7,663	17,359	29,589	11,689	17,506	4,940	7,748	16,032	28,885	
1991-1992	8,319	16,814	4,216	7,324	13,593	25,133	8,892	15,815	4,546	7,347	12,593	24,531	
1992-1993	8,100	19,137	5,483	7,537	14,218	27,237	8,770	17,217	5,719	7,298	12,831	25,874	
1993-1994	8,294	21,696	5,585	8,350	16,055	29,990	8,975	19,281	5,699	7,990	14,387	28,234	
1994-1995	9,093	26,467	6,351	10,352	18,857	35,561	9,674	24,270	6,477	10,089	17,372	34,128	
1995-1996	12,348	28,124	7,525	10,457	22,491	40,473	12,877	26,022	7,595	10,191	20,856	38,851	
1996-1997	14,330	29,507	8,781	10,198	24,859	43,837	14,693	29,278	8,965	10,280	24,531	43,900	
1997-1998	13,150	33,060	11,029	10,996	24,185	46,210	13,151	33,060	11,029	10,995	24,185	46,210	
1998-1999	13,697	30,910	8,718	9,417	26,472	44,607	13,316	30,500	8,390	9,188	26,237	43,815	
PERCENTAGE CHANGE FROM PREVIOUS YEAR													
1990-1991	-4.7	-5.7	12.6	-9.2	-7.5	-5.3	-6.4	-7.8	10.4	-11.8	-8.8	-7.3	
1991-1992	-25.9	-8.5	-7.7	-4.4	-21.7	-15.1	-23.9	-9.7	-8.0	-5.2	-21.5	-15.1	
1992-1993	-2.6	13.8	30.0	2.9	4.6	8.4	-1.4	8.9	25.8	-0.7	1.9	5.5	
1993-1994	2.4	13.4	1.9	10.8	12.9	10.1	2.3	12.0	-0.4	9.5	12.1	9.1	
1994-1995	9.6	22.0	13.7	24.0	17.5	18.6	7.8	25.9	13.6	26.3	20.7	20.9	
1995-1996	35.8	6.3	18.5	1.0	19.3	13.8	33.1	7.2	17.3	1.0	20.1	13.8	
1996-1997	16.1	4.9	16.7	-2.5	10.5	8.3	14.1	12.5	18.0	0.9	17.6	13.0	
1997-1998	-8.2	12.0	25.6	7.8	-2.7	5.4	-10.5	12.9	23.0	7.0	-1.4	5.3	
1998-1999	4.2	-6.5	-21.0	-14.4	9.5	-3.5	1.3	-7.7	-23.9	-16.4	8.5	-5.2	
SEASONALLY ADJUSTED (\$ MILLION)													
1997-1998													
March	3,231	8,407	2,839	2,605	6,194	11,638	3,278	8,346	2,826	2,619	6,177	11,621	
June	3,582	8,101	2,865	2,650	6,168	11,683	3,502	7,974	2,819	2,579	6,074	11,465	
1998-1999													
September	3,917	8,215	2,654	2,397	7,081	12,132	3,861	7,970	2,575	2,369	6,893	11,827	
December	3,650	7,437	2,168	2,443	6,476	11,087	3,494	7,207	2,092	2,310	6,309	10,702	
1999-2000													
March	3,485	8,303	2,134	2,574	7,080	11,788	3,351	8,139	2,045	2,480	6,979	11,493	
June	2,716	7,106	1,784	2,062	5,976	9,822	2,609	7,183	1,719	2,029	6,057	9,794	
1999-2000													
September	3,289	7,859	1,894	2,472	6,782	11,148	3,202	8,079	1,815	2,533	6,924	11,273	
December	2,557	7,456	1,146	2,533	6,334	10,013	2,378	7,776	1,094	2,506	6,547	10,148	
March	3,150	7,811	1,069	2,496	7,396	10,961	2,981	8,247	1,018	2,517	7,685	11,221	
PERCENTAGE CHANGE FROM PREVIOUS QUARTER — SEASONALLY ADJUSTED													
1998-1999													
March	-4.5	11.6	-1.6	5.4	9.3	6.3	-4.1	12.9	-2.3	7.3	10.6	7.4	
June	-22.1	-14.4	-16.4	-19.9	-15.6	-16.7	-22.2	-11.8	-16.0	-18.2	-13.2	-14.8	
1999-2000													
September	21.1	10.6	6.2	19.9	13.5	13.5	22.7	12.5	5.6	24.9	14.3	15.1	
December	-22.3	-5.1	-39.5	2.5	-6.6	-10.2	-25.7	-3.7	-39.7	-1.1	-5.4	-10.0	
March	23.2	4.8	-6.7	-1.5	16.8	9.5	25.4	6.1	-7.0	0.4	17.4	10.6	
TREND (\$ MILLION)													
1997-1998													
March	3,357	8,423	2,869	2,750	6,161	11,780	3,348	8,377	2,854	2,738	6,132	11,721	
June	3,631	8,210	2,808	2,604	6,429	11,841	3,560	8,059	2,761	2,533	6,323	11,611	
1998-1999													
September	3,823	8,013	2,598	2,531	6,707	11,836	3,692	7,786	2,527	2,417	6,538	11,473	
December	3,697	7,858	2,295	2,477	6,783	11,555	3,538	7,631	2,214	2,345	6,620	11,168	
1999-2000													
March	3,376	7,728	2,073	2,372	6,659	11,104	3,245	7,602	1,991	2,287	6,581	10,849	
June	3,052	7,612	1,895	2,330	6,439	10,664	2,944	7,654	1,819	2,305	6,481	10,598	
1999-2000													
September	2,921	7,578	1,647	2,378	6,474	10,499	2,799	7,782	1,579	2,386	6,619	10,581	
December	2,904	7,612	1,337	2,471	6,708	10,516	2,757	7,943	1,277	2,488	6,929	10,695	
March	2,974	7,751	1,071	2,563	7,091	10,725	2,794	8,196	1,025	2,568	7,360	10,987	
PERCENTAGE CHANGE FROM PREVIOUS QUARTER — TREND													
1998-1999													
March	-8.7	-1.7	-9.7	-4.2	-1.8	-3.9	-8.3	-0.4	-10.1	-2.5	-0.6	-2.9	
June	-9.6	-1.5	-8.6	-1.8	-3.3	-4.0	-9.3	0.7	-8.6	0.8	-1.5	-2.3	
1999-2000													
September	-4.3	-0.4	-13.1	2.1	0.5	-1.5	-4.9	1.7	-13.2	3.5	2.1	-0.2	
December	-0.6	0.4	-18.8	3.9	3.6	0.2	-1.5	2.1	-19.1	4.3	4.7	1.1	
March	2.4	1.8	-19.9	3.7	5.7	2.0	1.3	3.2	-19.7	3.2	6.2	2.7	

(a) Excludes public sector and all businesses classified to agriculture, forestry, fishing, hunting and community services.

Source: State Estimates of Private New Capital Expenditure, (Cat. no. 5646.0).

TABLE 3.6 EXPECTED AND ACTUAL PRIVATE NEW CAPITAL EXPENDITURE BY SELECTED INDUSTRY (a) AND TYPE OF ASSET

Period	Estimate 1 Expected expenditure reported 5-6 months before period began	Estimate 2 Expected expenditure reported 2-3 months before period began	Estimate 3 Expected expenditure reported at beginning of period	Estimate 4 Expected expenditure reported 3-4 months into period (includes 3 months actual expenditure)	Estimate 5 Expected expenditure reported 6-7 months into period (includes 6 months actual expenditure)	Estimate 6 Expected expenditure reported 9-10 months into period (includes 9 months actual expenditure)	Estimate 7 12 months actual expenditure
NEW CAPITAL EXPENDITURE							
TOTAL (\$ MILLION)							
1994-1995	25,997	30,167	31,736	33,844	35,087	35,825	35,561
1995-1996	27,769	32,161	35,084	37,315	39,603	40,450	40,473
1996-1997	32,400	36,817	40,401	42,484	43,629	44,614	43,837
1997-1998	32,321	37,479	40,861	44,988	46,229	46,892	46,210
1998-1999	37,916	41,492	44,737	45,144	45,104	45,392	44,607
1999-2000	32,043	32,564	36,263	40,373	41,937	43,612	nya
2000-2001	32,921	34,707	nya	nya	nya	nya	nya
NEW CAPITAL EXPENDITURE BY INDUSTRY							
MINING (\$ MILLION)							
1994-1995	5,370	6,013	6,666	6,897	6,976	6,951	6,351
1995-1996	5,541	6,720	7,472	7,627	7,764	7,788	7,525
1996-1997	7,789	9,913	10,113	9,932	9,452	9,354	8,781
1997-1998	8,592	9,588	11,027	11,908	12,090	11,551	11,029
1998-1999	9,404	10,088	9,245	9,625	9,347	9,042	8,718
1999-2000	6,525	5,524	5,991	6,334	5,598	5,545	nya
2000-2001	5,183	5,487	nya	nya	nya	nya	nya
MANUFACTURING (\$ MILLION)							
1994-1995	7,700	8,839	9,445	10,255	10,309	10,474	10,352
1995-1996	8,975	9,964	10,721	11,185	11,160	10,978	10,457
1996-1997	9,711	10,037	10,652	11,081	10,350	10,359	10,198
1997-1998	7,727	8,826	10,108	10,936	11,066	11,451	10,996
1998-1999	8,679	10,412	11,257	10,435	10,353	9,945	9,417
1999-2000	8,735	8,587	9,015	9,594	9,837	9,981	nya
2000-2001	8,909	9,185	nya	nya	nya	nya	nya
OTHER SELECTED INDUSTRIES (\$ MILLION)							
1994-1995	12,947	15,116	15,624	16,692	17,803	18,400	18,857
1995-1996	13,253	15,478	16,890	18,503	20,679	21,683	22,491
1996-1997	14,900	16,867	19,636	21,470	23,827	24,901	24,859
1997-1998	16,002	19,065	19,726	22,144	23,074	23,889	24,185
1998-1999	19,833	20,992	24,235	25,084	25,403	26,405	26,472
1999-2000	16,783	18,453	21,257	24,445	26,502	28,086	nya
2000-2001	18,829	20,034	nya	nya	nya	nya	nya
NEW CAPITAL EXPENDITURE BY ASSET							
BUILDINGS AND STRUCTURES (\$ MILLION)							
1994-1995	7,840	9,155	9,650	9,012	10,016	9,798	9,093
1995-1996	8,700	9,528	10,479	11,878	12,861	12,373	12,348
1996-1997	9,559	11,643	14,017	15,056	15,633	15,769	14,330
1997-1998	12,085	14,505	13,668	14,014	13,593	13,740	13,150
1998-1999	11,812	13,587	14,789	15,960	14,699	14,069	13,697
1999-2000	9,272	8,655	10,287	11,662	12,731	12,694	nya
2000-2001	8,876	9,418	nya	nya	nya	nya	nya
EQUIPMENT, PLANT AND MACHINERY (\$ MILLION)							
1994-1995	18,176	20,814	22,085	24,832	25,072	26,027	26,467
1995-1996	19,069	22,634	24,605	25,437	26,742	28,077	28,124
1996-1997	22,841	25,174	26,384	27,428	27,996	28,845	29,507
1997-1998	20,229	22,974	27,193	30,974	32,637	33,151	33,060
1998-1999	26,104	27,905	29,948	29,184	30,405	31,323	30,910
1999-2000	22,771	23,908	25,976	28,710	29,207	30,918	nya
2000-2001	24,045	25,289	nya	nya	nya	nya	nya

(a) Excludes public sector and all businesses classified to agriculture, forestry, fishing, hunting and community services.

Source: *Private New Capital Expenditure and Expected Expenditure, Australia* (Cat. no. 5625.0) and *State Estimates of Private New Capital Expenditure* (Cat. no. 5646.0).

TABLE 3.7 BOOK VALUE OF INVENTORIES OWNED BY PRIVATE BUSINESS (a)

Period	Current prices					Chain volume measures (reference year 1997-98)						
	Mining	Manufac- turing	Whole- sale trade	Retail trade	Other selected indus- tries	Total	Mining	Manufac- turing	Whole- sale trade	Retail trade	Other selected indus- tries	Total
ANNUAL (\$ MILLION)												
1991-1992	3,598	23,448	16,648	13,721	664	58,080	3,876	25,458	16,935	15,446	771	62,314
1992-1993	4,048	24,628	16,135	14,963	505	60,279	4,237	26,199	15,912	16,291	572	62,953
1993-1994	3,754	24,285	19,284	14,256	446	62,026	4,003	25,683	18,748	15,178	492	64,078
1994-1995	3,455	26,668	21,271	15,992	539	67,926	3,544	26,582	20,532	16,585	573	67,841
1995-1996	4,004	28,431	21,293	16,146	495	70,369	4,115	28,747	21,027	16,383	508	70,798
1996-1997	4,499	27,893	21,173	17,076	701	71,342	4,546	28,137	21,485	17,171	705	72,037
1997-1998	4,508	29,405	23,457	16,418	757	74,546	4,510	29,327	23,119	16,260	760	73,975
1998-1999	3,857	31,185	25,170	17,993	937	79,141	3,934	31,781	25,048	17,600	904	79,267
PERCENTAGE CHANGE FROM PREVIOUS YEAR												
1991-1992	-6.8	-2.8	-1.8	0.4	2.6	-2.0	-5.9	-3.2	-3.2	-1.9	0.1	-3.1
1992-1993	12.5	5.0	-3.1	9.1	-23.9	3.8	9.3	2.9	-6.0	5.5	-25.8	1.0
1993-1994	-7.3	-1.4	19.5	-4.7	-11.7	2.9	-5.5	-2.0	17.8	-6.8	-14.0	1.8
1994-1995	-8.0	9.8	10.3	12.2	20.9	9.5	-11.5	3.5	9.5	9.3	16.6	5.9
1995-1996	15.9	6.6	0.1	1.0	-8.2	3.6	16.1	8.1	2.4	-1.2	-11.3	4.4
1996-1997	12.4	-1.9	-0.6	5.8	41.6	1.4	10.5	-2.1	2.2	4.8	38.7	1.8
1997-1998	0.2	5.4	10.8	-3.9	8.0	4.5	-0.8	4.2	7.6	-5.3	7.8	2.7
1998-1999	-14.5	6.1	7.3	9.6	23.8	6.2	-12.8	8.4	8.3	8.2	19.0	7.2
SEASONALLY ADJUSTED (\$ MILLION)												
1997-1998 June	4,529	29,280	23,795	16,793	791	75,188	4,530	29,202	23,451	16,632	794	74,608
1998-1999 September	4,314	30,301	24,274	16,701	828	76,418	4,341	30,019	23,577	16,498	819	75,254
December	4,103	30,684	24,411	17,310	882	77,390	4,163	30,604	23,889	17,074	857	76,587
March	3,955	30,704	24,730	18,015	953	78,357	4,066	30,989	24,366	17,676	921	78,019
June	3,870	31,046	25,532	18,407	980	79,835	3,947	31,641	25,408	18,005	945	79,947
1999-2000 September	4,034	31,573	26,514	18,597	1,002	81,720	3,959	31,756	26,395	18,124	956	81,190
December	4,102	31,793	27,391	19,116	1,054	83,456	3,851	31,357	27,254	18,569	996	82,027
March	4,127	32,406	27,562	19,011	985	84,091	3,737	31,100	27,166	18,393	912	81,309
PERCENTAGE CHANGE FROM PREVIOUS QUARTER — SEASONALLY ADJUSTED												
1998-1999 March	-3.6	0.1	1.3	4.1	8.1	1.2	-2.3	1.3	2.0	3.5	7.4	1.9
June	-2.2	1.1	3.2	2.2	2.8	1.9	-2.9	2.1	4.3	1.9	2.7	2.5
1999-2000 September	4.3	1.7	3.8	1.0	2.2	2.4	0.3	0.4	3.9	0.7	1.2	1.6
December	1.7	0.7	3.3	2.8	5.2	2.1	-2.7	-1.3	3.3	2.5	4.1	1.0
March	0.6	1.9	0.6	-0.6	-6.5	0.8	-2.9	-0.8	-0.3	-0.9	-8.4	-0.9
TREND (\$ MILLION)												
1997-1998 June	4,453	29,410	23,789	16,716	808	75,176	4,449	29,243	23,379	16,581	806	74,459
1998-1999 September	4,331	30,136	24,140	16,894	833	76,334	4,364	29,961	23,581	16,694	823	75,423
December	4,114	30,586	24,442	17,324	885	77,351	4,190	30,575	23,902	17,064	864	76,595
March	3,957	30,846	24,848	17,887	939	78,477	4,055	31,139	24,489	17,562	909	78,154
June	3,929	31,088	25,583	18,390	986	79,976	3,982	31,533	25,415	17,987	949	79,866
1999-2000 September	3,999	31,475	26,448	18,702	1,011	81,635	3,921	31,598	26,320	18,230	965	81,030
December	4,081	31,905	27,187	18,941	1,019	83,133	3,846	31,437	26,995	18,396	961	81,635
March	4,157	32,313	27,790	19,129	1,016	84,405	3,766	31,165	27,447	18,494	946	81,839
PERCENTAGE CHANGE FROM PREVIOUS QUARTER — TREND												
1998-1999 March	-3.8	0.9	1.7	3.3	6.2	1.5	-3.2	1.8	2.5	2.9	5.2	2.0
June	-0.7	0.8	3.0	2.8	5.0	1.9	-1.8	1.3	3.8	2.4	4.4	2.2
1999-2000 September	1.8	1.2	3.4	1.7	2.5	2.1	-1.5	0.2	3.6	1.4	1.7	1.5
December	2.1	1.4	2.8	1.3	0.8	1.8	-1.9	-0.5	2.6	0.9	-0.4	0.7
March	1.9	1.3	2.2	1.0	-0.3	1.5	-2.1	-0.9	1.7	0.5	-1.5	0.2

(a) Excludes public sector and all businesses classified to agriculture, forestry, fishing, hunting, community services and construction. Data is as at the end of period.

Source: *Inventories and Sales, Selected Industries, Australia* (Cat. no. 5629.0).

REGISTRATIONS OF PASSENGER VEHICLES

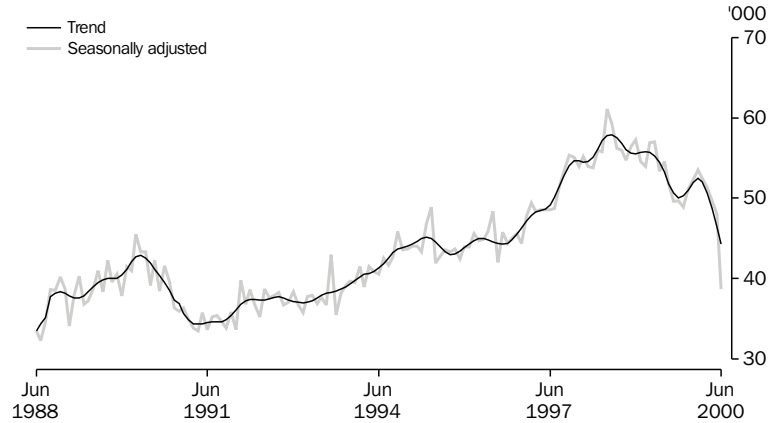

Source: ABS (Cat. no. 9303.0.40.003) Monthly data.

TABLE 3.8 NEW MOTOR VEHICLE REGISTRATIONS BY TYPE OF VEHICLE

Period	Original		Seasonally adjusted			Trend		Total	
	Passenger vehicles (a)	Other vehicles (b)	Passenger vehicles (a)	Other vehicles (b)	Total	Passenger vehicles (a)	Other vehicles (b)		
ANNUAL									
1991-1992	437,024	84,161	na	na	na	na	na	na	na
1992-1993	449,777	91,728							
1993-1994	475,973	98,288							
1994-1995	528,499	110,408							
1995-1996	531,778	104,751							
1996-1997	557,963	105,889							
1997-1998	654,697	117,148							
1998-1999	671,513	125,553							
1999-2000	596,357	132,068							
PERCENTAGE CHANGE FROM PREVIOUS YEAR									
1991-1992	-0.8	-17.1	-3.9	na	na	na	na	na	na
1992-1993	2.9	9.0	3.9						
1993-1994	5.8	7.2	6.0						
1994-1995	11.0	12.3	11.3						
1995-1996	0.6	-5.1	-0.4						
1996-1997	4.9	1.1	4.3						
1997-1998	17.3	10.6	16.3						
1998-1999	2.6	7.2	3.3						
1999-2000	-11.2	5.2	-8.6						
MONTHLY									
1998-1999									
April	50,963	9,005	59,968	56,949	10,004	66,953	55,289	10,332	65,621
May	53,036	10,862	63,898	53,319	9,950	63,269	54,458	10,295	64,753
June	65,067	14,428	79,495	54,554	10,422	64,976	53,241	10,344	63,585
1999-2000									
July	53,161	11,253	64,414	51,788	10,825	62,613	51,815	10,490	62,305
August	49,668	10,224	59,892	49,604	10,745	60,349	50,612	10,720	61,332
September	49,104	10,111	59,215	49,685	10,697	60,382	50,072	10,982	61,054
October	46,856	10,028	56,884	48,924	10,915	59,839	50,296	11,235	61,531
November	54,009	11,853	65,862	51,150	11,552	62,702	51,007	11,377	62,384
December	54,941	11,705	66,646	52,343	12,122	64,465	51,962	11,369	63,331
January	42,236	8,021	50,257	53,510	11,027	64,537	52,494	11,228	63,722
February	51,401	10,809	62,210	52,427	11,208	63,635	52,055	11,014	63,069
March	56,257	11,457	67,714	51,342	10,496	61,838	50,684	10,818	61,502
April	41,649	8,664	50,313	49,698	10,001	59,699	48,720	10,709	59,429
May	51,554	12,585	64,139	48,061	10,928	58,989	46,498	10,683	57,181
June	45,521	15,358	60,879	38,698	11,344	50,042	44,254	10,715	54,969
PERCENTAGE CHANGE FROM PREVIOUS MONTH									
1999-2000									
December	1.7	-1.2	1.2	2.3	4.9	2.8	1.9	-0.1	1.5
January	-23.1	-31.5	-24.6	2.2	-9.0	0.1	1.0	-1.2	0.6
February	21.7	34.8	23.8	-2.0	1.6	-1.4	-0.8	-1.9	-1.0
March	9.4	6.0	8.8	-2.1	-6.4	-2.8	-2.6	-1.8	-2.5
April	-26.0	-24.4	-25.7	-3.2	-4.7	-3.5	-3.9	-1.0	-3.4
May	23.8	45.3	27.5	-3.3	9.3	-1.2	-4.6	-0.2	-3.8
June	-11.7	22.0	-5.1	-19.5	3.8	-15.2	-4.8	0.3	-3.9

(a) Includes cars, station wagons, 4wd passenger vehicles and forward control passenger vehicles.

(b) Excludes motor cycles, plant and equipment, caravans and trailers.

Source: New Motor Vehicle Registrations, Australia (Cat. no. 9303.0.40.003).

4

PRODUCTION

TABLES

4.1	Indexes of industrial production by industry	62
4.2	Livestock products : selected indicators	64
4.3	Manufacturing production : selected indicators	65
4.4	Manufacturers' sales and inventories	66
4.5	Private mineral and petroleum exploration actual and expected	67
4.6	Production of selected minerals	67
4.7	Building approvals, number and value.	68
4.8	Building commencements, number and value, chain volume measures	69
4.9	Value of building work done, chain volume measures	69
4.10	Construction activity : value of work done, chain volume measures	70
4.11	Engineering construction activity : value of work done, chain volume measures	71
4.12	Tourist accommodation	72

RELATED PUBLICATIONS

Inventories and Sales, Selected Industries, Australia (Cat. no. 5629.0)

Livestock Products, Australia (Cat. no. 7215.0)

Manufacturing Production, Australia (Cat. no. 8301.0)

Actual and Expected Private Mineral Exploration, Australia (Cat. no. 8412.0)

Tourist Accommodation, Australia (Cat. no. 8635.0)

Building Approvals, Australia (Cat. no. 8731.0)

Building Activity, Australia: Dwelling Unit Commencements, Preliminary (Cat. no. 8750.0)

Building Activity, Australia (Cat. no. 8752.0)

Engineering Construction Activity, Australia (Cat. no. 8762.0)

Quarterly Mineral Statistics — Australian Bureau of Agricultural and Resource Economics (ABARE)

INDEX OF TOTAL INDUSTRIAL PRODUCTION, 1996-97=100

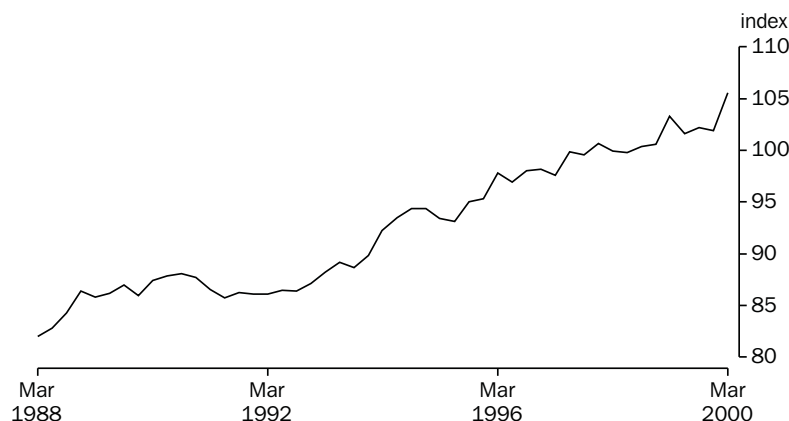

Source: National Accounts Section, ABS Quarterly data.

TABLE 4.1 INDEXES OF INDUSTRIAL PRODUCTION BY INDUSTRY

Period	Mining (excluding services to mining)	Total manu- facturing	Electricity, gas and water	Total industrial(a)	Selected manufacturing industries		
					Food, beverages and tobacco	Textiles, clothing, footwear and leather	Wood and paper products
ANNUAL (1997-1998 = 100.0)							
1990-1991	75.0	90.1	91.6	86.9	87.2	120.2	83.9
1991-1992	78.9	87.4	92.7	86.6	87.1	113.3	82.6
1992-1993	79.1	89.3	94.4	88.0	88.0	108.8	87.6
1993-1994	80.5	93.3	97.7	90.9	91.2	110.3	89.3
1994-1995	85.8	95.3	100.4	93.8	92.1	107.7	92.0
1995-1996	92.3	97.3	97.9	96.2	94.7	101.7	92.8
1996-1997	95.2	99.6	97.6	98.3	96.5	101.7	96.8
1997-1998	100.0	100.0	100.0	100.0	100.0	100.0	100.0
1998-1999	97.9	102.6	101.6	101.5	100.8	105.6	102.0
PERCENTAGE CHANGE FROM PREVIOUS YEAR							
1990-1991	7.1	-2.2	2.1	0.3	3.0	-2.3	-4.4
1991-1992	5.2	-3.0	1.2	-0.3	-0.1	-5.8	-1.6
1992-1993	0.2	2.1	1.8	1.7	1.0	-3.9	6.1
1993-1994	1.8	4.5	3.5	3.3	3.6	1.3	2.0
1994-1995	6.6	2.1	2.7	3.1	1.1	-2.3	3.0
1995-1996	7.6	2.1	-2.5	2.6	2.8	-5.5	0.9
1996-1997	3.1	2.4	-0.3	2.2	1.9	-0.1	4.3
1997-1998	5.1	0.4	2.5	1.7	3.6	-1.6	3.3
1998-1999	-2.1	2.6	1.6	1.5	0.8	5.6	2.0
SEASONALLY ADJUSTED (1997-1998 = 100.0)							
1997-1998							
March	100.5	99.6	100.9	100.0	100.6	98.1	97.4
June	98.0	100.3	100.3	100.0	99.6	106.5	104.2
1998-1999							
September	97.7	101.4	100.1	100.4	99.5	110.9	104.2
December	93.9	102.7	101.1	100.6	101.1	105.7	97.8
March	100.3	104.4	103.1	103.3	100.1	108.5	107.7
June	99.8	102.0	102.1	101.6	102.6	97.1	98.3
1999-2000							
September	103.7	101.9	101.0	102.2	96.7	98.2	104.6
December	104.4	100.9	102.7	101.9	101.7	95.5	111.7
March	115.0	102.4	105.6	105.6	107.8	91.2	121.5
PERCENTAGE CHANGE FROM PREVIOUS QUARTER							
1998-99							
March	6.8	1.6	2.0	2.7	-1.0	2.7	10.1
June	-0.5	-2.2	-1.0	-1.7	2.5	-10.5	-8.7
1999-2000							
September	3.9	-0.2	-1.0	0.6	-5.7	1.1	6.4
December	0.7	-0.9	1.7	-0.3	5.2	-2.7	6.7
March	10.2	1.5	2.8	3.6	6.0	-4.5	8.8

(a) Total industrial production describes the sum of the three groups: Mining excluding services to mining, manufacturing and electricity, gas and water.

Source: Australian National Accounts unpublished data, ABS.

INDEXES OF INDUSTRIAL PRODUCTION, Seasonally adjusted, 1997-98=100

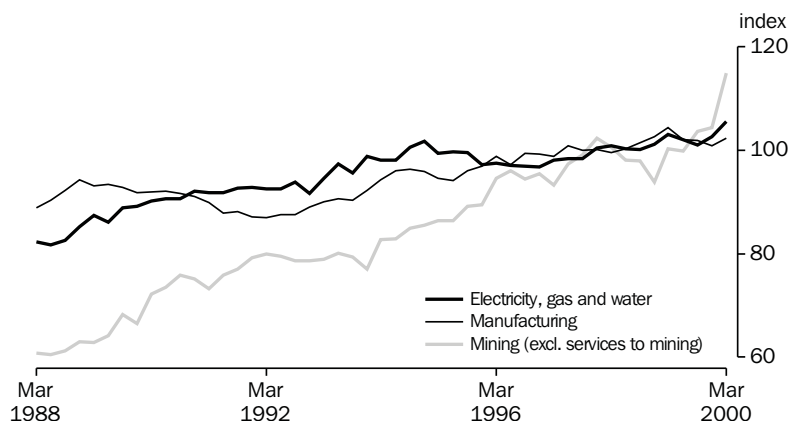

Source: National Accounts Section, ABS Quarterly data.

TABLE 4.1 INDEXES OF INDUSTRIAL PRODUCTION BY INDUSTRY — continued

Period	Selected manufacturing industries — continued					
	Printing, publishing and recorded media	Petroleum, coal, chemical and associated products	Non-metallic mineral products	Metal products	Machinery and equipment	Other manufacturing
ANNUAL (1997-1998 = 100.0)						
1990-1991	88.0	87.2	96.5	92.8	86.8	94.6
1991-1992	82.1	84.2	93.9	91.6	82.3	90.9
1992-1993	87.4	85.5	101.6	93.3	83.1	92.8
1993-1994	89.2	89.7	103.8	97.3	90.0	98.6
1994-1995	93.9	92.4	103.8	95.9	95.7	99.7
1995-1996	95.5	97.7	96.2	98.3	99.8	98.6
1996-1997	100.4	99.1	98.0	102.7	100.6	98.7
1997-1998	100.0	100.0	100.0	100.0	100.0	100.0
1998-1999	96.7	100.5	117.6	105.5	102.3	99.9
PERCENTAGE CHANGE FROM PREVIOUS YEAR						
1990-1991	-2.4	2.6	-9.7	-2.3	-4.2	-14.0
1991-1992	-6.6	-3.4	-2.6	-1.2	-5.2	-3.9
1992-1993	6.4	1.5	8.1	1.8	0.9	2.0
1993-1994	2.1	4.9	2.2	4.4	8.4	6.3
1994-1995	5.3	3.0	0.0	-1.5	6.3	1.1
1995-1996	1.7	5.7	-7.4	2.5	4.3	-1.1
1996-1997	5.1	1.4	1.9	4.4	0.8	0.1
1997-1998	-0.4	0.9	2.1	-2.6	-0.6	1.3
1998-1999	-3.3	0.5	17.6	5.5	2.3	-0.1
SEASONALLY ADJUSTED (1997-1998 = 100.0)						
1997-1998						
March	100.0	99.0	101.5	101.6	97.2	102.2
June	93.6	101.3	100.6	103.7	98.0	98.0
1998-1999						
September	93.8	102.5	109.0	102.8	101.3	92.6
December	93.2	99.5	117.2	105.4	104.8	109.4
March	100.4	102.0	117.8	107.1	103.3	106.4
June	99.4	98.0	126.6	106.7	99.8	90.9
1999-2000						
September	107.9	96.7	99.9	102.6	108.7	90.3
December	105.0	96.3	99.8	100.0	102.0	87.8
March	107.8	92.6	110.0	101.7	97.3	92.9
PERCENTAGE CHANGE FROM PREVIOUS QUARTER						
1998-1999						
March	7.7	2.5	0.5	1.6	-1.4	-2.7
June	-1.0	-3.9	7.4	-0.4	-3.5	-14.6
1999-2000						
September	8.6	-1.3	-21.0	-3.8	9.0	-0.7
December	-2.8	-0.5	-0.1	-2.6	-6.2	-2.7
March	2.7	-3.8	10.2	1.7	-4.6	5.8

Source: Australian National Accounts unpublished data, ABS.

PRODUCTION

TABLE 4.2 LIVESTOCK PRODUCTS: SELECTED INDICATORS

Period	Meat — carcass weight				Exports of (c)			
	Wool receivals (a) (tonnes)	Red meat (tonnes)	Chicken meat (b) (tonnes)	Milk intake by factories (M litres)	Live sheep (‘000)	Live cattle (‘000)	Fresh or frozen meat (tonnes)	Bacon, ham and canned meat (tonnes)
	ANNUAL							
1991–1992	836,600	2,793,545	415,569	6,731	4,396	107	1,026,487	6,112
1992–1993	844,077	2,809,224	434,716	7,329	5,097	149	1,045,069	5,870
1993–1994	784,218	2,829,153	468,723	8,076	5,433	235	1,044,821	7,996
1994–1995	679,436	2,789,842	466,551	8,206	5,697	386	1,013,523	6,966
1995–1996	646,073	2,666,105	480,543	8,716	5,880	616	965,356	9,446
1996–1997	685,017	2,712,328	487,929	9,025	5,237	864	957,779	12,048
1997–1998	640,717	2,929,932	543,805	9,439	4,961	694	1,100,386	13,049
1998–1999	638,763	2,994,484	564,271	10,176	4,959	713	1,168,916	13,224
1999–2000	645,836	2,999,586	592,704	nya	4,867	843	1,184,571	13,789
PERCENTAGE CHANGE FROM PREVIOUS YEAR								
1991–1992	-17.4	1.9	7.0	5.1	40.0	12.8	7.1	2.2
1992–1993	0.9	0.6	4.6	8.9	16.0	38.3	1.8	-4.0
1993–1994	-7.1	0.7	7.8	10.2	6.6	58.1	0.0	36.2
1994–1995	-13.4	-1.4	-0.5	1.6	4.9	64.3	-3.0	-12.9
1995–1996	-4.9	-4.4	3.0	6.2	3.2	59.6	-4.8	35.6
1996–1997	6.0	1.7	1.5	3.5	-10.9	40.3	-0.8	27.5
1997–1998	-6.5	8.0	11.5	4.6	-5.3	-19.7	14.9	8.3
1998–1999	-0.3	2.2	3.8	7.8	0.0	2.7	6.2	1.3
1999–2000	1.1	0.2	5.0	nya	-1.9	18.3	1.3	4.3
SEASONALLY ADJUSTED UNLESS FOOTNOTED								
1997–1998								
June	156,357	727,844	140,811	2,401	1,183	138	280,155	2,948
1998–1999								
September	151,532	753,507	141,765	2,488	1,006	131	287,760	3,848
December	159,435	756,340	138,833	2,471	1,429	197	313,056	3,144
March	165,371	754,162	142,569	2,583	1,259	197	274,644	3,344
June	171,829	731,328	141,155	2,754	1,265	188	293,456	2,888
1999–2000								
September	154,001	751,979	140,906	2,725	1,075	224	290,181	3,129
December	158,523	738,854	147,944	2,633	1,362	225	313,558	3,485
March	156,734	747,147	152,433	2,738	1,345	205	271,103	3,254
June	189,173	764,045	151,612	nya	1,085	188	309,729	3,921
PERCENTAGE CHANGE FROM PREVIOUS QUARTER								
1998–1999								
December	5.2	0.4	-2.1	-0.7	42.1	50.6	8.8	-18.3
March	3.7	-0.3	2.7	4.5	-11.9	-0.4	-12.3	6.4
June	3.9	-3.0	-1.0	6.6	0.4	-4.5	6.8	-13.6
1999–2000								
September	-10.4	2.8	-0.2	-1.1	-15.0	19.5	-1.1	8.3
December	2.9	-1.7	5.0	-3.4	26.7	0.4	8.1	11.4
March	-1.1	1.1	3.0	4.0	-1.2	-9.0	-13.5	-6.6
June	20.7	2.3	-0.5	nva	-19.3	-8.2	14.2	20.5

(a) Brokers' and dealers' receivals of taxable wool.

(b) Excludes the Northern Territory, the Australian Capital Territory and Tasmania (after 1986–1987).

(c) Seasonally adjusted data not available. Original data provided.

Source: *Livestock Products, Australia* (Cat. no. 7215.0).

PRODUCTION OF READY MIXED CONCRETE,
Change from previous quarter

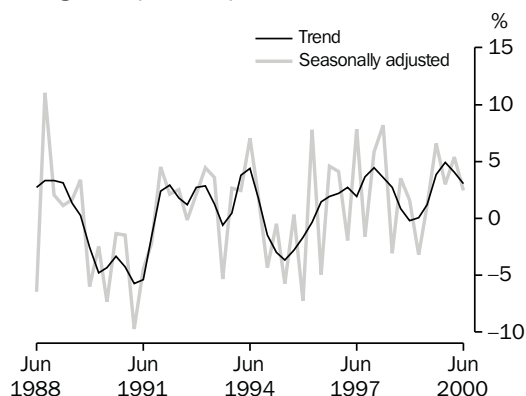

Source: ABS (Cat. no. 8301.0), Quarterly data.

PRODUCTION OF ELECTRICITY,
Change from previous quarter

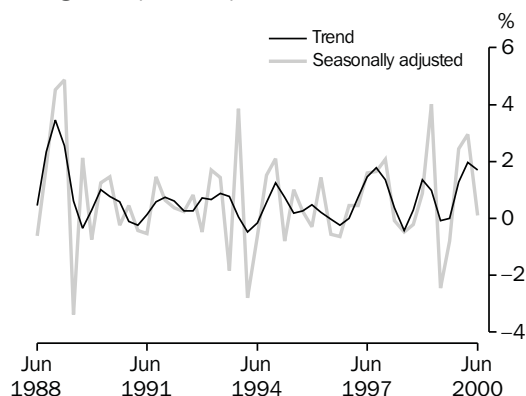

Source: ABS (Cat. no. 8301.0), Quarterly data.

TABLE 4.3 MANUFACTURING PRODUCTION: SELECTED INDICATORS

Period	Clay bricks (million)	Portland cement ('000 tonnes)	Ready mixed concrete ('000)	Basic iron ('000 tonnes)	Electricity (million kWh)	Automotive gasoline (mega-litres)	Automotive diesel oil (mega-litres)	Gas (peta-joules)	Beer (mega-litres)
ANNUAL									
1991-1992	1,632	5,731	13,359	6,394	156,414	17,192	10,279	553	1,863
1992-1993	1,722	6,225	14,547	6,445	159,872	17,730	10,603	569	1,806
1993-1994	1,814	6,734	15,267	7,209	161,812	17,727	11,063	587	1,752
1994-1995	1,860	7,124	15,892	7,449	165,065	17,912	11,366	629	1,788
1995-1996	1,455	6,397	14,556	7,553	167,544	18,358	12,203	621	1,743
1996-1997	1,468	6,701	15,555	7,346	168,415	18,084	12,969	636	1,735
1997-1998	1,532	7,236	17,429	7,928	176,212	18,592	13,183	649	1,757
1998-1999	1,594	7,704	18,601	7,453	179,630	18,705	12,968	675	1,729
1999-2000	1,735	7,937	20,848	6,489	184,790	n/a	n/a	726	1,744
PERCENTAGE CHANGE FROM PREVIOUS YEAR									
1991-1992	-7.4	-6.2	-6.5	14.2	1.7	4.5	-0.1	3.2	-2.8
1992-1993	5.5	8.6	8.9	0.8	2.2	3.1	3.2	2.9	-3.1
1993-1994	5.3	8.2	4.9	11.9	1.2	0.0	4.3	3.2	-3.0
1994-1995	2.5	5.8	4.1	3.3	2.0	1.0	2.7	7.2	2.1
1995-1996	-21.8	-10.2	-8.4	1.4	1.5	2.5	7.4	-1.3	-2.5
1996-1997	0.9	4.8	6.9	-2.7	0.5	-1.5	6.3	2.4	-0.5
1997-1998	4.4	8.0	12.0	7.9	4.6	2.8	1.7	2.0	1.3
1998-1999	4.0	6.5	6.7	-6.0	1.9	0.6	-1.6	4.0	-1.6
1999-2000	8.8	3.0	12.1	-12.9	2.9	n/a	n/a	7.6	0.9
SEASONALLY ADJUSTED									
1997-1998									
June	382	1,835	4,495	1,987	44,113	4,674	3,246	164	438
1998-1999									
September	388	1,886	4,654	1,898	44,023	4,542	3,130	165	433
December	388	2,005	4,729	1,862	44,412	4,586	3,257	169	438
March	430	1,911	4,579	1,864	46,190	4,718	3,239	170	436
June	395	1,915	4,632	1,825	45,062	4,808	3,353	171	419
1999-2000									
September	409	1,923	4,938	1,937	44,709	4,923	3,373	171	461
December	422	1,950	5,086	1,525	45,803	4,793	3,273	178	439
March	469	1,996	5,360	1,515	47,159	4,466	3,043	193	412
June	436	2,039	5,493	1,504	47,204	n/a	n/a	187	431
PERCENTAGE CHANGE FROM PREVIOUS QUARTER									
1998-1999									
June	-8.1	0.2	1.2	-2.1	-2.4	1.9	3.5	0.6	-3.9
1999-2000									
September	3.5	0.4	6.6	6.1	-0.8	2.4	0.6	0.0	10.0
December	3.2	1.4	3.0	-21.3	2.4	-3	-3	4.1	-4.8
March	11.1	2.4	5.4	-0.7	3.0	-7	-7	8.4	-6.2
June	-7.0	2.2	2.5	-0.7	0.1	n/a	n/a	-3.1	4.6

Source: Manufacturing production, Australia (Cat. no. 8301.0).

PRODUCTION

MANUFACTURERS' SALES,
Seasonally adjusted, Chain volume measure

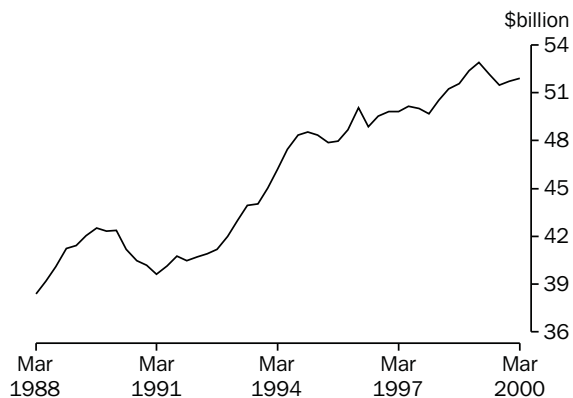

Source: ABS (Cat. no. 5629.0), Quarterly data.

MANUFACTURERS' INVENTORIES,
Seasonally adjusted, Chain volume measure

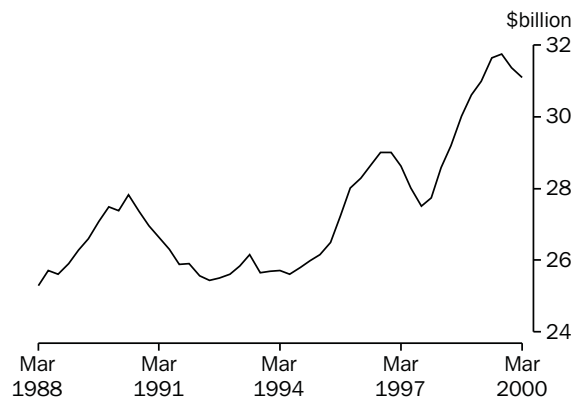

Source: ABS (Cat. no. 5629.0), Quarterly data.

TABLE 4.4 MANUFACTURERS' SALES AND INVENTORIES

Period	Sales		Inventories(a)		Inventories to sales ratio (b)
	Current prices	Chain volume measures (reference year 1997-98)	Current prices	Chain volume measures (reference year 1997-98)	
ANNUAL (\$ MILLION)					
1991-1992	147,729	162,837	23,451	25,448	0.63
1992-1993	157,781	170,089	24,602	26,160	0.60
1993-1994	171,834	182,761	24,219	25,607	0.54
1994-1995	186,284	193,141	26,594	26,500	0.56
1995-1996	193,317	195,615	28,335	28,645	0.59
1996-1997	197,257	199,354	27,787	28,025	0.56
1997-1998	201,635	201,556	29,280	29,202	0.57
1998-1999	208,826	209,011	31,046	31,641	0.60
SEASONALLY ADJUSTED (\$ MILLION)					
1997-1998					
June	51,435	51,237	29,280	29,202	0.57
1998-1999					
September	51,926	51,564	30,301	30,019	0.58
December	52,494	52,402	30,684	30,604	0.58
March	52,666	52,907	30,704	30,989	0.58
June	51,740	52,138	31,046	31,641	0.60
1999-2000					
September	51,685	51,473	31,573	31,756	0.61
December	52,431	51,725	31,793	31,357	0.61
March	53,324	51,929	32,406	31,100	0.61

(a) As at the end of period

(b) Current price series. Annual stocks are as at end of period; annual sales are an average of the quarters in the period.

Source: *Inventories and Sales, Selected Industries, Australia* (Cat. no. 5629.0).

TABLE 4.5 PRIVATE MINERAL AND PETROLEUM EXPLORATION ACTUAL AND EXPECTED
PRODUCTION

Period	Minerals (other than petroleum)						Petroleum			
	Copper, lead, zinc, silver, nickel and cobalt	Gold	Uranium	Coal	Diamonds	Other	Total	Onshore	Offshore	Total
ANNUAL — ACTUAL ORIGINAL (\$ MILLION)										
1990–1991	171.8	300.8	12.8	23.1	39.1	54.1	601.7	217.1	365.3	582.6
1991–1992	144.9	304.7	12.8	27.5	35.7	78.4	603.9	135.3	338.8	473.9
1992–1993	183.4	320.1	8.8	24.2	38.1	57.3	631.8	115.2	496.7	611.9
1993–1994	191.5	453.9	7.6	27.6	58.7	53.2	792.6	144.5	362.1	506.6
1994–1995	201.0	554.5	7.8	38.0	48.5	44.8	893.2	170.6	511.7	682.4
1995–1996	251.8	547.1	7.4	52.7	52.9	48.6	960.3	174.8	550.3	725.1
1996–1997	206.8	728.3	13.0	70.5	59.3	70.6	1,148.6	251.9	601.0	853.0
1997–1998	227.1	648.4	22.2	64.8	42.8	57.7	1,066.8	232.3	748.9	981.2
1998–1999	176.9	486.1	15.4	39.9	40.9	78.6	837.8	182.3	685.4	867.7
ACTUAL ORIGINAL (\$ MILLION)										
1997–1998										
March	45.9	136.1	5.1	12.5	7.4	13.4	220.4	50.3	214.0	264.3
June	60.9	151.7	6.0	11.9	9.9	22.3	262.6	64.8	269.5	334.2
1998–1999										
September	52.0	134.3	7.4	9.6	13.1	19.4	235.9	56.0	137.3	193.3
December	46.4	139.8	3.6	9.4	15.3	25.2	239.6	61.6	193.3	254.9
March	36.5	99.4	1.4	9.8	3.6	16.7	167.3	39.7	188.9	228.5
June	42.0	112.7	3.1	11.1	9.0	17.1	195.0	25.1	165.9	191.0
1999–2000										
September	33.7	101.5	4.8	9.5	12.2	18.4	180.1	20.3	186.1	206.5
December	45.0	91.6	3.7	9.2	9.2	18.2	176.9	40.6	150.5	191.1
March	38.2	71.9	n.p	7.9	3.5	13.4	136.7	25.0	135.8	160.7
EXPECTED EXPENDITURE REPORTED 6 MONTHS BEFORE PERIOD (\$ MILLION) (a)										
6 months to —										
June 1997	na	na	na	na	na	na	447.1	115.0	238.7	353.7
December 1997							513.7	83.3	345.8	429.1
June 1998							387.6	61.7	427.9	489.6
December 1998							299.5	71.6	246.5	318.1
June 1999							303.4	72.6	293.6	366.2
December 1999							252.8	86.0	241.8	327.8
June 2000							284.8	69.3	395.2	464.5

(a) Expectations available for total minerals only.

Source: Actual and Expected Private Mineral Exploration, Australia (Cat. no. 8412.0).

TABLE 4.6 PRODUCTION OF SELECTED MINERALS

Period	Metallic content								Metallic content					
	Bauxite ('000 tonnes)	Black coal (Mt)(a)	Diamonds ('000 carats)	Iron ore (Mt)	Manganese ore ('000 tonnes)	Natural gas (Mm3) (b)	Crude oil (Mega litres) (c)	Uranium (oxide) tonnes	Copper ('000 tonnes)	Gold (tonnes)	Lead ('000 tonnes)	Nickel ('000 tonnes)	Tin (tonnes)	Zinc ('000 tonnes)
ANNUAL														
1990–1991	41,831	215.0	29,964	111.5	1,567	21,301	31,955	5,213	331	240	542	69	5,684	919
1991–1992	39,855	228.6	41,424	115.3	1,327	22,568	31,309	4,349	338	241	567	60	6,210	1,022
1992–1993	41,180	225.6	42,199	116.5	1,715	23,963	30,703	2,704	427	245	554	68	7,048	1,053
1993–1994	41,286	228.0	39,909	124.3	2,045	26,118	28,945	2,751	432	256	540	65	7,650	1,025
1994–1995	42,308	243.1	43,590	137.0	2,048	29,212	31,189	2,631	376	249	460	98	7,999	915
1995–1996	43,308	194.5	42,565	147.9	2,168	29,985	30,251	5,105	483	273	516	105	9,172	1,039
1996–1997	42,990	207.5	37,120	154.4	2,297	29,317	31,049	5,996	560	299	516	115	9,284	1,060
1997–1998	44,483	222.4	43,046	161.1	1,647	30,323	33,961	5,797	580	316	571	134	10,100	1,038
1998–1999	46,444	225.0	35,948	153.5	1,630	30,681	27,898	6,386	678	302	662	130	9,822	1,142
ORIGINAL														
1997–1998														
December	11,361	53.0	13,317	42.0	483	7,445	8,623	1,892	146	82	152	33	2,394	276
March	10,806	53.3	9,573	40.5	384	6,888	7,975	1,156	138	79	141	33	2,155	248
June	10,850	57.5	9,733	39.7	291	7,599	8,558	1,138	150	76	149	36	3,031	258
1998–1999														
September	11,159	55.4	12,481	39.7	500	8,505	8,699	1,841	161	74	175	38	2,372	291
December	11,838	55.8	9,056	41.0	325	7,369	5,797	1,645	158	80	153	37	2,623	269
March	11,977	57.0	7,109	36.6	460	6,977	6,716	1,551	154	74	161	20	2,464	282
June	11,470	56.8	7,264	36.1	345	7,831	6,673	1,349	205	74	173	34	2,363	300
1999–2000														
September	12,793	58.5	7,906	39.9	536	8,499	7,881	2,023	195	77	174	35	2,548	285
December	12,176	58.5	8,397	42.4	551	7,436	8,792	2,138	181	78	173	37	2,663	296

(a) Quarterly data for the Brown coal component no longer collected by ABARE, from September quarter 1994.

(b) Includes naturally occurring LPG.

(c) Stabilised (includes condensate).

Source: Quarterly Mineral Statistics — Australian Bureau of Agricultural and Resource Economics (ABARE).

PRODUCTION

TABLE 4.7 BUILDING APPROVALS, NUMBER AND VALUE

Period	Number of dwelling units				Value (\$ million)				
	Houses		Total		New residential buildings	Alterations and additions to residential buildings	Total residential buildings	Non-residential buildings	Total building
	Private sector	Total	Private sector	Total					
ANNUAL									
1991-1992	107,234	110,927	139,544	151,542	12,006	1,974	13,980	7,209	21,188
1992-1993	119,884	123,624	161,870	172,270	14,121	2,089	16,210	7,677	23,886
1993-1994	127,345	130,529	180,572	188,844	15,685	2,289	17,974	8,786	26,760
1994-1995	112,555	115,106	163,613	171,083	15,470	2,433	17,904	9,615	27,518
1995-1996	85,843	87,600	118,952	124,712	12,119	2,284	14,403	10,729	25,132
1996-1997	90,879	92,648	131,258	136,625	13,678	2,561	16,239	12,730	28,969
1997-1998	104,568	107,098	150,974	156,542	16,571	3,023	19,594	14,462	34,056
1998-1999	104,570	107,296	150,701	156,451	17,511	2,918	20,429	12,568	32,998
1999-2000	120,177	121,932	168,633	173,013	21,265	3,478	24,744	11,764	36,508
PERCENTAGE CHANGE FROM PREVIOUS YEAR									
1991-1992	17.8	17.9	17.7	19.0	17.1	4.2	15.1	-19.5	0.4
1992-1993	11.8	11.4	16.0	13.7	17.6	5.8	16.0	6.5	12.7
1993-1994	6.2	5.6	11.6	9.6	11.1	9.6	10.9	14.4	12.0
1994-1995	-11.6	-11.8	-9.4	-9.4	-1.4	6.3	-0.4	9.4	2.8
1995-1996	-23.7	-23.9	-27.3	-27.1	-21.7	-6.1	-19.6	11.6	-8.7
1996-1997	5.9	5.8	10.3	9.6	12.9	12.1	12.7	18.6	15.3
1997-1998	15.1	15.6	15.0	14.6	21.2	18.0	20.7	13.6	17.6
1998-1999	0.0	0.2	-0.2	-0.1	5.7	-3.5	4.3	-13.1	-3.1
1999-2000	14.9	13.6	11.9	10.6	21.4	19.2	21.1	-6.4	10.6
SEASONALLY ADJUSTED									
1998-1999									
April	8,809	9,018	12,738	13,111	1,500	240	1,741	999	2,739
May	9,283	9,478	12,720	13,212	1,501	245	1,747	927	2,673
June	9,380	9,585	13,438	14,033	1,658	253	1,911	1,004	2,915
1999-2000									
July	9,675	9,832	13,664	14,129	1,668	292	1,960	1,227	3,187
August	9,736	9,831	14,597	14,842	1,786	311	2,097	769	2,866
September	10,110	10,324	13,876	14,362	1,678	269	1,947	849	2,796
October	10,139	10,334	14,955	15,357	1,829	282	2,111	802	2,914
November	10,914	11,052	14,681	14,991	1,786	278	2,064	1,007	3,070
December	12,032	12,174	15,204	15,532	1,970	283	2,253	971	3,224
January	11,165	11,295	16,028	16,314	2,136	279	2,415	910	3,325
February	11,399	11,553	15,299	15,633	1,972	314	2,285	957	3,242
March	10,570	10,653	14,503	14,689	1,856	287	2,143	1,022	3,165
April	9,381	9,464	13,250	13,527	1,686	302	1,988	1,368	3,356
May	8,263	8,420	12,639	12,945	1,626	318	1,944	939	2,883
June	6,946	7,136	9,923	10,616	1,303	256	1,559	990	2,548
SEASONALLY ADJUSTED — PERCENTAGE CHANGE FROM PREVIOUS MONTH									
1999-2000									
December	10.2	10.2	3.6	3.6	10.3	1.9	9.2	-3.6	5.0
January	-7.2	-7.2	5.4	5.0	8.4	-1.5	7.2	-6.3	3.1
February	2.1	2.3	-4.5	-4.2	-7.7	12.3	-5.4	5.2	-2.5
March	-7.3	-7.8	-5.2	-6.0	-5.9	-8.4	-6.2	6.8	-2.4
April	-11.3	-11.2	-8.6	-7.9	-9.2	5.2	-7.2	33.9	6.0
May	-11.9	-11.0	-4.6	-4.3	-3.5	5.3	-2.2	-31.4	-14.1
June	-15.9	-15.2	-21.5	-18.0	-19.9	-19.5	-19.8	5.5	-11.6
TREND — PERCENTAGE CHANGE FROM PREVIOUS MONTH									
1999-2000									
December	2.8	2.6	1.7	1.5	3.1	0.8	2.8	3.7	3.1
January	-0.1	-0.3	-0.1	-0.3	0.9	1.5	1.0	6.1	2.5
February	-3.5	-3.5	-2.5	-2.5	-2.1	1.7	-1.6	5.3	0.5
March	-6.3	-6.2	-4.8	-4.6	-4.8	0.8	-4.0	3.5	-1.7
April	-8.0	-7.9	-6.3	-5.9	-6.4	-0.2	-5.6	2.2	-3.0
May	-8.9	-8.7	-7.0	-6.5	-7.1	-0.9	-6.2	0.8	-3.8
June	-9.3	-9.0	-7.5	-6.8	-7.8	-1.4	-6.8	0.5	-4.2

Source: Building Approvals, Australia (Cat. no. 8731.0).

TABLE 4.8 BUILDING COMMENCEMENTS, NUMBER AND VALUE
Chain Volume Measures, Reference year 1997–98

Period	Number of dwelling units				Value (\$ million)			
	New houses		Total (a)		New residential buildings	Alterations and additions to residential buildings	Non-residential buildings	Total building
	Private sector	Total	Private sector	Total				
ANNUAL								
1990–1991	87,038	90,453	112,656	122,551	11,072	2,171	10,914	24,134
1991–1992	100,572	104,072	130,653	141,438	12,641	2,154	9,603	24,441
1992–1993	113,708	117,179	152,577	163,088	14,725	2,267	9,225	26,368
1993–1994	123,228	126,513	173,608	181,821	16,513	2,507	10,379	29,564
1994–1995	111,966	114,577	162,541	170,071	16,566	2,583	10,556	29,867
1995–1996	84,208	86,174	118,135	124,685	12,860	2,408	11,762	27,033
1996–1997	84,645	86,246	123,060	128,172	13,376	2,588	12,883	28,833
1997–1998	98,844	100,764	142,908	147,781	16,181	3,028	14,287	33,497
1998–1999	100,354	103,165	143,812	149,420	16,838	3,010	11,886	31,733
SEASONALLY ADJUSTED								
1997–1998								
March	25,607	26,118	36,081	37,301	4,039	800	3,350	8,246
June	25,414	25,893	36,650	38,054	4,250	774	3,540	8,652
1998–1999								
September	25,393	26,491	37,111	38,596	4,333	783	3,192	8,245
December	24,048	24,668	35,152	36,748	4,030	773	3,219	7,968
March	24,451	24,977	35,173	36,395	4,158	740	2,748	7,683
June	26,403	26,948	36,332	37,606	4,317	713	2,726	7,838
1999–2000								
September	27,051	27,621	40,318	41,447	5,026	837	2,927	8,752
December	28,529	28,968	40,611	41,994	4,881	739	2,762	8,324
March	33,710	34,155	43,536	44,494	5,223	908	2,406	8,521

(a) Includes conversions and dwelling units created as part of alterations and additions or the construction of non-residential buildings.

Source: *Building Activity, Australia: Dwelling Unit Commencements, Preliminary* (Cat. no. 8750.0) and *Building Activity, Australia* (Cat. no. 8752.0).

TABLE 4.9 VALUE OF BUILDING WORK DONE
Chain Volume Measures, Reference year 1997–98

Period	New residential buildings				Alterations and additions to residential dwellings	Non-residential buildings		Total buildings	
	Houses		Other residential buildings	Total		Private sector	Total	Private sector	Total
	Private sector	Total							
ANNUAL (\$ MILLION)									
1990–1991	9,003	9,273	2,741	12,059	2,305	10,542	14,833	24,098	29,145
1991–1992	9,355	9,637	2,596	12,272	2,197	7,710	11,568	21,425	25,992
1992–1993	10,805	11,077	3,474	14,591	2,330	6,837	10,381	22,974	27,385
1993–1994	11,675	11,972	4,074	16,079	2,467	6,522	9,985	24,567	28,700
1994–1995	11,558	11,804	4,766	16,574	2,687	7,540	10,849	26,308	30,262
1995–1996	9,209	9,424	3,932	13,353	2,590	8,899	12,184	24,226	28,131
1996–1997	9,158	9,321	3,911	13,229	2,588	9,812	13,281	25,045	29,065
1997–1998	10,996	11,188	4,540	15,728	3,011	9,722	13,329	27,990	32,068
1998–1999	11,605	11,880	5,200	17,080	3,194	10,429	14,015	30,116	34,289
SEASONALLY ADJUSTED (\$ MILLION)									
1997–1998									
March	2,837	2,884	1,149	4,035	781	2,512	3,433	7,223	8,254
June	2,883	2,932	1,274	4,198	787	2,434	3,316	7,268	8,311
1998–1999									
September	2,838	2,906	1,231	4,153	804	2,520	3,363	7,335	8,304
December	2,849	2,925	1,359	4,272	793	2,701	3,632	7,614	8,696
March	2,924	2,990	1,307	4,300	817	2,523	3,476	7,515	8,602
June	2,994	3,059	1,302	4,355	780	2,685	3,543	7,652	8,686
1999–2000									
September	3,120	3,174	1,268	4,454	865	2,619	3,517	7,808	8,825
December	3,173	3,227	1,342	4,557	833	2,496	3,361	7,750	8,747
March	3,579	3,632	1,424	5,057	896	2,433	3,248	8,293	9,228

Source: *Building Activity, Australia* (Cat. no. 8752.0).

CONSTRUCTION ACTIVITY, Chain volume measures—
Seasonally adjusted

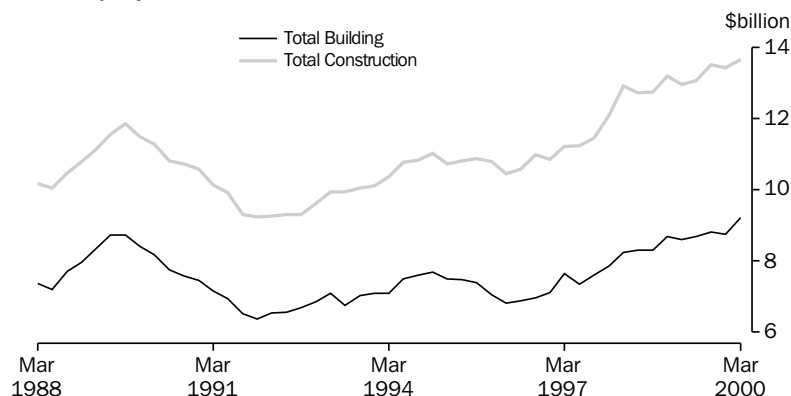

Source: Manufacturing and Construction Section, ABS quarterly data.

TABLE 4.10 CONSTRUCTION ACTIVITY: VALUE OF WORK DONE
Chain Volume Measures, Reference Year 1997–98

Period	Residential building		Non-residential building		Total building		Engineering construction (a)		Non-residential construction (a)		Total construction (a)	
	Private sector	Total	Private sector	Total	Private sector	Total	Private sector	Total	Private sector	Total	Private sector	Total
ANNUAL (\$ MILLION)												
1990–1991	13,555	14,362	10,542	14,833	24,098	29,145	3,446	12,828	13,870	27,553	27,503	41,569
1991–1992	13,719	14,467	7,710	11,568	21,425	25,992	3,362	11,886	10,969	23,346	24,746	37,289
1992–1993	16,034	16,916	6,837	10,381	22,974	27,385	3,159	12,236	9,915	22,578	26,072	38,989
1993–1994	17,859	18,539	6,522	9,985	24,567	28,700	3,937	13,253	10,455	23,276	28,467	41,489
1994–1995	18,619	19,255	7,540	10,849	26,308	30,262	4,038	13,583	11,541	24,439	30,300	43,616
1995–1996	15,326	15,943	8,899	12,184	24,226	28,131	5,207	14,869	14,081	27,049	29,422	42,888
1996–1997	15,265	15,817	9,812	13,281	25,045	29,065	5,691	15,328	15,474	28,585	30,729	44,509
1997–1998	18,269	18,739	9,722	13,329	27,990	32,068	7,278	17,229	17,000	30,557	35,268	49,296
1998–1999	19,687	20,274	10,429	14,015	30,116	34,289	8,065	18,638	18,494	32,653	38,181	52,927
SEASONALLY ADJUSTED (\$ MILLION)												
1997–1998												
March	4,711	4,817	2,443	3,433	7,223	8,254	1,949	4,686	4,394	8,122	9,081	12,930
June	4,848	4,986	2,491	3,316	7,268	8,311	2,062	4,496	4,556	7,814	9,358	12,732
1998–1999												
September	4,797	4,957	2,546	3,363	7,335	8,304	2,056	4,588	4,603	7,952	9,464	12,758
December	4,919	5,065	2,595	3,632	7,614	8,696	2,020	4,729	4,614	8,361	9,514	13,203
March	4,981	5,117	2,635	3,476	7,515	8,602	1,996	4,634	4,631	8,110	9,588	12,965
June	4,990	5,135	2,632	3,543	7,652	8,686	1,955	4,687	4,588	8,230	9,601	13,079
1999–2000												
September	5,165	5,320	2,592	3,517	7,808	8,825	1,870	4,675	4,464	8,194	9,617	13,515
December	5,265	5,390	2,525	3,361	7,750	8,747	1,740	4,677	4,268	8,039	9,659	13,431
March	5,832	5,953	2,436	3,248	8,293	9,228	1,608	4,473	4,036	7,720	9,705	13,675
TREND (\$ MILLION)												
1997–1998												
March	4,687	4,803	2,512	3,343	7,128	8,149	2,059	4,478	4,575	7,822	9,284	12,615
June	4,803	4,939	2,434	3,371	7,292	8,310	1,991	4,606	4,428	7,979	9,276	12,844
1998–1999												
September	4,861	5,010	2,520	3,434	7,411	8,440	2,091	4,627	4,612	8,063	9,409	12,924
December	4,899	5,047	2,701	3,502	7,496	8,549	2,029	4,649	4,729	8,151	9,648	12,965
March	4,957	5,101	2,523	3,554	7,592	8,659	1,918	4,683	4,440	8,236	9,422	13,075
June	5,013	5,157	2,685	3,539	7,642	8,697	2,028	4,688	4,712	8,227	9,702	13,185
1999–2000												
September	5,152	5,295	2,619	3,469	7,745	8,763	1,871	4,669	4,493	8,141	9,658	13,346
December	5,391	5,525	2,496	3,381	7,925	8,909	1,737	4,621	4,235	8,003	9,500	13,524
March	5,684	5,805	2,433	3,279	8,135	9,085	1,574	4,551	4,009	7,815	9,840	13,660

(a) There is a series break between 1985–86 and 1986–87, resulting from a change in survey methodology for engineering construction, introduced from the September quarter 1986. The most significant was the introduction of public sector units into the survey.

Source: Building Activity, Australia (Cat. no. 8752.0), Engineering Construction Activity, Australia (Cat. no. 8762.0) and unpublished data.

TABLE 4.11 ENGINEERING CONSTRUCTION ACTIVITY : VALUE OF WORK DONE
Chain Volume Measures (Reference year 1997–98)

Period	By the private sector			By the public sector	Total	Total for the public sector (a)
	For the private sector	For the public sector	Total			
ORIGINAL (\$ MILLION)						
1990–1991	3,446.2	2,841.9	6,281.1	6,543.0	12,827.6	9,389.4
1991–1992	3,362.2	2,915.6	6,269.6	5,614.8	11,886.1	8,530.2
1992–1993	3,158.6	3,054.7	6,201.8	6,033.4	12,236.0	9,088.2
1993–1994	3,937.3	3,514.9	7,441.1	5,810.9	13,253.3	9,322.2
1994–1995	4,038.2	3,058.0	7,089.7	6,491.0	13,582.6	9,550.7
1995–1996	5,207.4	3,008.5	8,215.7	6,650.8	14,868.6	9,661.8
1996–1997	5,691.0	3,406.7	9,097.2	6,229.1	15,327.7	9,636.5
1997–1998	7,278.2	3,724.6	11,002.8	6,225.8	17,228.6	9,950.4
1998–1999	8,065.4	3,792.9	11,858.3	6,780.1	18,638.4	10,573.0
1997–1998						
March	1,952.3	946.1	2,898.4	1,545.2	4,443.5	2,491.2
June	1,931.6	993.0	2,924.7	1,979.5	4,904.5	2,972.8
1998–1999						
September	2,188.6	881.5	3,070.1	1,337.9	4,408.0	2,219.3
December	2,124.7	939.9	3,064.7	1,659.0	4,723.7	2,598.9
March	1,800.7	921.5	2,722.3	1,665.3	4,387.5	2,586.8
June	1,951.3	1,049.9	3,001.3	2,118.0	5,119.3	3,167.9
1999–2000						
September	1,968.4	916.9	2,885.3	1,558.9	4,444.2	2,475.8
December	1,828.9	1,006.2	2,835.1	1,823.8	4,658.9	2,830.1
March	1,488.3	954.0	2,442.3	1,806.8	4,249.1	2,760.8
SEASONALLY ADJUSTED (\$ MILLION)						
1997–1998						
June	1,990.8	917.3	2,908.7	1,587.3	4,496.2	2,504.6
1998–1999						
September	2,091.1	913.3	3,004.4	1,583.5	4,588.0	2,496.9
December	2,028.6	955.1	2,983.7	1,745.5	4,729.1	2,700.6
March	1,918.1	960.0	2,878.1	1,755.9	4,634.0	2,715.9
June	2,027.6	964.5	2,992.1	1,695.2	4,687.3	2,659.7
1999–2000						
September	1,871.0	951.2	2,822.2	1,852.9	4,675.1	2,804.2
December	1,736.8	1,020.3	2,757.1	1,920.3	4,677.4	2,940.6
March	1,574.3	995.0	2,569.3	1,903.3	4,472.7	2,898.4

(a) Includes work done by the private sector for the public sector and work done by the public sector.

Source: *Engineering Construction Activity, Australia* (Cat. no. 8762.0).

TABLE 4.12 TOURIST ACCOMMODATION

Period	Capacity (a)			Occupancy rates (per cent) (b)			Takings (\$'000) (c)		
	Hotels, motels, etc. (rooms)	Caravan parks (sites)	Holiday flats and units (number)	Hotels, motels, etc.	Caravan parks	Holiday flats and units	Hotels, motels, etc.	Caravan parks	Holiday flats and units
ANNUAL									
1989-1990	150,686	185,954	32,137	52.7	27.9	50.4	2,147,666	191,471	306,947
1990-1991	158,608	189,761	32,313	50.1	27.4	48.6	2,272,642	206,644	319,865
1991-1992	164,739	190,836	33,147	50.3	26.9	50.1	2,391,698	217,147	357,747
1992-1993	167,006	181,076	33,775	51.7	37.5	50.9	2,510,291	219,076	366,149
1993-1994	166,670	188,681	35,312	55.0	39.9	51.8	2,760,130	240,591	403,193
1994-1995	167,752	190,941	38,168	57.9	40.6	52.7	3,089,586	258,907	467,674
1995-1996	172,372	197,249	39,959	58.7	41.0	53.6	3,424,673	287,491	521,465
1996-1997	175,847	196,515	41,763	58.0	41.4	52.4	3,619,807	305,246	575,243
1997-1998	176,092	na(d)	na(d)	57.7(d)	na(d)	na(d)	3,877,800(d)	na(d)	na(d)
1998-1999	185,303	na(d)	na(d)	58.7(d)	na(d)	na(d)	4,139,666(d)	na(d)	na(d)
ORIGINAL									
1998-1999									
January		na(d)	na(d)	56.7	na(d)	na(d)	336,498	na(d)	na(d)
February				58.7			313,802		
March	183,861			58.1			352,760		
April				59.1			332,515		
May				54.6			313,384		
June	185,303			56.2			300,466		
1999-2000									
July				59.5			348,048		
August				59.4			359,627		
September	186,840			60.8			370,118		
October				65.3			401,653		
November				62.9			377,382		
December	190,079			59.7			333,412		
January				55.3			357,382		
February				58.3			343,403		
March	191,123			60.9			387,818		

(a) All annual data are end of period.

(b) All annual data are annual averages.

(c) All annual data are aggregates.

(d) From the March quarter 1998, the scope of the quarterly Survey of Tourist Accommodation has included licensed hotels, motels and guest houses with facilities and serviced apartments with 15 or more rooms or units. The survey no longer collects data on caravan parks, holiday flats, units and houses or visitor hostels on an ongoing basis.

Source: *Tourist Accommodation, Australia* (Cat. no. 8635.0).

INQUIRIES

If you have any queries about the revised *Survey of Tourist Accommodation*, please contact Paull Hoffman on 07 3222 6201 fax: 07 3222 6284 or Internet: paull.hoffmann@abs.gov.au.

5

PRICES

TABLES

5.1	Consumer price index : by group	74
5.2	Consumer price index : special series and all groups	75
5.3	Chain price indexes : expenditure on GDP	76
5.4	Implicit price deflators : components of international trade in goods and services	77
5.5	RBA index of commodity prices	78
5.6	Indexes of prices received and paid by farmers	78
5.7	Selected housing price and related indexes : original	79
5.8	Selected producer price indexes : original	80
5.9	Price indexes for building materials : selected ANZSIC groups	80
5.10	Price indexes of materials used in manufacturing industry : selected industries	81
5.11	Price indexes of articles produced by manufacturing industry	81
5.12	Export price indexes : by selected AHECC section	82
5.13	Import price indexes : by SITC section	82
5.14	Terms of trade and indexes of competitiveness	83
5.15	Consumer price index : analytical series	84

RELATED PUBLICATIONS

Australian National Accounts: National Income, Expenditure and Product (Cat. no. 5206.0)

Balance of Payments and International Investment Position, Australia (Cat. no. 5302.0)

Consumer Price Index, Australia (Cat. no. 6401.0)

Export Price Index, Australia (Cat. no. 6405.0)

Price Index of Materials Used in Building Other than House Building, Six State Capital Cities (Cat. no. 6407.0)

Price Index of Materials Used in House Building, Six State Capital Cities (Cat. no. 6408.0)

Price Indexes of Materials Used in Manufacturing Industries, Australia (Cat. no. 6411.0)

Price Indexes of Articles Produced by Manufacturing Industry, Australia (Cat. no. 6412.0)

Import Price Indexes, Australia (Cat. no. 6414.0)

House Price Indexes: Eight Capital Cities (Cat. no. 6416.0)

Australian Commodities — Australian Bureau of Agricultural and Resource Economics (ABARE)

Reserve Bank of Australia Bulletin (RBA)

PRICES

CONSUMER PRICE INDEX,
Change from corresponding quarter of previous year

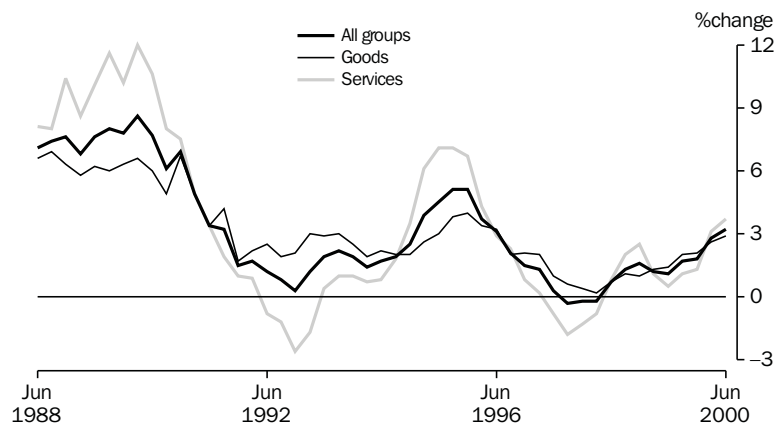

Source: ABS (Cat. no. 6401.0), Quarterly data.

TABLE 5.1 CONSUMER PRICE INDEX : BY GROUP

Period	Food	Clothing	Housing	Household equipment and operation	Transportation	Alcohol and tobacco	Health and personal care	Recreation and education	All groups
ANNUAL (1989-90 = 100.0) (a)									
1991-1992	105.8	106.4	98.9	107.5	108.8	115.0	121.3	106.9	107.3
1992-1993	107.4	107.5	94.6	107.3	111.3	124.4	124.0	109.1	108.4
1993-1994	109.4	106.7	94.2	107.8	113.8	133.7	129.0	111.9	110.4
1994-1995	112.1	106.7	100.0	109.2	117.5	141.0	135.5	114.6	113.9
1995-1996	116.0	107.0	105.9	111.7	122.6	156.1	141.8	117.7	118.7
1996-1997	119.7	107.3	101.6	113.5	124.3	161.4	149.1	119.7	120.3
1997-1998	121.8	107.4	94.5	113.8	123.5	164.6	153.6	123.6	120.3
1998-1999	126.5	106.7	95.8	113.7	122.1	168.7	153.7	126.2	121.8
1999-2000	129.2	105.5	99.9	113.3	128.9	175.2	151.9	128.2	124.7
ORIGINAL (1989-90 = 100.0) (a)									
1997-1998 June	123.1	107.3	94.5	114.0	122.8	166.7	157.9	125.1	121.0
1998-1999 September	124.7	107.0	94.8	113.9	122.3	167.5	159.1	124.7	121.3
December	126.0	106.9	95.5	114.1	121.9	167.9	158.4	125.8	121.9
March	127.5	106.3	96.2	113.0	121.2	169.2	148.2	127.3	121.8
June	127.8	106.7	96.6	113.6	122.9	170.3	149.0	127.0	122.3
1999-2000 September	128.5	106.2	98.1	113.0	126.9	170.8	150.1	127.6	123.4
December	128.9	105.2	99.6	113.3	126.4	174.2	150.2	128.2	124.1
March	129.1	104.8	100.7	112.8	130.1	177.1	153.1	128.5	125.2
June	130.2	105.7	101.2	114.1	132.1	178.6	154.0	128.4	126.2
PERCENTAGE CHANGE FROM PREVIOUS QUARTER									
1998-1999 June	0.2	0.4	0.4	0.5	1.4	0.7	0.5	-0.2	0.4
1999-2000 September	0.5	-0.5	1.6	-0.5	3.3	0.3	0.7	0.5	0.9
December	0.3	-0.9	1.5	0.3	-0.4	2.0	0.1	0.5	0.6
March	0.2	-0.4	1.1	-0.4	2.9	1.7	1.9	0.2	0.9
June	0.9	0.9	0.5	1.2	1.5	0.8	0.6	-0.1	0.8
PERCENTAGE CHANGE FROM SAME QUARTER OF PREVIOUS YEAR									
1998-1999 June	3.8	-0.6	2.2	-0.4	0.1	2.2	-5.6	1.5	1.1
1999-2000 September	3.0	-0.7	3.5	-0.8	3.8	2.0	-5.7	2.3	1.7
December	2.3	-1.6	4.3	-0.7	3.7	3.8	-5.2	1.9	1.8
March	1.3	-1.4	4.7	-0.2	7.3	4.7	3.3	0.9	2.8
June	1.9	-0.9	4.8	0.4	7.5	4.9	3.4	1.1	3.2

(a) Weighted average of eight capital cities.

Source: Consumer Price Index, Australia (6401.0).

CONSUMER PRICE INDEX,
Change from previous quarter

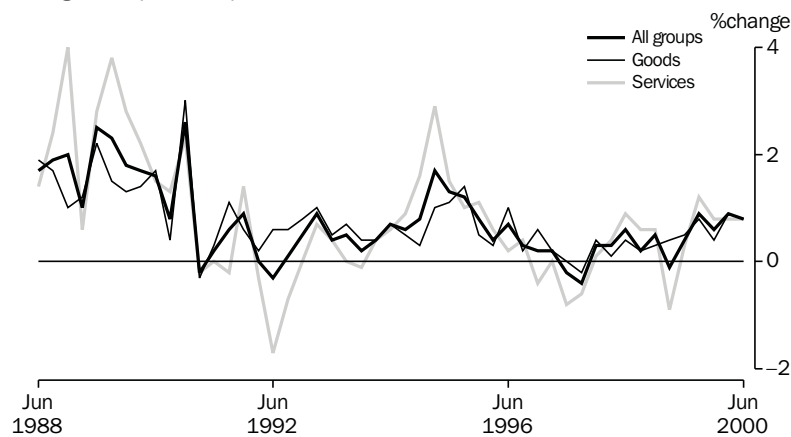

Source: ABS (Cat. no. 6401.0), Quarterly data.

TABLE 5.2 CONSUMER PRICE INDEX : SPECIAL SERIES AND ALL GROUPS

Period	All groups excluding —								All groups
	Food	Housing	Transportation	Health and personal care	Hospital and medical services	All groups: goods component	All groups: services component	Utilities	
ANNUAL (1989–90 = 100.0) (a)									
1991–1992	107.7	108.8	107.0	na	106.7	107.7	106.7	110.4	107.3
1992–1993	108.7	111.0	107.9	107.5	107.7	110.4	105.4	115.1	108.4
1993–1994	110.6	113.5	109.7	109.2	109.5	113.0	106.3	117.8	110.4
1994–1995	114.4	116.5	113.3	112.6	112.9	115.7	111.2	118.7	113.9
1995–1996	119.3	121.1	118.0	117.3	117.5	119.9	117.0	119.5	118.7
1996–1997	120.5	123.9	119.6	118.5	118.8	122.0	117.7	121.3	120.3
1997–1998	120.0	125.4	119.7	118.2	118.6	122.6	116.8	122.6	120.3
1998–1999	120.8	126.9	121.8	119.8	120.2	124.0	118.6	121.0	121.8
1999–2000	123.7	129.4	124.1	123.0	123.4	127.0	121.3	122.3	124.7
ORIGINAL (1989–90 = 100.0) (a)									
1997–1998									
June	120.6	126.3	120.7	118.7	119.2	123.1	117.8	122.6	121.0
1998–1999									
September	120.6	126.6	121.2	119.0	119.4	123.3	118.5	120.3	121.3
December	121.0	127.1	121.9	119.6	119.9	123.7	119.2	121.3	121.9
March	120.5	126.7	121.9	120.1	120.5	124.2	118.1	121.5	121.8
June	121.1	127.3	122.2	120.6	121.1	124.8	118.4	120.8	122.3
1999–2000									
September	122.3	128.3	122.9	121.7	122.1	125.8	119.8	121.7	123.4
December	123.0	128.6	123.7	122.4	122.8	126.3	120.8	122.5	124.1
March	124.3	129.7	124.4	123.4	123.9	127.4	121.8	122.8	125.2
June	125.3	130.8	125.2	124.4	124.8	128.4	122.8	122.3	126.2
PERCENTAGE CHANGE FROM PREVIOUS QUARTER									
1998–1999									
June	0.5	0.5	0.2	0.4	0.5	0.5	0.3	-0.6	0.4
1999–2000									
September	1.0	0.8	0.6	0.9	0.8	0.8	1.2	0.7	0.9
December	0.6	0.2	0.7	0.6	0.6	0.4	0.8	0.7	0.6
March	1.1	0.9	0.6	0.8	0.9	0.9	0.8	0.2	0.9
June	0.8	0.8	0.6	0.8	0.7	0.8	0.8	-0.4	0.8
PERCENTAGE CHANGE FROM SAME QUARTER OF PREVIOUS YEAR									
1998–1999									
June	0.4	0.8	1.2	1.6	1.6	1.4	0.5	-1.5	1.1
1999–2000									
September	1.4	1.3	1.4	2.3	2.3	2.0	1.1	1.2	1.7
December	1.7	1.2	1.5	2.3	2.4	2.1	1.3	1.0	1.8
March	3.2	2.4	2.1	2.7	2.8	2.6	3.1	1.1	2.8
June	3.5	2.7	2.5	3.2	3.1	2.9	3.7	1.2	3.2

(a) Weighted average of eight capital cities.

Source: Consumer Price Index, Australia (6401.0).

TABLE 5.3 CHAIN PRICE INDEXES : EXPENDITURE ON GDP

Period	Final consumption expenditure		Gross fixed capital formation		Exports of goods and services	Imports of goods and services	GDP
	Household	Government	Private	Public			
ANNUAL (1997-1998 = 100.0)							
1990-1991	86.8	86.7	98.9	101.6	96.0	93.1	89.9
1991-1992	89.5	90.9	97.5	100.7	93.6	93.4	91.6
1992-1993	91.8	93.4	99.1	101.5	96.3	100.8	93.0
1993-1994	93.5	94.3	100.6	101.5	95.0	102.7	93.9
1994-1995	94.4	94.8	100.7	100.8	96.5	101.2	95.0
1995-1996	96.9	96.9	101.8	101.9	98.9	101.4	97.5
1996-1997	98.5	98.5	99.4	99.8	95.7	95.3	98.8
1997-1998	100.0	100.0	100.0	100.0	100.0	100.0	100.0
1998-1999	101.3	102.2	101.2	100.0	96.7	102.6	100.2
PERCENTAGE CHANGE FROM PREVIOUS YEAR							
1990-1991	6.4	5.1	0.0	1.9	-2.6	3.6	3.7
1991-1992	3.1	4.8	-1.4	-0.9	-2.5	0.3	1.9
1992-1993	2.6	2.8	1.6	0.8	2.9	7.9	1.5
1993-1994	1.9	1.0	1.5	0.0	-1.3	1.9	1.0
1994-1995	1.0	0.5	0.1	-0.7	1.6	-1.5	1.2
1995-1996	2.6	2.2	1.1	1.1	2.5	0.2	2.6
1996-1997	1.7	1.7	-2.4	-2.1	-3.2	-6.0	1.3
1997-1998	1.5	1.5	0.6	0.2	4.5	4.9	1.2
1998-1999	1.3	2.2	1.2	0.0	-3.3	2.6	0.2
ORIGINAL (1997-1998 = 100.0)							
1997-1998							
March	100.1	100.1	100.4	100.4	100.1	101.0	100.0
June	100.6	100.4	100.9	100.0	101.2	102.9	100.3
1998-1999							
September	100.8	101.5	101.5	100.4	101.3	106.1	100.1
December	101.1	101.8	101.5	100.3	97.0	104.3	99.8
March	101.3	102.7	101.6	100.0	95.6	101.4	100.4
June	101.8	102.9	100.5	99.2	92.8	98.8	100.5
1999-2000							
September	102.3	103.6	100.6	99.5	94.2	98.8	101.2
December	102.6	104.0	100.6	99.6	97.9	101.2	101.7
March	103.2	104.7	100.9	99.7	100.2	102.0	102.6
PERCENTAGE CHANGE FROM PREVIOUS QUARTER							
1998-1999							
March	0.2	0.9	0.1	-0.3	-1.5	-2.7	0.7
June	0.5	0.2	-1.1	-0.8	-2.9	-2.6	0.1
1999-2000							
September	0.4	0.7	0.1	0.4	1.5	0.1	0.7
December	0.3	0.4	0.0	0.1	4.0	2.4	0.5
March	0.6	0.7	0.3	0.1	2.3	0.8	0.9

Source: Australian National Accounts: National Income, Expenditure and Product (Cat. no. 5206.0).

TABLE 5.4 IMPLICIT PRICE DEFLATORS: COMPONENTS OF INTERNATIONAL TRADE IN GOODS AND SERVICES

Period	Credits					Debits					
	Total goods and services	Total goods	Rural goods	Non-rural and other goods	Services	Total goods and services	Total goods	Consumption goods	Capital goods	Intermediate and other goods	Services
ANNUAL (1997-98 = 100.0)											
1990-1991	98.5	99.8	87.4	104.3	93.4	96.9	100.7	86.1	116.2	101.4	85.3
1991-1992	95.5	95.6	88.4	98.1	95.1	96.7	99.9	89.6	116.8	97.7	86.6
1992-1993	98.3	98.9	91.3	101.5	95.8	103.9	107.4	97.6	127.8	103.5	92.7
1993-1994	96.7	96.6	90.6	98.5	96.8	105.2	108.7	101.3	129.6	103.4	93.8
1994-1995	97.4	98.0	98.7	97.7	95.1	103.2	106.1	99.4	121.6	102.6	93.7
1995-1996	99.8	100.6	103.2	99.6	97.1	102.7	105.1	100.0	113.7	103.8	95.0
1996-1997	95.9	95.1	93.9	95.5	98.4	95.9	96.8	95.6	98.2	96.9	92.5
1997-1998	100.0	100.0	100.0	100.0	100.0	100.0	100.0	100.0	100.0	100.0	100.0
1998-1999	96.5	95.2	92.3	96.3	100.9	101.7	100.7	104.7	97.2	100.2	105.4
PERCENTAGE CHANGE FROM PREVIOUS YEAR											
1990-1991	-2.6	-4.3	-16.5	0.5	4.8	3.3	1.9	2.0	0.7	2.5	7.4
1991-1992	-3.0	-4.2	1.2	-6.0	1.9	-0.2	-0.7	4.0	0.5	-3.6	1.5
1992-1993	2.9	3.5	3.3	3.5	0.7	7.4	7.5	8.9	9.4	5.9	7.1
1993-1994	-1.6	-2.3	-0.7	-2.9	1.1	1.2	1.2	3.8	1.4	-0.1	1.2
1994-1995	0.7	1.5	8.8	-0.8	-1.8	-1.9	-2.4	-1.8	-6.1	-0.7	-0.2
1995-1996	2.5	2.6	4.6	1.9	2.1	-0.5	-1.0	0.6	-6.5	1.1	1.4
1996-1997	-3.9	-5.4	-9.0	-4.1	1.4	-6.7	-7.8	-4.4	-13.6	-6.6	-2.6
1997-1998	4.3	5.1	6.5	4.7	1.6	4.3	3.3	4.6	1.8	3.2	8.1
1998-1999	-3.5	-4.8	-7.7	-3.7	0.9	1.7	0.7	4.7	-2.8	0.2	5.4
SEASONALLY ADJUSTED (1997-98 = 100.0)											
1997-1998											
March	100.1	100.1	100.6	100.0	99.8	101.1	101.3	101.9	100.6	101.3	100.5
June	101.6	101.8	101.2	102.0	100.7	103.0	102.6	103.2	102.7	102.2	105.3
1998-1999											
September	101.5	101.7	100.6	102.1	100.9	106.0	105.3	107.0	104.6	104.7	108.7
December	97.1	96.1	92.1	97.5	100.6	103.5	102.4	106.3	99.6	101.5	107.4
March	95.3	93.7	91.3	94.5	100.8	100.1	99.0	104.5	94.6	98.1	104.3
June	92.5	89.7	87.7	90.5	101.6	97.6	96.4	101.7	90.9	96.2	101.9
1999-2000											
September	94.3	91.8	89.2	92.8	103.2	97.8	96.6	101.0	91.2	97.2	102.3
December	97.5	95.8	89.7	98.0	103.5	98.9	97.7	101.8	89.3	99.9	103.7
March	99.9	99.2	90.5	102.3	102.8	98.7	97.7	101.7	87.8	101.1	102.9
PERCENTAGE CHANGE FROM PREVIOUS QUARTER											
1998-1999											
March	-1.9	-2.6	-0.8	-3.1	0.2	-3.2	-3.3	-1.7	-5.1	-3.4	-2.9
June	-2.9	-4.2	-3.9	-4.3	0.8	-2.6	-2.6	-2.7	-3.8	-2.0	-2.3
1999-2000											
September	2.0	2.3	1.7	2.6	1.6	0.3	0.2	-0.6	0.3	1.0	0.4
December	3.4	4.4	0.6	5.6	0.3	1.1	1.1	0.8	-2.1	2.9	1.4
March	2.5	3.5	0.8	4.4	-0.7	-0.1	0.0	-0.2	-1.7	1.2	-0.8

Source: Balance of Payments and International Investment Position, Australia (Cat. no. 5302.0).

TABLE 5.5 RBA INDEX OF COMMODITY PRICES

Period	All items			Rural component			Non-rural component			of which: Base metals		
	Austra- lian dollar	Special drawing rights	United States dollar	Austra- lian dollar	Special drawing rights	United States dollar	Austra- lian dollar	Special drawing rights	United States dollar	Austra- lian dollar	Special drawing rights	United States dollar
ANNUAL (1994-1995 = 100.0)												
1991-1992	94.8	106.8	98.2	89.6	100.9	92.7	97.9	110.3	101.4	74.3	83.7	76.9
1992-1993	98.4	98.7	93.2	91.1	91.3	86.2	102.8	103.2	97.3	78.2	78.4	74.0
1993-1994	98.8	98.3	92.0	95.7	95.2	89.1	100.5	99.9	93.5	75.4	75.1	70.3
1994-1995	100.0	100.0	100.0	100.0	100.0	100.0	100.0	100.0	100.0	100.0	100.0	100.0
1995-1996	100.7	104.0	102.9	95.5	98.5	97.5	103.3	106.7	105.6	96.8	99.7	98.8
1996-1997	95.2	105.8	100.3	88.5	98.4	93.3	98.5	109.5	103.9	85.6	95.2	90.2
1997-1998	101.8	102.9	93.2	94.8	95.9	86.9	105.3	106.4	96.4	92.8	94.0	85.2
1998-1999	96.7	89.2	81.5	86.7	80.0	73.2	101.6	93.7	85.7	84.0	77.5	70.8
1999-2000	96.2	89.8	81.4	89.3	83.3	75.5	99.7	93.1	84.3	101.1	94.3	85.4
ORIGINAL (1994-1995 = 100.0)												
1998-1999												
May	88.1	87.0	78.75	82.1	81.2	73.3	91.0	90.0	81.2	82.9	81.9	73.9
June	89.0	87.7	78.6	84.5	83.3	74.7	91.2	89.9	80.6	81.9	80.6	72.3
1999-2000												
July	88.5	87.6	78.4	84.2	83.3	74.6	90.6	89.7	80.3	87.9	86.9	77.8
August	92.0	87.7	80.0	88.9	84.6	77.2	93.6	89.2	81.3	92.5	88.1	80.3
September	91.8	87.2	80.2	87.3	82.9	76.3	94.0	89.3	82.2	96.3	91.4	84.1
October	93.4	88.2	81.9	84.8	80.0	74.4	97.6	92.2	85.7	94.8	89.4	83.1
November	93.6	87.6	80.6	85.9	80.3	73.9	97.4	91.2	83.9	97.3	91.0	83.8
December	93.0	87.4	80.2	83.2	78.2	71.8	97.8	91.9	84.4	101.6	95.4	87.6
January	92.7	89.6	82.1	82.5	79.8	73.1	97.8	94.5	86.6	104.0	100.4	92.0
February	98.1	92.3	83.1	87.4	82.3	74.1	103.4	97.3	87.6	108.4	102.0	91.8
March	99.7	91.2	81.9	91.4	83.6	75.1	103.9	95.0	85.3	109.2	99.7	89.6
April	102.2	91.7	82.3	96.0	86.2	77.3	105.3	94.5	84.8	105.1	94.3	84.5
May	105.6	93.8	82.2	101.1	89.8	78.8	107.8	95.8	84.0	110.5	98.2	86.1
June	104.4	93.7	83.4	99.1	89.0	79.2	107.0	96.1	85.5	106.1	95.2	84.7
2000-2001												
July	105.8	94.8	83.9	101.5	90.8	80.5	108.0	96.7	85.6	110.0	98.4	87.1

Source: Reserve Bank of Australia Bulletin (RBA).

TABLE 5.6 INDEXES OF PRICES RECEIVED AND PAID BY FARMERS

Period	Prices received by farmers						Prices paid by farmers						Farm- ers' terms of trade (a)	
	Crops		Livestock slaughterings		Livestock products		Mater- ials and serv- ices	Labour	Over- heads	Mark- eting exp- enses	Capital	Total		
All	Wheat	All	Cattle	All	Wool	Total								
ANNUAL (1997-1998 = 100.0)														
1989-1990	103.2	102.0	108.7	129.2	118.7	131.9	109.3	83.2	78.9	126.5	86.4	80.7	90.1	121.4
1990-1991	84.9	69.0	102.9	123.2	98.1	99.7	93.6	85.3	82.7	119.9	87.4	83.0	90.8	103.0
1991-1992	93.4	103.8	99.1	117.9	90.6	86.7	94.5	87.4	86.5	109.4	88.7	84.6	90.7	104.2
1992-1993	91.9	93.4	102.4	117.0	87.4	75.1	93.7	87.8	89.7	96.7	88.7	88.0	89.5	104.8
1993-1994	92.5	88.3	113.9	134.1	98.1	75.2	97.4	90.2	91.0	94.5	91.0	91.9	91.1	106.9
1994-1995	115.2	124.9	109.9	126.1	105.8	115.4	112.0	94.1	92.3	101.4	92.9	94.4	94.9	118.1
1995-1996	118.2	136.3	106.5	104.9	100.8	93.3	111.2	98.7	95.1	109.4	96.2	97.1	99.4	111.9
1996-1997	104.1	107.5	101.0	93.0	98.1	91.9	101.6	98.6	97.0	106.4	96.1	98.7	99.3	102.3
1997-1998	100.0	100.0	100.0	100.0	100.0	100.0	100.0	100.0	100.0	100.0	100.0	100.0	100.0	100.0
1998-1999	96.3	93.0	102.5	105.3	88.3	79.8	96.3	98.8	103.7	96.5	102.3	103.0	100.0	97.1
1999-2000	92.2	91.9	109.7	112.2	91.9	93.1	96.5	100.9	106.0	100.3	104.7	105.3	102.4	94.2

(a) Ratio of prices received by farmers and indexes of prices paid by farmers.

Source: Indexes of Prices Received and Paid by Farmers — Australian Bureau of Agricultural and Resource Economics (ABARE).

HOUSE PRICES INDEXES

PRICES

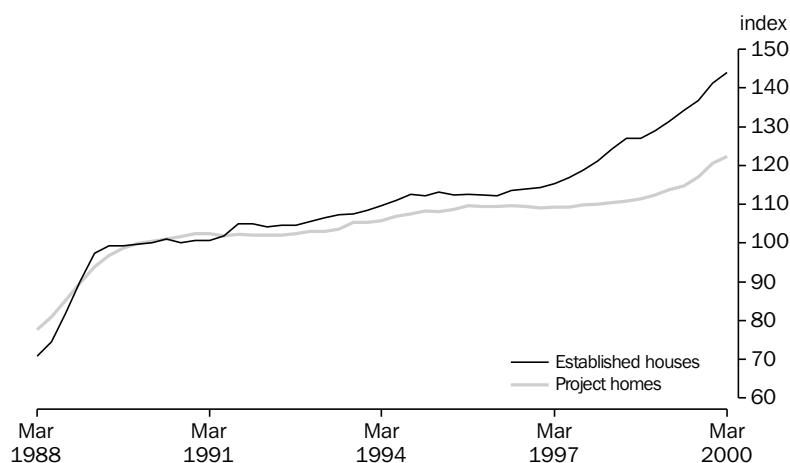

Source: ABS (Cat. no. 6416.0), Quarterly data.

TABLE 5.7 SELECTED HOUSING PRICE AND RELATED INDEXES : ORIGINAL (a)

Period	Established houses	Project homes	Materials used in house building	Award rates of pay, construction industry	Total hourly rates of pay excluding bonuses, construction industry (b)	National accounts private housing investment
ANNUAL						
1990-1991	100.8	102.1	104.6	104.6	na	104.2
1991-1992	104.6	102.1	104.9	107.3		105.1
1992-1993	106.0	103.0	106.9	108.0		105.7
1993-1994	109.1	105.8	112.0	109.3		107.7
1994-1995	112.6	108.1	115.4	111.4		110.5
1995-1996	112.7	109.5	115.7	113.8		112.4
1996-1997	115.1	109.2	116.1	115.5		112.6
1997-1998	122.8	110.3	118.2	na	101.6	113.0
1998-1999	130.4	113.1	119.5		105.1	115.0
PERCENTAGE CHANGE FROM PREVIOUS YEAR						
1990-1991	0.8	2.1	4.6	4.6	na	4.2
1991-1992	3.8	0.0	0.3	2.6		0.9
1992-1993	1.3	0.9	1.9	0.7		0.6
1993-1994	2.9	2.7	4.8	1.2		1.9
1994-1995	3.2	2.2	3.0	1.9		2.6
1995-1996	0.1	1.3	0.3	2.2		1.7
1996-1997	2.1	-0.3	0.3	1.5		0.2
1997-1998	6.7	1.0	1.8	na		0.4
1998-1999	6.2	2.5	1.1		3.4	1.8
ORIGINAL						
1997-1998						
March	124.2	110.4	118.7	na	102.3	113.2
June	126.9	110.8	119.0		103.1	113.5
1998-1999						
September	126.9	111.4	119.4		104.1	113.9
December	129.0	112.3	119.7		104.8	114.3
March	131.3	113.8	119.5		105.3	115.2
June	134.3	114.8	119.2		106.0	116.5
1999-2000						
September	136.8	117.0	120.5		106.8	117.8
December	141.3	120.6	121.5		107.5	119.4
March	143.9	122.4	123.8		108.8	nya
PERCENTAGE CHANGE FROM PREVIOUS QUARTER						
1998-1999						
March	1.8	1.3	-0.2	na	0.5	0.8
June	2.3	0.9	-0.3		0.7	1.1
1999-2000						
September	1.9	1.9	1.1		0.8	1.1
December	3.3	3.1	0.8		0.7	1.4
March	1.8	1.5	1.9		1.2	nya

(a) Base of each index — 1989-90 = 100.0.

(b) Base of index — September quarter 1997 = 100.0

Source: House Price Indexes: Eight Capital Cities (Cat. no. 6416.0)

TABLE 5.8 SELECTED PRODUCER PRICE INDEXES : ORIGINAL (a)

Period	Building materials		Manufacturing industry		Foreign trade	
	Used in house building	Used in building other than house building	Materials used	Articles produced	Exports	Imports
PERCENTAGE CHANGE FROM PREVIOUS YEAR						
1991-1992	0.3	0.6	-2.6	0.4	-5.8	-0.5
1992-1993	1.9	0.3	4.9	2.3	4.4	9.2
1993-1994	4.8	1.4	-1.6	1.0	-1.8	3.1
1994-1995	3.0	2.7	2.8	2.3	3.2	-0.7
1995-1996	0.3	2.1	2.3	2.5	1.5	0.2
1996-1997	0.3	0.4	-3.7	0.6	-3.9	-5.6
1997-1998	1.8	0.9	0.9	1.3	7.0	6.3
1998-1999	1.1	0.9	-1.0	-0.2	-3.2	3.9
1999-2000	2.8	0.8	9.3	4.3	2.4	0.3
PERCENTAGE CHANGE FROM PREVIOUS QUARTER						
1998-1999 June	-0.3	0.2	1.8	0.2	-2.7	-2.7
1999-2000 September	1.1	-0.2	2.1	2.0	1.0	-0.1
December	0.8	0.2	4.9	1.4	4.3	2.2
March	1.9	0.9	3.7	1.8	4.3	1.5
June	1.4	0.9	4.8	1.9	6.2	5.5
PERCENTAGE CHANGE FROM SAME QUARTER OF PREVIOUS YEAR						
1998-1999 June	0.2	0.8	-0.9	-0.7	-10.2	-2.2
1999-2000 September	0.9	0.3	0.7	1.0	-10.3	-5.8
December	1.5	0.2	7.4	3.1	-1.5	-2.8
March	3.6	1.0	13.1	5.6	6.9	0.8
June	5.3	1.7	16.4	7.3	16.7	9.3

(a) More detailed information concerning series in this table can be found in later tables in this chapter.

Source: *Export Price Index* (Cat. no. 6405.0), *Price Index of Materials Used in Building Other than House Building, Six State Capital Cities* (Cat. no. 6407.0), *Price Index of Materials Used in House Building, Six State Capital Cities* (Cat. no. 6408.0), *Price Indexes of Materials Used in Manufacturing Industries, Australia* (Cat. no. 6411.0), *Price Indexes of Articles Produced By Manufacturing Industry, Australia* (Cat. no. 6412.0) and *Import Price Index* (Cat. no. 6414.0).

TABLE 5.9 PRICE INDEXES FOR BUILDING MATERIALS: SELECTED ANZSIC GROUPS (a)

Period	Wood and wood products	Ceramics	Cement, plaster and concrete products	Iron and steel products	Structural metal products	Electrical equipment and appliances	Industrial machinery and equipment	Total other than house building	Used in house building
ANNUAL (1989-90 = 100.0)									
1991-1992	104.9	105.3	106.9	108.3	102.6	108.5	106.1	105.7	104.9
1992-1993	106.5	106.2	105.0	110.4	103.4	107.9	105.3	106.0	106.9
1993-1994	112.8	107.7	107.1	112.1	105.1	105.5	106.1	107.5	112.0
1994-1995	115.0	109.8	111.7	113.3	107.0	111.0	107.1	110.4	115.4
1995-1996	114.6	111.4	110.6	116.0	109.9	117.2	110.4	112.7	115.7
1996-1997	115.5	112.2	110.5	117.7	111.1	114.4	110.8	113.2	116.1
1997-1998	117.6	115.8	112.3	119.5	112.0	114.1	110.7	114.2	118.2
1998-1999	119.1	117.5	113.0	120.3	112.2	115.3	115.3	115.2	119.5
1999-2000	122.1	119.7	112.7	121.1	111.4	118.1	116.6	116.1	122.8
ORIGINAL (1989-90 = 100.0)									
1997-1998 June	118.0	117.1	113.2	119.2	112.1	113.6	112.0	114.5	119.0
1998-1999 September	118.7	117.2	113.2	120.0	112.1	113.9	112.9	114.8	119.4
December	119.3	116.9	113.0	120.5	112.4	115.0	115.9	115.2	119.7
March	119.4	117.4	112.9	120.5	112.2	115.9	116.1	115.2	119.5
June	119.0	118.3	113.0	120.3	112.2	116.3	116.2	115.4	119.2
1999-2000 September	119.8	118.1	112.9	119.4	110.4	116.5	116.6	115.2	120.5
December	120.2	119.0	112.7	120.0	110.7	117.8	116.0	115.4	121.5
March	123.1	120.3	112.6	121.4	111.8	118.6	116.3	116.4	123.8
June	125.1	121.5	112.7	123.7	112.6	119.3	117.4	117.4	125.5

(a) Weighted average of six state capital cities.

Source: *Price Index of Materials Used in Building Other than House Building, Six State Capital Cities* (Cat. no. 6407.0), and *Price Index of Materials Used in House Building, Six State Capital Cities* (Cat. no. 6408.0).

TABLE 5.10 PRICE INDEXES OF MATERIALS USED IN MANUFACTURING INDUSTRY : SELECTED INDUSTRIES

Period	Manu- facturing division	Source of materials		ANZSIC subdivision									
		Imported materials	Domestic materials	Food, Petroleum beverages and tobacco			and coal Chemicals		Non- metallic mineral products	Basic metal products	Fabricated metal products	Transport equipment and parts	Electronic equipment and other machinery
ANNUAL (1989-90 = 100.0)													
1991-1992	101.4	101.8	101.2	100.0	112.6	106.2	115.2	95.4	101.4	101.9	99.8		
1992-1993	106.4	107.8	105.7	104.3	121.7	105.7	116.6	94.7	100.9	108.1	101.8		
1993-1994	104.7	108.8	102.5	107.7	101.9	103.5	109.8	87.6	100.8	115.0	102.7		
1994-1995	107.6	112.7	104.9	111.0	100.2	107.8	114.3	94.0	104.4	116.2	106.5		
1995-1996	110.1	117.6	106.0	111.7	103.5	113.9	113.7	99.4	108.7	115.1	107.8		
1996-1997	106.0	109.4	104.2	106.2	117.2	110.7	113.1	93.1	106.2	110.1	102.7		
1997-1998	107.0	112.2	104.1	110.0	108.4	111.9	112.6	93.4	107.3	113.5	104.6		
1998-1999	105.9	113.5	101.5	110.5	94.4	111.4	111.3	91.7	106.2	116.8	103.7		
1999-2000	115.8	118.8	114.5	110.8	157.8	114.0	110.7	92.5	106.1	120.5	103.4		
ORIGINAL (1989-90 = 100.0)													
1997-1998													
June	107.1	114.6	102.7	109.6	102.5	113.3	113.0	94.2	107.6	115.1	104.9		
1998-1999													
September	107.5	116.6	102.2	110.5	95.3	115.9	111.9	95.0	108.2	117.0	105.1		
December	105.8	113.6	101.3	109.6	94.9	111.4	111.7	92.8	107.8	116.3	104.4		
March	104.2	111.6	99.9	111.5	84.6	109.4	111.1	90.3	105.3	116.6	103.2		
June	106.1	112.3	102.5	110.2	102.8	108.8	110.3	88.6	103.5	117.2	102.0		
1999-2000													
September	108.3	112.2	106.3	108.7	126.9	107.9	110.6	86.4	104.6	118.1	102.1		
December	113.6	115.6	112.8	110.8	148.0	112.3	110.9	92.1	106.1	120.5	102.3		
March	117.8	120.3	116.7	111.6	164.5	114.2	110.7	94.7	106.0	120.4	103.6		
June	123.5	126.9	122.0	112.2	191.6	121.5	110.7	96.7	107.8	122.9	105.6		

Source: Price Indexes of Materials Used in Manufacturing Industries, Australia (Cat. no. 6411.0).

TABLE 5.11 PRICE INDEXES OF ARTICLES PRODUCED BY MANUFACTURING INDUSTRY

Period	Food, bever- ages and tobacco	Clothing and footwear	Basic chemicals and chemical products	Petroleum products and coal	Basic metal products	Fabric- ated metal products	Trans- port equip- ment	Other machinery and equipment (a)	All manufac- turing industry
ANNUAL (1988-89 = 100.0)									
1991-1992	112.3	114.9	109.9	134.3	99.9	114.3	112.7	107.0	111.7
1992-1993	116.2	116.1	111.1	143.9	100.6	114.7	116.0	109.3	114.3
1993-1994	120.5	117.2	110.3	127.3	99.9	114.8	119.1	109.9	115.5
1994-1995	123.1	118.3	113.6	120.9	107.2	116.2	120.7	111.2	118.1
1995-1996	125.9	121.5	117.0	125.0	109.9	119.2	122.3	112.4	121.1
1996-1997	127.2	122.9	116.1	130.2	103.7	120.7	121.9	113.5	121.8
1997-1998	130.4	125.0	115.5	120.4	107.9	122.0	123.1	114.3	123.4
1998-1999	131.0	126.5	115.6	102.8	104.2	122.6	124.4	113.7	123.1
1999-2000	133.6	128.3	116.6	162.9	110.7	124.3	126.2	114.5	128.4
ORIGINAL (1988-89 = 100.0)									
1997-1998									
June	131.1	125.3	115.4	115.6	107.9	122.7	124.3	114.3	123.7
1998-1999									
September	131.9	125.6	115.8	106.9	108.5	122.9	125.3	114.1	124.0
December	131.2	126.0	116.6	100.8	105.2	122.2	123.9	113.8	123.2
March	131.1	126.8	115.8	94.3	101.9	122.5	124.2	113.1	122.5
June	129.7	127.7	114.0	109.1	101.1	122.8	124.0	113.6	122.8
1999-2000									
September	131.1	128.0	114.5	141.3	103.3	122.5	124.6	113.9	125.3
December	133.5	128.1	115.3	148.7	108.1	123.8	125.9	114.3	127.0
March	133.8	128.6	117.0	171.7	113.9	124.9	126.5	114.7	129.3
June	136.1	128.4	119.4	189.7	117.3	126.0	127.9	115.1	131.8

(a) Includes household appliances.

Source: Price Indexes of Articles Produced By Manufacturing Industry, Australia (Cat. no. 6412.0).

PRICES

TABLE 5.12 EXPORT PRICE INDEXES: BY SELECTED AHECC (a) SECTION

Period	Live animals, animal products	Vegetable products	Prepared foodstuffs	Mineral products	Products of chemical or allied industries	Wool and cotton fibres	Gold, diamonds and coin	Base metals and articles of base metals	Machinery and mechanical appliances	Motor vehicles, aircraft and vessels	All groups
ANNUAL (1989-90 = 100.0)											
1994-1995	105.9	82.7	104.6	95.0	84.4	80.8	104.0	96.8	97.3	108.2	94.7
1995-1996	98.8	101.2	101.3	100.9	89.5	72.7	102.3	97.0	95.8	107.3	96.1
1996-1997	92.7	98.1	99.8	103.0	86.9	67.6	92.1	86.1	88.5	103.6	92.4
1997-1998	100.0	96.3	109.7	113.7	94.9	75.8	89.8	94.1	89.1	110.0	98.9
1998-1999	100.7	90.9	102.8	114.6	95.6	61.4	93.1	85.6	90.3	113.0	95.7
1999-2000	107.8	83.9	94.9	117.0	101.5	62.5	93.5	99.3	90.9	113.2	98.0
ORIGINAL (1989-90 = 100.0)											
1997-1998											
June	100.5	101.0	112.7	118.5	100.0	72.3	95.4	91.0	89.7	113.9	100.9
1998-1999											
September	103.7	100.2	109.5	122.4	100.7	67.6	98.0	93.3	90.8	117.1	102.0
December	100.9	90.9	104.4	117.8	98.5	59.2	95.8	86.1	90.3	112.9	96.9
March	99.6	88.6	103.3	110.8	93.5	58.8	92.5	80.6	90.9	111.6	93.1
June	98.5	83.9	94.0	107.4	89.8	60.0	86.2	82.3	89.3	110.2	90.6
1999-2000											
September	102.7	80.8	93.1	108.3	93.2	60.5	83.1	87.3	89.3	110.5	91.5
December	105.0	83.4	95.3	112.6	96.3	62.1	94.4	94.0	90.5	111.5	95.4
March	107.8	83.1	95.9	119.9	104.2	60.2	96.0	105.5	90.7	112.4	99.5
June	115.6	88.1	95.4	127.3	112.4	67.3	100.5	110.3	93.1	118.4	105.7

(a) Australian Harmonised Export Commodity Classification.

Source: *Export Price Index, Australia* (Cat. no. 6405.0).

TABLE 5.13 IMPORT PRICE INDEXES: BY SITC (a) SECTION

Period	Food and live animals, chiefly for food	Beverages and tobacco	Crude materials inedible, except fuels	Mineral fuels, etc.	Animal and vegetable oils, etc.	Chemical products	Manufactured goods, by material	Machinery and transport equipment	Miscellaneous manufactured articles	Commodities and transactions n.e.s	All groups
ANNUAL (1989-90 = 100.0)											
1991-1992	98.1	115.7	90.8	92.5	116.6	100.5	103.3	104.8	105.7	91.4	102.7
1992-1993	104.7	121.8	101.1	100.2	126.7	106.2	109.3	116.8	114.9	98.7	112.1
1993-1994	106.8	111.5	116.3	93.5	120.9	103.3	112.2	123.1	117.0	110.4	115.6
1994-1995	116.6	106.6	121.9	90.2	140.4	108.8	110.4	121.1	113.5	104.4	114.8
1995-1996	115.9	109.8	125.8	89.8	170.1	115.1	115.7	117.4	114.2	103.7	115.0
1996-1997	112.8	114.3	110.2	98.1	158.8	107.5	109.6	108.5	111.2	93.6	108.6
1997-1998	129.0	126.0	119.1	93.4	156.4	112.9	116.7	115.5	120.3	90.5	115.4
1998-1999	125.1	130.5	119.8	84.9	178.2	114.2	122.6	121.9	127.9	91.9	119.9
1999-2000	116.9	127.0	124.9	135.4	138.5	111.0	120.2	119.4	126.1	89.8	120.2
ORIGINAL (1989-90 = 100.0)											
1997-1998											
June	131.5	129.6	122.5	86.5	177.1	117.7	120.3	118.8	124.9	96.1	118.5
1998-1999											
September	130.6	132.0	127.6	86.1	180.6	120.8	125.6	123.7	130.9	97.1	122.9
December	126.3	130.3	119.3	85.1	185.8	116.4	124.9	123.9	129.1	94.9	121.7
March	123.1	130.0	117.2	75.4	179.7	112.2	122.2	122.4	127.5	91.2	119.1
June	120.5	129.8	114.9	93.0	166.5	107.4	117.6	117.6	123.9	84.2	115.9
1999-2000											
September	116.6	126.3	115.8	111.3	148.9	105.7	117.2	116.5	122.9	79.9	115.8
December	116.0	126.6	120.2	128.4	147.9	106.6	118.4	118.6	123.9	92.1	118.3
March	116.3	127.7	127.0	143.7	126.8	111.4	119.7	118.4	125.5	92.2	120.1
June	118.7	127.5	136.6	158.3	130.3	120.3	125.4	124.2	132.0	95.0	126.7

(a) Standard International Trade Classification, Revision 3.

Source: *Import Price Index, Australia* (Cat. no. 6414.0).

TERMS OF TRADE, 1997-98 = 100.0

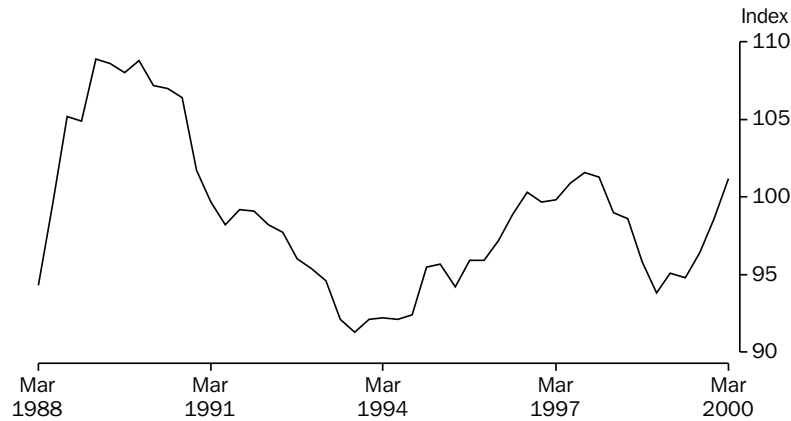

Source: ABS (Cat. no. 5206.0), Quarterly data.

TABLE 5.14 TERMS OF TRADE AND INDEXES OF COMPETITIVENESSIndexes of prices and unit labour costs adjusted for exchange rate changes
(1997-98 = 100.0) (a) (b)

Period	Terms of trade (1997-98 = 100.0)	Adjusted CPI (c)	Adjusted GDP deflator (d)	Adjusted unit labour costs (e)
ANNUAL (1988-89 = 100.0)				
1989-1990	107.7	121.0	122.7	122.1
1990-1991	101.6	117.5	117.8	119.0
1991-1992	98.7	113.3	113.5	112.8
1992-1993	94.6	99.1	99.8	97.5
1993-1994	91.9	94.7	94.8	92.2
1994-1995	94.3	97.1	95.5	93.9
1995-1996	97.1	105.0	102.1	101.0
1996-1997	100.0	112.8	110.8	112.9
1997-1998	100.0	100.0	100.0	100.0
1998-1999	94.9	91.5	90.8	91.6
SEASONALLY ADJUSTED UNLESS FOOTNOTED				
1997-1998				
September	101.6	106.3	106.5	106.3
December	101.3	101.0	101.4	101.5
March	99.0	98.4	98.1	98.6
June	98.6	94.2	93.9	93.7
1998-1999				
September	95.8	90.5	89.8	90.8
December	93.8	89.3	88.3	89.3
March	95.1	91.0	90.3	90.8
June	94.8	95.4	94.8	95.6
1999-2000				
September	96.4	94.0	92.9	92.8
December	98.6	90.9	89.5	90.3
March	101.2	91.0	90.3	90.7

(a) Original data provided.

(b) The weights used are based on the average share of Australia's imports from the US, Japan, UK and West Germany from 1984-85 to 1987-88. The four countries are the source for about 60 per cent of Australia's imports. Observations are quarterly averages. A rise (fall) implies a deterioration (improvement) in Australian costs and prices relative to our four major trading partners after adjusting for exchange rate changes.

(c) The adjusted CPI index is the ratio of the Australian consumer price index to the weighted geometric average of the exchange rate adjusted consumer price indexes of Australia's four major trading partners.

(d) The adjusted GDP deflator index is the ratio of the GDP deflator for Australia to the weighted geometric average of the exchange rate adjusted GDP deflators of Australia's four major trading partners.

(e) The adjusted unit labour cost index is the ratio of unit labour costs in the non-farm sector of the Australian economy to the weighted geometric average of the exchange rate adjusted unit labour cost indexes estimated for the business sectors of Australia's four major trading partners.

Source: Australian National Accounts, National Income, Expenditure and Product (Cat. no. 5206.0) and Department of Treasury.

PRICES

CONSUMER PRICE INDEX,
Change from corresponding quarter of previous year

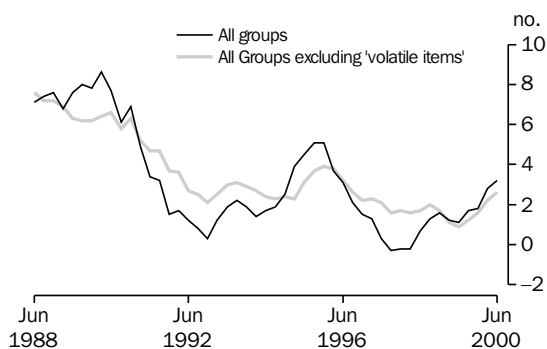

Source: ABS (Cat. no. 6401.0), Quarterly data.

CONSUMER PRICE INDEX,
Change from previous quarter

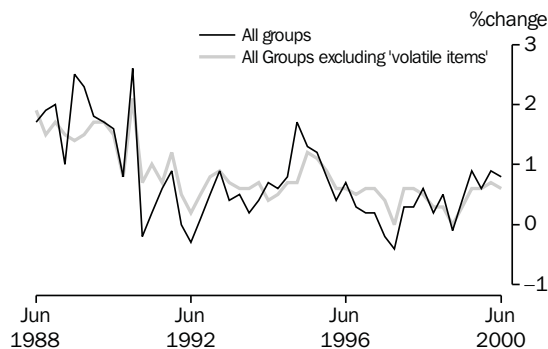

Source: ABS (Cat. no. 6401.0), Quarterly data.

TABLE 5.15 CONSUMER PRICE INDEX: ANALYTICAL SERIES(a)

Period	All groups	All groups excluding housing (b)	All groups excluding 'volatile items' (c)	Private sector goods and services (d)			Tradeables (e)	Non-Tradeables (e)
				Goods	Services	Total		
ANNUAL (1989-90 = 100.0)								
1991-1992	107.3	108.8	na	na	na	na	na	na
1992-1993	108.4	111.0						
1993-1994	110.4	113.5	115.2	113.9	110.8	113.1		
1994-1995	113.9	116.5	118.1	116.2	114.0	115.7		
1995-1996	118.7	121.1	122.4	120.6	118.6	120.1		
1996-1997	120.3	123.9	125.2	122.5	122.1	122.4		
1997-1998	120.3	125.4	127.2	123.5	126.1	124.2		
1998-1999	121.8	126.9	129.0	124.9	129.4	126.1	100.4	101.0
1999-2000	124.7	129.4	131.5	127.1	133.8	128.9	102.1	104.0
ORIGINAL (1989-90 = 100.0)								
1997-1998								
June	121.0	126.3	128.2	124.0	127.4	124.9	100.0	100.0
1998-1999								
September	121.3	126.6	128.6	124.3	127.7	125.2	100.1	100.5
December	121.9	127.1	129.0	124.5	129.0	125.7	100.2	101.2
March	121.8	126.7	129.0	125.1	130.1	126.4	100.2	101.0
June	122.3	127.3	129.4	125.7	130.6	126.9	101.0	101.2
1999-2000								
September	123.4	128.3	130.2	126.1	132.1	127.7	101.7	102.3
December	124.1	128.6	131.0	126.8	133.4	128.5	101.5	103.5
March	125.2	129.7	131.9	127.4	134.1	129.2	102.0	104.8
June	126.2	130.8	132.7	128.0	135.5	130.0	103.0	105.5
PERCENTAGE CHANGE FROM PREVIOUS QUARTER								
1998-1999								
June	0.4	0.5	0.3	0.5	0.4	0.4	0.8	0.2
1999-2000								
September	0.9	0.8	0.6	0.3	1.1	0.6	0.7	1.1
December	0.6	0.2	0.6	0.6	1.0	0.6	-0.2	1.2
March	0.9	0.9	0.7	0.5	0.5	0.5	0.5	1.3
June	0.8	0.8	0.6	0.5	1.0	0.6	1.0	0.7
PERCENTAGE CHANGE FROM SAME QUARTER OF PREVIOUS YEAR								
1998-1999								
June	1.1	0.8	0.9	1.4	2.5	1.6	1.0	1.2
1999-2000								
September	1.7	1.3	1.2	1.4	3.4	2.0	1.6	1.8
December	1.8	1.2	1.6	1.8	3.4	2.2	1.3	2.3
March	2.8	2.4	2.2	1.8	3.1	2.2	1.8	3.8
June	3.2	2.7	2.6	1.8	3.8	2.4	2.0	4.2

(a) See Appendixes A and B, *Consumer Price Index* (6401.0), September Quarter 1994.

(b) This series covers approximately 80 per cent of the total CPI basket.

(c) Comprises the All Groups CPI excluding: Fresh fruit and vegetables, and Automotive fuel. The resulting series covers approximately 94 per cent of the total CPI basket.

(d) Comprises the All Groups CPI excluding: items in (c), Government-owned dwelling rents, Utilities, Property rates and charges, Postal and communication services, Other motoring charges, Urban transport fares, Health services, Pharmaceuticals and Education and child care. The resulting series covers approximately 77 per cent of the total CPI basket.

(e) Base of Index: June quarter 1998 = 100.0.

Source: *Consumer Price Index, Australia* (6401.0).

6 LABOUR FORCE AND DEMOGRAPHY

TABLES

6.1	Labour force status of the civilian population : persons	86
6.2	Labour force status of the civilian population : males.	87
6.3	Labour force status of the civilian population : females.	88
6.4	Unemployment rate by sex and age group	89
6.5	Unemployed persons : reason for unemployment, duration of unemployment and proportion with dependants	90
6.6	Employed persons by industry	91
6.7	Job vacancies	92
6.8	Industrial disputes in progress by industry	92
6.9	Estimated resident population and components of population change.	93
6.10	Overseas arrivals and departures	94

RELATED PUBLICATIONS

Australian Demographic Statistics (Cat. no. 3101.0)

Overseas Arrivals and Departures, Australia (Cat. no. 3401.0)

Labour Force, Australia, Preliminary (Cat. no. 6202.0)

Labour Force, Australia (Cat. no. 6203.0)

Industrial Disputes, Australia (Cat. no. 6321.0)

Job Vacancies, Australia (Cat. no. 6354.0)

TABLE 6.1 LABOUR FORCE STATUS OF THE CIVILIAN POPULATION : PERSONS

Period	Thousands						Per cent			
	Employed					Unemp- loyed	Labour force	Civilian population aged 15+ (a)	Unempl- oyment rate	Partici- pation rate
	Full-time			Part- time	Total					
	Aged 15-19	Aged 20+	Total							
ANNUAL AVERAGE										
1992-1993	247.4	5,589.8	5,837.1	1,796.8	7,633.9	940.5	8,574.4	13,691.0	11.0	62.6
1993-1994	231.9	5,697.3	5,929.2	1,851.3	7,780.5	915.4	8,696.0	13,853.5	10.5	62.8
1994-1995	245.1	5,873.2	6,118.2	1,974.4	8,092.6	793.7	8,886.3	14,031.6	8.9	63.3
1995-1996	238.2	6,022.0	6,260.2	2,041.0	8,301.2	764.3	9,065.5	14,242.6	8.4	63.7
1996-1997	227.8	6,043.6	6,271.4	2,109.2	8,380.6	792.4	9,173.1	14,455.3	8.6	63.5
1997-1998	221.8	6,102.6	6,324.5	2,171.9	8,496.4	764.2	9,260.6	14,664.8	8.3	63.1
1998-1999	223.6	6,204.1	6,427.6	2,253.1	8,680.8	718.2	9,399.0	14,879.0	7.6	63.2
1999-2000	240.1	6,346.3	6,586.4	2,330.2	8,916.6	661.4	9,577.9	15,106.9	6.9	63.4
ANNUAL AVERAGE — PERCENTAGE CHANGE FROM PREVIOUS YEAR (b)										
1992-1993	-8.9	-0.4	-0.8	2.5	0.0	6.7	0.7	1.2	0.6	-0.3
1993-1994	-6.3	1.9	1.6	3.0	1.9	-2.7	1.4	1.2	-0.4	0.1
1994-1995	5.7	3.1	3.2	6.6	4.0	-13.3	2.2	1.3	-1.6	0.6
1995-1996	-2.8	2.5	2.3	3.4	2.6	-3.7	2.0	1.5	-0.5	0.3
1996-1997	-4.4	0.4	0.2	3.3	1.0	3.7	1.2	1.5	0.2	-0.2
1997-1998	-2.6	1.0	0.8	3.0	1.4	-3.6	1.0	1.4	-0.4	-0.3
1998-1999	0.8	1.7	1.6	3.7	2.2	-6.0	1.5	1.5	-0.6	0.0
1999-2000	7.4	2.3	2.5	3.4	2.7	-7.9	1.9	1.5	-0.7	0.2
SEASONALLY ADJUSTED UNLESS FOOTNOTED										
1998-1999										
May	231.1	6,210.1	6,441.2	2,278.6	8,719.8	698.8	9,418.6	14,963.2	7.4	62.9
June	234.4	6,256.5	6,490.9	2,287.3	8,778.2	682.9	9,461.1	14,982.1	7.2	63.1
1999-2000										
July	238.8	6,251.0	6,489.8	2,299.6	8,789.4	659.3	9,448.7	15,000.5	7.0	63.0
August	238.7	6,280.0	6,518.7	2,302.1	8,820.8	677.4	9,498.2	15,018.9	7.1	63.2
September	240.2	6,283.8	6,524.0	2,305.0	8,829.0	693.7	9,522.7	15,037.4	7.3	63.3
October	237.2	6,315.7	6,552.9	2,318.9	8,871.8	675.8	9,547.6	15,059.2	7.1	63.4
November	241.0	6,318.2	6,559.1	2,313.6	8,872.8	645.9	9,518.7	15,081.0	6.8	63.1
December	239.6	6,352.3	6,591.8	2,320.5	8,912.3	672.3	9,584.7	15,102.9	7.0	63.5
January	239.9	6,331.1	6,571.0	2,332.3	8,903.4	654.8	9,558.1	15,120.3	6.9	63.2
February	241.3	6,363.7	6,605.0	2,357.4	8,962.4	643.5	9,606.0	15,137.7	6.7	63.5
March	232.0	6,400.0	6,632.0	2,338.7	8,970.7	661.8	9,632.6	15,155.1	6.9	63.6
April	238.9	6,405.6	6,644.5	2,363.6	9,008.2	656.5	9,664.6	15,172.5	6.8	63.7
May	243.0	6,410.2	6,653.2	2,367.1	9,020.3	652.1	9,672.4	15,190.0	6.7	63.7
June	251.6	6,448.7	6,700.3	2,341.7	9,042.0	643.0	9,685.1	15,207.5	6.6	63.7
2000-2001										
July	245.4	6,470.8	6,716.2	2,401.6	9,117.8	609.7	9,727.5	15,225.7	6.3	63.9
SEASONALLY ADJUSTED — PERCENTAGE CHANGE FROM PREVIOUS MONTH (b)										
1999-2000										
January	0.2	-0.3	-0.3	0.5	-0.1	-2.6	-0.3	0.1	-0.2	-0.2
February	0.6	0.5	0.5	1.1	0.7	-1.7	0.5	0.1	-0.2	0.2
March	-3.8	0.6	0.4	-0.8	0.1	2.8	0.3	0.1	0.2	0.1
April	3.0	0.1	0.2	1.1	0.4	-0.8	0.3	0.1	-0.1	0.1
May	1.7	0.1	0.1	0.1	0.1	-0.7	0.1	0.1	-0.1	0.0
June	3.5	0.6	0.7	-1.1	0.2	-1.4	0.1	0.1	-0.1	0.0
2000-2001										
July	-2.4	0.3	0.2	2.6	0.8	-5.2	0.4	0.1	-0.4	0.2
TREND — PERCENTAGE CHANGE FROM PREVIOUS MONTH (b)										
1999-2000										
January	-0.3	0.2	0.2	0.3	0.3	-0.5	0.2	0.1	0.0	0.0
February	0.0	0.3	0.2	0.3	0.3	-0.3	0.2	0.1	0.0	0.1
March	0.3	0.3	0.3	0.3	0.3	-0.2	0.3	0.1	0.0	0.1
April	0.6	0.3	0.3	0.3	0.3	-0.5	0.3	0.1	-0.1	0.1
May	0.9	0.3	0.3	0.3	0.3	-0.9	0.2	0.1	-0.1	0.1
June	0.9	0.3	0.3	0.3	0.3	-1.1	0.2	0.1	-0.1	0.1
2000-2001										
July	0.8	0.3	0.3	0.2	0.3	-1.0	0.2	0.1	-0.1	0.1

(a) Series is non-seasonal. Original data provided instead of seasonally adjusted and trend data.
(b) For unemployment and participation rates, the changes are given as percentage points.

Source: Labour Force, Australia, Preliminary (Cat. no. 6202.0).

TABLE 6.2 LABOUR FORCE STATUS OF THE CIVILIAN POPULATION : MALES

Period	Thousands						Per cent			
	Employed					Unemp- loyed	Labour force	Civilian population aged 15+ (a)	Unempl- oyment rate	Partic- ipation rate
	Full-time			Part- time	Total					
	Aged 15-19	Aged 20+	Total							
ANNUAL AVERAGE										
1992-1993	152.8	3,796.4	3,949.2	447.7	4,396.9	581.5	4,978.4	6,738.3	11.7	73.9
1993-1994	149.9	3,859.0	4,008.9	463.3	4,472.3	549.0	5,021.3	6,818.2	10.9	73.6
1994-1995	155.0	3,970.4	4,125.4	503.5	4,628.8	465.5	5,094.3	6,904.6	9.1	73.8
1995-1996	153.5	4,045.4	4,198.9	519.4	4,718.3	453.4	5,171.7	7,004.9	8.8	73.8
1996-1997	147.1	4,054.5	4,201.7	555.3	4,757.0	459.4	5,216.4	7,108.4	8.8	73.4
1997-1998	145.1	4,095.1	4,240.2	578.6	4,818.9	445.5	5,264.3	7,214.3	8.5	73.0
1998-1999	144.8	4,153.6	4,298.4	615.8	4,914.2	416.1	5,330.3	7,323.7	7.8	72.8
1999-2000	152.5	4,241.1	4,393.6	629.7	5,023.3	375.4	5,398.6	7,441.1	7.0	72.6
ANNUAL AVERAGE — PERCENTAGE CHANGE FROM PREVIOUS YEAR (b)										
1992-1993	-8.1	-0.7	-1.0	4.6	-0.5	8.5	0.5	1.2	0.9	-0.5
1993-1994	-1.9	1.6	1.5	3.5	1.7	-5.6	0.9	1.2	-0.7	-0.2
1994-1995	3.4	2.9	2.9	8.7	3.5	-15.2	1.5	1.3	-1.8	0.1
1995-1996	-1.0	1.9	1.8	3.2	1.9	-2.6	1.5	1.5	-0.4	0.0
1996-1997	-4.1	0.2	0.1	6.9	0.8	1.3	0.9	1.5	0.0	-0.4
1997-1998	-1.4	1.0	0.9	4.2	1.3	-3.0	0.9	1.5	-0.3	-0.4
1998-1999	-0.2	1.4	1.4	6.4	2.0	-6.6	1.3	1.5	-0.7	-0.2
1999-2000	5.3	2.1	2.2	2.2	2.2	-9.8	1.3	1.6	-0.9	-0.2
SEASONALLY ADJUSTED UNLESS FOOTNOTED										
1998-1999										
May	147.4	4,165.6	4,313.1	630.6	4,943.7	404.4	5,348.0	7,367.0	7.6	72.6
June	148.4	4,185.6	4,334.0	636.5	4,970.5	389.2	5,359.6	7,376.8	7.3	72.7
1999-2000										
July	153.1	4,195.8	4,348.9	628.4	4,977.3	375.2	5,352.6	7,386.0	7.0	72.5
August	153.7	4,220.1	4,373.8	619.0	4,992.7	390.5	5,383.2	7,395.3	7.3	72.8
September	156.0	4,217.1	4,373.1	613.3	4,986.4	392.2	5,378.6	7,404.6	7.3	72.6
October	151.7	4,217.8	4,369.4	620.2	4,989.7	390.9	5,380.6	7,416.0	7.3	72.6
November	152.1	4,228.8	4,381.0	610.4	4,991.4	366.0	5,357.4	7,427.4	6.8	72.1
December	151.2	4,239.0	4,390.2	616.5	5,006.7	388.9	5,395.6	7,438.7	7.2	72.5
January	152.4	4,214.7	4,367.1	636.0	5,003.0	377.4	5,380.5	7,448.0	7.0	72.2
February	151.6	4,260.7	4,412.2	644.4	5,056.6	360.1	5,416.7	7,457.2	6.6	72.6
March	143.6	4,266.6	4,410.2	635.6	5,045.8	366.3	5,412.1	7,466.4	6.8	72.5
April	151.7	4,265.2	4,416.9	656.8	5,073.7	368.3	5,441.9	7,475.5	6.8	72.8
May	152.5	4,278.8	4,431.3	649.1	5,080.4	362.7	5,443.1	7,484.6	6.7	72.7
June	161.8	4,290.0	4,451.8	626.5	5,078.3	365.8	5,444.1	7,493.8	6.7	72.6
2000-2001										
July	156.4	4,298.0	4,454.4	663.6	5,118.1	352.7	5,470.7	7,503.0	6.4	72.9
SEASONALLY ADJUSTED — PERCENTAGE CHANGE FROM PREVIOUS MONTH (b)										
1999-2000										
January	0.8	-0.6	-0.5	3.2	-0.1	-3.0	-0.3	0.1	-0.2	-0.3
February	-0.5	1.1	1.0	1.3	1.1	-4.6	0.7	0.1	-0.4	0.4
March	-5.3	0.1	0.0	-1.4	-0.2	1.7	-0.1	0.1	0.1	-0.2
April	5.7	0.0	0.2	3.3	0.6	0.5	0.6	0.1	0.0	0.3
May	0.5	0.3	0.3	-1.2	0.1	-1.5	0.0	0.1	-0.1	-0.1
June	6.1	0.3	0.5	-3.5	0.0	0.9	0.0	0.1	0.1	-0.1
2000-2001										
July	-3.3	0.2	0.1	5.9	0.8	-3.6	0.5	0.1	-0.3	0.3
TREND — PERCENTAGE CHANGE FROM PREVIOUS MONTH (b)										
1999-2000										
January	-0.8	0.2	0.1	1.2	0.3	-1.1	0.2	0.1	-0.1	0.0
February	-0.3	0.2	0.2	1.1	0.3	-1.0	0.2	0.1	-0.1	0.1
March	0.4	0.2	0.3	0.8	0.3	-0.7	0.2	0.1	-0.1	0.1
April	0.9	0.2	0.3	0.5	0.3	-0.6	0.2	0.1	-0.1	0.1
May	1.2	0.2	0.3	0.3	0.3	-0.6	0.2	0.1	-0.1	0.1
June	1.3	0.2	0.2	0.2	0.2	-0.7	0.2	0.1	-0.1	0.1
2000-2001										
July	1.1	0.2	0.2	0.1	0.2	-0.4	0.2	0.1	0.0	0.1

(a) For civilian population aged 15+ seasonally adjusted and trend estimates are not available. Original data provided.
(b) For unemployment and participation rates, the changes are given as percentage points.

Source: Labour Force, Australia, Preliminary (Cat. no. 6202.0).

TABLE 6.3 LABOUR FORCE STATUS OF THE CIVILIAN POPULATION : FEMALES

Period	Thousands						Per cent			
	Employed					Unemp- loyed	Labour force	Civilian population aged 15+ (a)	Unemp- oyment rate	Partic- ipation rate
	Full-time			Part- time	Total					
	Aged 15-19	Aged 20+	Total							
ANNUAL AVERAGE										
1992-1993	94.6	1,793.3	1,888.0	1,349.0	3,237.0	359.0	3,596.0	6,952.7	10.0	51.7
1993-1994	82.0	1,838.3	1,920.3	1,388.0	3,308.3	366.4	3,674.7	7,035.2	10.0	52.2
1994-1995	90.0	1,902.8	1,992.8	1,470.9	3,463.8	328.2	3,791.9	7,127.1	8.7	53.2
1995-1996	84.7	1,976.6	2,061.3	1,521.6	3,582.9	310.9	3,893.9	7,237.7	8.0	53.8
1996-1997	80.7	1,989.0	2,069.7	1,553.9	3,623.7	333.0	3,956.7	7,347.0	8.4	53.9
1997-1998	76.7	2,007.5	2,084.2	1,593.3	3,677.5	318.8	3,996.3	7,450.5	8.0	53.6
1998-1999	78.8	2,050.5	2,129.2	1,637.3	3,766.5	302.1	4,068.7	7,555.3	7.4	53.9
1999-2000	87.6	2,105.2	2,192.8	1,700.5	3,893.3	286.0	4,179.3	7,665.8	6.8	54.5
ANNUAL AVERAGE — PERCENTAGE CHANGE FROM PREVIOUS YEAR (b)										
1992-1993	-10.2	0.2	-0.4	1.9	0.5	3.8	0.9	1.2	0.3	-0.2
1993-1994	-13.3	2.5	1.7	2.9	2.2	2.1	2.2	1.2	0.0	0.5
1994-1995	9.8	3.5	3.8	6.0	4.7	-10.4	3.2	1.3	-1.3	1.0
1995-1996	-5.9	3.9	3.4	3.4	3.4	-5.3	2.7	1.6	-0.7	0.6
1996-1997	-4.8	0.6	0.4	2.1	1.1	7.1	1.6	1.5	0.4	0.1
1997-1998	-4.9	0.9	0.7	2.5	1.5	-4.3	1.0	1.4	-0.4	-0.2
1998-1999	2.7	2.1	2.2	2.8	2.4	-5.2	1.8	1.4	-0.6	0.2
1999-2000	11.2	2.7	3.0	3.9	3.4	-5.3	2.7	1.5	-0.6	0.7
SEASONALLY ADJUSTED UNLESS FOOTNOTED										
1998-1999										
May	83.7	2,044.4	2,128.1	1,648.0	3,776.1	294.4	4,070.6	7,596.3	7.2	53.6
June	86.0	2,070.9	2,156.9	1,650.8	3,807.7	293.7	4,101.4	7,605.4	7.2	53.9
1999-2000										
July	85.7	2,055.2	2,140.9	1,671.1	3,812.0	284.1	4,096.1	7,614.5	6.9	53.8
August	85.0	2,059.9	2,144.9	1,683.1	3,828.1	287.0	4,115.0	7,623.6	7.0	54.0
September	84.2	2,066.7	2,150.8	1,691.7	3,842.6	301.6	4,144.1	7,632.7	7.3	54.3
October	85.6	2,097.9	2,183.5	1,698.7	3,882.2	284.8	4,167.0	7,643.2	6.8	54.5
November	88.8	2,089.3	2,178.2	1,703.2	3,881.4	279.9	4,161.2	7,653.7	6.7	54.4
December	88.4	2,113.2	2,201.6	1,704.0	3,905.7	283.4	4,189.1	7,664.1	6.8	54.7
January	87.6	2,116.4	2,204.0	1,696.4	3,900.3	277.4	4,177.7	7,672.3	6.6	54.5
February	89.7	2,103.1	2,192.8	1,713.0	3,905.8	283.4	4,189.3	7,680.5	6.8	54.5
March	88.4	2,133.5	2,221.9	1,703.1	3,925.0	295.5	4,220.5	7,688.7	7.0	54.9
April	87.2	2,140.4	2,227.7	1,706.8	3,934.5	288.2	4,222.7	7,697.0	6.8	54.9
May	90.5	2,131.4	2,221.9	1,718.0	3,939.9	289.4	4,229.3	7,705.3	6.8	54.9
June	89.8	2,158.7	2,248.5	1,715.2	3,963.7	277.2	4,240.9	7,713.7	6.5	55.0
2000-2001										
July	89.0	2,172.7	2,261.7	1,738.0	3,999.7	257.1	4,256.8	7,722.7	6.0	55.1
SEASONALLY ADJUSTED — PERCENTAGE CHANGE FROM PREVIOUS MONTH (b)										
1999-2000										
January	-0.9	0.1	0.1	-0.5	-0.1	-2.1	-0.3	0.1	-0.1	-0.2
February	2.4	-0.6	-0.5	1.0	0.1	2.2	0.3	0.1	0.1	0.1
March	-1.5	1.4	1.3	-0.6	0.5	4.3	0.7	0.1	0.2	0.3
April	-1.4	0.3	0.3	0.2	0.2	-2.5	0.1	0.1	-0.2	0.0
May	3.7	-0.4	-0.3	0.7	0.1	0.4	0.2	0.1	0.0	0.0
June	-0.8	1.3	1.2	-0.2	0.6	-4.2	0.3	0.1	-0.3	0.1
2000-2001										
July	-0.8	0.6	0.6	1.3	0.9	-7.3	0.4	0.1	-0.5	0.1
TREND — PERCENTAGE CHANGE FROM PREVIOUS MONTH (b)										
1999-2000										
January	0.6	0.4	0.4	0.0	0.2	0.3	0.2	0.1	0.0	0.1
February	0.3	0.3	0.3	0.1	0.2	0.6	0.2	0.1	0.0	0.1
March	0.1	0.3	0.3	0.1	0.3	0.4	0.3	0.1	0.0	0.1
April	0.1	0.4	0.4	0.2	0.3	-0.4	0.3	0.1	0.0	0.1
May	0.2	0.4	0.4	0.3	0.4	-1.2	0.3	0.1	-0.1	0.1
June	0.2	0.4	0.4	0.3	0.4	-1.7	0.2	0.1	-0.1	0.1
2000-2001										
July	0.2	0.4	0.4	0.3	0.4	-1.8	0.2	0.1	-0.1	0.1

(a) For civilian population aged 15+ seasonally adjusted and trend estimates are not available. Original data provided.
(b) For unemployment and participation rates, the changes are given as percentage points.

Source: *The Labour Force, Australia, Preliminary* (Cat. no. 6202.0).

UNEMPLOYMENT RATES,
15-19 years looking for full-time work—
Trend

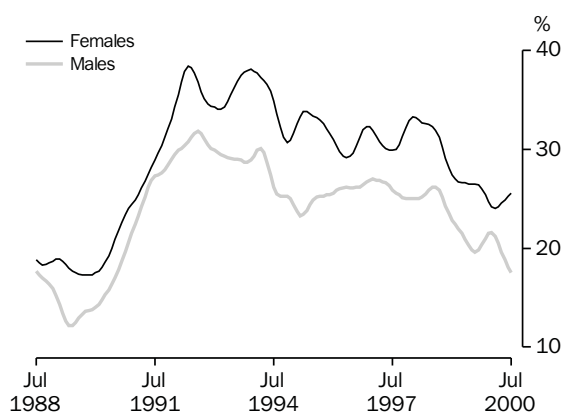

Source: ABS (Cat. no. 6202.0), Monthly data.

UNEMPLOYMENT RATES,
20 years and over looking for full-time work—
Trend

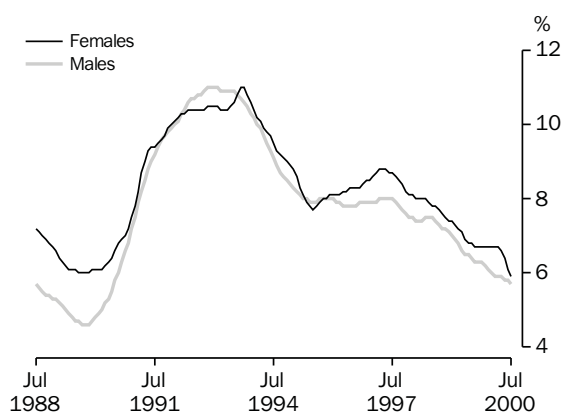

Source: ABS (Cat. no. 6202.0), Monthly data.

TABLE 6.4 UNEMPLOYMENT RATE BY SEX AND AGE GROUP (a)

Period	Males, looking for —				Females, looking for —				Persons, looking for —			
	Part-time work	Full-time work		Total	Part-time work	Full-time work		Total	Part-time work	Full-time work		Total
		Aged 15-19	Aged 20+			Aged 15-19	Aged 20+			Aged 15-19	Aged 20+	
ANNUAL AVERAGE (PER CENT)												
1992-1993	10.1	30.3	10.9	11.9	6.9	35.1	10.4	12.1	7.7	32.2	10.8	11.9
1993-1994	9.6	29.3	10.2	11.1	7.0	37.3	10.4	12.0	7.6	32.3	10.3	11.4
1994-1995	9.2	24.4	8.4	9.1	6.6	32.7	8.7	10.1	7.3	27.7	8.5	9.5
1995-1996	9.3	25.8	7.9	8.7	6.2	31.2	8.0	9.3	7.0	27.8	7.9	8.9
1996-1997	9.5	26.4	7.9	8.7	6.6	31.2	8.6	9.8	7.4	28.2	8.1	9.1
1997-1998	9.3	25.2	7.6	8.3	6.1	32.0	8.2	9.4	7.0	27.7	7.8	8.7
1998-1999	8.7	23.6	7.0	7.7	6.2	28.5	7.4	8.4	6.9	25.4	7.1	7.9
1999-2000	9.1	20.1	6.1	6.6	5.9	25.2	6.6	7.5	6.8	22.0	6.3	6.9
SEASONALLY ADJUSTED (PER CENT)												
1998-1999												
May	9.6	20.7	6.7	7.3	6.3	27.3	6.9	7.9	7.2	23.3	6.8	7.5
June	8.2	21.2	6.5	7.1	6.2	25.9	6.9	7.9	6.8	23.0	6.7	7.4
1999-2000												
July	9.3	19.0	6.1	6.7	6.3	26.2	6.4	7.4	7.1	21.7	6.2	6.9
August	10.1	19.0	6.3	6.8	6.1	26.2	6.6	7.6	7.3	21.7	6.4	7.1
September	9.8	19.6	6.4	6.9	6.3	27.4	7.1	8.1	7.2	22.5	6.6	7.3
October	9.4	20.1	6.4	7.0	5.7	26.1	6.8	7.7	6.7	22.4	6.5	7.2
November	8.4	21.5	6.0	6.6	5.6	25.4	6.6	7.6	6.4	23.0	6.2	6.9
December	9.2	21.7	6.3	6.9	5.6	25.4	6.7	7.7	6.6	23.1	6.4	7.2
January	8.6	21.6	6.1	6.8	5.7	23.3	6.6	7.4	6.5	22.2	6.3	7.0
February	8.6	21.8	5.7	6.4	5.9	23.3	6.6	7.4	6.7	22.4	6.0	6.7
March	8.9	21.0	5.9	6.5	5.9	23.5	7.0	7.8	6.8	22.0	6.3	6.9
April	9.1	19.3	5.9	6.4	5.9	25.0	6.6	7.5	6.8	21.5	6.1	6.8
May	8.4	18.4	5.9	6.4	5.5	26.1	6.8	7.8	6.4	21.4	6.2	6.9
June	9.1	17.0	5.9	6.4	6.4	25.0	5.7	6.7	7.1	20.0	5.8	6.5
2000-2001												
July	9.2	18.4	5.5	6.0	5.5	25.2	5.5	6.4	6.6	21.0	5.5	6.2
TREND (PER CENT)												
1998-1999												
May	9.0	20.9	6.5	7.1	6.3	26.6	6.9	7.9	7.1	23.1	6.7	7.4
June	9.2	20.3	6.5	7.0	6.3	26.5	6.8	7.8	7.1	22.7	6.6	7.3
1999-2000												
July	9.4	19.8	6.4	6.9	6.2	26.5	6.8	7.8	7.1	22.4	6.5	7.2
August	9.5	19.6	6.3	6.9	6.1	26.5	6.7	7.7	7.1	22.3	6.5	7.2
September	9.4	19.8	6.3	6.9	6.0	26.4	6.7	7.7	6.9	22.3	6.4	7.1
October	9.3	20.4	6.3	6.8	5.9	26.0	6.7	7.7	6.8	22.5	6.4	7.1
November	9.1	21.0	6.2	6.8	5.7	25.4	6.7	7.6	6.7	22.7	6.4	7.1
December	8.9	21.5	6.1	6.7	5.7	24.7	6.7	7.6	6.6	22.7	6.3	7.0
January	8.8	21.6	6.0	6.7	5.7	24.2	6.7	7.6	6.6	22.6	6.3	7.0
February	8.7	21.2	5.9	6.6	5.8	24.0	6.7	7.6	6.6	22.3	6.2	6.9
March	8.8	20.5	5.9	6.5	5.8	24.2	6.7	7.6	6.7	21.9	6.2	6.8
April	8.8	19.6	5.9	6.4	5.9	24.6	6.6	7.4	6.7	21.5	6.1	6.8
May	8.9	18.8	5.8	6.3	5.9	24.9	6.4	7.3	6.7	21.1	6.0	6.6
June	9.0	18.1	5.8	6.3	5.9	25.3	6.1	7.1	6.7	20.8	5.9	6.5
2000-2001												
July	9.1	17.5	5.7	6.2	5.8	25.6	5.9	6.9	6.8	20.6	5.8	6.4

(a) For unemployment rates for total males, females and persons, use Tables 6.1, 6.2 and 6.3.

Source: Labour Force, Australia, Preliminary (Cat. no. 6202.0).

UNEMPLOYED PERSONS, Proportion of unemployed persons that is long term

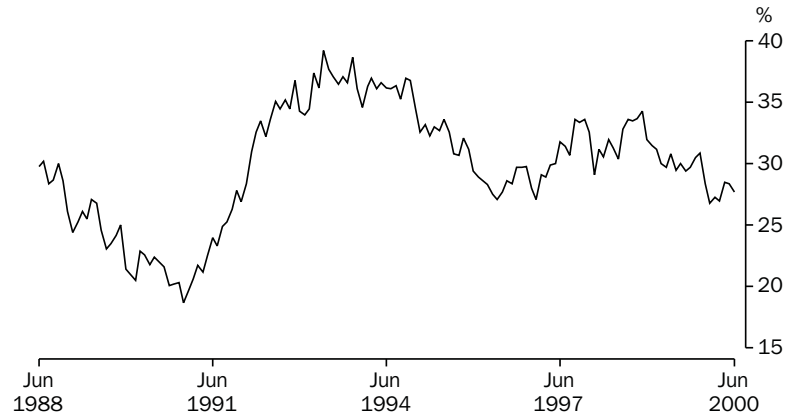

Source: ABS (Cat. no. 6203.0), Monthly data.

TABLE 6.5 UNEMPLOYED PERSONS : REASON FOR UNEMPLOYMENT, DURATION OF UNEMPLOYMENT, AND PROPORTION WITH DEPENDANTS

Period	Reason for unemployment (per cent of unemployed) (a)					Duration of unemployment (b)		Proportion unemployed long-term (per cent)	Proportion with dependants (per cent)
	Job loser	Job leaver	Stood down	Looking for first job	Former workers	Average (weeks)	Median (weeks)		
ANNUAL AVERAGE									
1992-1993	38.0	12.7	2.2	18.1	28.9	53.6	27	35.8	29.8
1993-1994	33.2	13.2	2.3	18.7	32.6	57.3	28	36.6	30.4
1994-1995	30.1	14.6	2.5	20.0	32.8	57.5	24	34.4	30.5
1995-1996	31.4	16.1	3.0	20.2	29.3	51.6	20	29.5	31.8
1996-1997	32.5	15.7	2.9	20.5	28.4	51.1	20	29.2	29.9
1997-1998	31.8	15.0	2.9	20.2	30.2	53.6	22	31.6	29.5
1998-1999	28.8	14.6	3.1	21.1	32.4	55.6	21	31.9	29.3
1999-2000	26.4(c)	15.7(c)	3.5	21.9	32.7	52.1	17	28.7	29.6
ORIGINAL									
1998-1999									
April	28.0	15.3	4.3	21.1	31.3	52.9	17	29.7	28.7
May	29.3	14.4	2.7	21.4	32.2	55.0	19	30.8	30.2
June	29.7	16.2	4.3	18.5	31.4	52.6	21	29.5	31.0
1999-2000									
July	28.4	13.9	4.7	20.7	32.2	54.3	21	30.0	29.6
August	27.6	15.1	2.6	21.2	33.5	52.8	22	29.4	30.4
September	27.2	16.0	3.8	20.9	32.2	52.2	19	29.7	29.5
October	26.9	15.7	3.5	20.3	33.6	54.8	19	30.5	29.1
November	26.0	14.9	2.9	21.7	34.5	56.2	21	30.9	29.0
December	25.7	14.2	2.8	25.4	31.9	50.6	14	28.4	26.9
January	25.8	15.3	4.8	23.8	30.3	48.5	12	26.8	27.5
February	25.3	15.9	4.0	22.8	32.0	49.8	12	27.3	29.2
March	na	na	3.4	22.1	32.5	50.7	12	27.0	30.0
April			3.7	22.2	33.3	52.7	15	28.5	31.5
May	27.0	16.9	2.5	20.2	33.5	52.4	18	28.4	31.3
June	na	na	3.4	20.7	32.9	51.2	18	27.7	31.6

(a) Reason for leaving last full-time job unless looking for first job.

(b) Long-term unemployed are those persons classified as unemployed for 52 weeks or more.

Source: Labour Force, Australia (Cat. no. 6203.0).

TABLE 6.6 EMPLOYED PERSONS BY INDUSTRY

Period	Agriculture, forestry and fishing	Mining	Manufac- turing	Electricity, gas and water supply	Construction	Wholesale trade	Retail trade	Accom- modation, cafes and restaurants	
ANNUAL AVERAGE ('000)									
1992-1993	404.1	86.8	1,086.5	97.6	533.1	486.9	1,104.1	336.1	
1993-1994	408.7	89.4	1,092.3	92.2	558.1	510.5	1,114.3	347.4	
1994-1995	403.3	86.1	1,115.3	86.7	589.8	493.6	1,187.0	377.2	
1995-1996	418.5	85.0	1,111.5	80.5	600.2	500.1	1,226.4	380.0	
1996-1997	421.9	86.1	1,129.3	66.4	585.7	493.1	1,235.4	398.0	
1997-1998	430.8	82.7	1,121.2	64.4	597.1	500.0	1,244.0	402.9	
1998-1999	421.8	79.6	1,082.5	64.7	634.1	506.7	1,298.5	411.3	
1999-2000	437.5	78.2	1,113.1	64.5	695.4	494.9	1,324.6	432.8	
SEASONALLY ADJUSTED ('000)									
1997-1998 May	421.0	85.4	1,103.2	64.5	620.3	516.6	1,245.6	414.3	
1998-1999 August	415.0	86.0	1,100.8	67.6	629.3	511.0	1,269.7	411.8	
November	413.9	81.0	1,076.7	64.2	631.0	504.2	1,288.4	408.3	
February	422.5	76.7	1,077.4	61.5	627.4	508.8	1,309.4	414.7	
May	435.8	74.9	1,075.1	65.5	648.9	502.8	1,326.5	409.9	
1999-2000 August	438.0	75.0	1,063.8	65.5	680.7	539.0	1,329.4	411.4	
November	434.4	77.9	1,084.0	64.9	694.5	535.1	1,313.7	437.7	
February	436.2	85.1	1,122.9	61.4	697.5	479.8	1,330.8	440.6	
May	441.3	75.0	1,182.9	66.1	709.0	428.0	1,324.6	440.4	
PERCENTAGE CHANGE FROM PREVIOUS QUARTER									
1998-1999 May	3.2	-2.4	-0.2	6.5	3.4	-1.2	1.3	-1.2	
1999-2000 August	0.5	0.1	-1.1	0.0	4.9	7.2	0.2	0.4	
November	-0.8	4.0	1.9	-0.9	2.0	-0.7	-1.2	6.4	
February	0.4	9.2	3.6	-5.4	0.4	-10.3	1.3	0.7	
May	1.2	-11.9	5.3	7.6	1.6	-10.8	-0.5	-0.1	
ANNUAL AVERAGE ('000)									
1992-1993	357.9	123.2	318.3	615.8	364.2	548.0	688.7	154.7	295.1
1993-1994	362.6	132.8	317.0	641.8	368.3	552.4	709.0	167.2	291.3
1994-1995	381.4	148.4	312.9	749.8	357.3	555.6	720.2	189.2	303.7
1995-1996	388.8	158.9	316.7	797.5	378.3	585.6	757.6	187.9	315.6
1996-1997	396.8	163.9	317.8	829.2	367.6	582.0	771.0	192.6	317.7
1997-1998	394.2	148.7	313.3	897.1	339.3	583.4	799.4	203.4	339.5
1998-1999	408.7	151.4	319.9	945.0	345.3	603.5	817.4	209.3	338.7
1999-2000	407.3	169.3	327.5	988.7	345.8	609.3	828.1	217.1	352.3
SEASONALLY ADJUSTED ('000)									
1997-1998 May	394.4	145.0	321.9	923.8	328.5	594.5	815.1	203.6	338.4
1998-1999 August	384.5	153.9	325.3	935.3	335.6	594.5	814.0	205.3	346.7
November	408.0	151.5	332.7	940.8	337.3	597.9	812.9	208.8	345.8
February	426.9	145.7	321.4	947.1	347.7	612.2	835.7	206.8	333.7
May	414.9	154.4	300.2	957.2	360.2	609.8	806.8	215.9	328.7
1999-2000 August	419.6	151.9	311.5	966.7	350.7	618.9	798.6	213.1	349.2
November	402.9	163.4	321.4	974.8	342.6	613.0	822.4	210.2	350.4
February	390.2	183.1	342.5	986.5	343.9	604.0	838.1	228.2	361.8
May	416.9	179.0	334.5	1,027.1	346.4	601.2	852.8	216.9	347.6
PERCENTAGE CHANGE FROM PREVIOUS QUARTER									
1998-1999 May	-2.8	5.9	-6.6	1.1	3.6	-0.4	-3.5	4.4	-1.5
1999-2000 August	1.1	-1.6	3.8	1.0	-2.6	1.5	-1.0	-1.3	6.2
November	-4.0	7.6	3.2	0.8	-2.3	-1.0	3.0	-1.3	0.3
February	-3.1	12.1	6.6	1.2	0.4	-1.5	1.9	8.6	3.3
May	6.8	-2.3	-2.3	4.1	0.7	-0.5	1.8	-5.0	-3.9

Source: Labour Force, Australia (Cat. no. 6203.0).

TABLE 6.7 JOB VACANCIES

Period	Job vacancies ('000)					Job Vacancies per thousand unemployed
	Manufacturing(a)	All Industries	Total			
			Private Sector	Public Sector		
ANNUAL						
1991-1992	na	30.7	21.8	8.8	35.4	
1992-1993	1.0	35.9	28.7	7.2	38.5	
1993-1994	7.0	53.3	44.0	9.3	58.6	
1994-1995	12.8	76.6	65.6	11.0	95.2	
1995-1996	10.3	73.4	62.8	10.6	96.0	
1996-1997	8.2	77.4	68.4	9.0	97.9	
1997-1998	8.9	90.0	79.7	10.2	118.2	
1998-1999	9.6	90.1	78.3	11.8	124.5	
1999-2000	14.2	108.2	91.4	16.8	163.2	
SEASONALLY ADJUSTED						
1997-1998						
February	9.6	95.2	85.8	9.4	125.6	
May	8.3	100.0	90.1	9.9	134.0	
1998-1999						
August	6.4	85.4	74.7	10.7	112.0	
November	9.5	97.1	85.6	11.5	131.8	
February	10.3	82.8	70.7	12.1	117.2	
May	12.2	95.8	82.8	13.0	136.9	
1999-2000						
August	14.1	102.8	88.0	14.8	152.7	
November	14.0	103.1	87.9	15.2	153.5	
February	16.4	112.7	95.1	17.6	171.6	
May	12.2	114.9	95.3	19.6	174.9	

(a) Seasonally adjusted data not available. Original data provided

Source: Job Vacancies, Australia (Cat. no. 6354.0).

TABLE 6.8 INDUSTRIAL DISPUTES IN PROGRESS BY INDUSTRY

Period	Mining		Manufacturing		Const- ruction	Transport and storage, Commun- ication services	Education Health and Community services	Other industries (a)	All industries
	Coal	Other	Metal product, Machinery and equipment						
			Other	Other					
ANNUAL									
1990-1991	3,953	1,246	2,124	214	206	73	77	24	238
1991-1992	4,239	1,005	583	276	261	213	163	58	182
1992-1993	2,908	290	600	208	110	185	181	64	159
1993-1994	6,093	235	142	101	61	44	65	30	82
1994-1995	3,124	1,089	166	159	105	137	94	17	86
1995-1996	4,981	556	73	113	636	75	175	14	115
1996-1997	7,245	32	203	86	405	42	91	14	90
1997-1998	3,426	1	147	118	594	105	53	8	82
1998-1999	2,200	37	103	104	269	97	50	9	56
WORKING DAYS LOST PER '000 EMPLOYEES (b)									
1998-1999									
February	2,688	22	77	97	513	103	72	8	73
March	2,043	25	78	103	525	100	71	9	72
April	2,248	34	85	102	518	97	70	9	73
May	2,202	36	78	98	377	97	59	9	62
June	2,200	37	103	104	269	97	50	9	56
1999-2000									
July	2,300	40	114	114	308	95	51	8	59
August	2,708	42	187	154	336	40	72	8	69
September	2,668	42	259	138	318	32	80	8	72
October	2,503	43	261	130	341	36	89	8	74
November	2,454	29	274	121	388	42	158	7	88
December	1,445	35	282	120	381	42	165	7	87
January	1,448	72	286	126	383	45	166	7	89
February	1,429	76	299	132	417	72	150	7	91
March	1,362	75	319	131	415	75	154	7	92
April	1,364	67	323	130	382	76	161	7	93

(a) Comprises Agriculture, forestry and fishing; Electricity, gas and water supply; Wholesale trade; Retail trade; Accommodation, cafes and restaurants; Finance and insurance; Property and business services; Government administration and defence, and Personal and other services.

(b) Monthly figures relate to twelve months ending in reference month.

Source: Industrial Disputes, Australia, (Cat. no. 6321.0).

NATURAL INCREASE CONTRIBUTION TO TOTAL INCREASE IN POPULATION

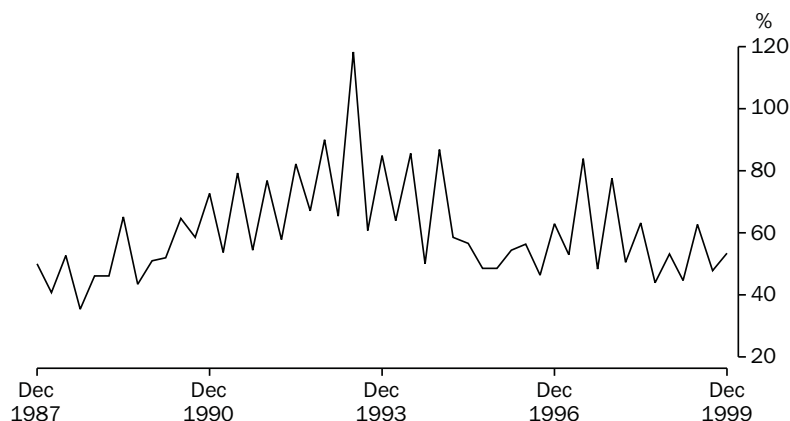

Source: ABS (Cat. no. 3101.0), Quarterly data.

TABLE 6.9 ESTIMATED RESIDENT POPULATION AND COMPONENTS OF POPULATION CHANGE

Period	Components of population change (a)					Population at end of period			
	Live births	Deaths	Natural increase	Net immigration	Total increase	Total (b)	Age group		
							0-14	15-64	65+
ANNUAL ('000)									
1990-1991	261.2	119.6	141.6	86.4	228.0	17,284.0	3,755.0	11,416.8	1,893.4
1991-1992	259.2	120.8	138.4	68.6	206.9	17,294.7	3,785.5	11,547.8	1,950.7
1992-1993	260.0	121.3	138.6	30.0	168.7	17,667.1	3,816.3	11,674.7	2,003.6
1993-1994	258.3	123.5	134.8	46.5	181.4	17,854.8	3,837.5	11,773.2	2,056.4
1994-1995	258.2	126.2	132.0	80.1	212.1	18,071.8	3,860.0	11,889.1	2,105.6
1995-1996	250.4	126.4	124.0	104.1	228.2	18,310.7	3,888.1	12,032.2	2,151.4
1996-1997	253.7	127.3	126.4	87.1	213.4	18,524.2	3,911.3	12,196.3	2,203.1
1997-1998	249.1	129.3	119.9	86.4	206.2	18,730.4	3,919.5	12,360.8	2,243.8
1998-1999	247.7	128.6	119.1	117.3	236.4	18,966.8	3,922.1	12,722.7	2,322.0
QUARTERLY ('000)									
1997-1998									
December	61.9	31.0	30.9	8.9	39.8	18,618.3	na	na	na
March	60.8	28.4	32.3	31.7	64.1	18,682.4			
June	62.1	31.8	30.3	17.7	48.0	18,730.4			
1998-1999									
September	64.4	37.2	27.2	34.8	62.0	18,792.4			
December	62.9	31.5	31.4	27.4	58.8	18,851.2			
March	58.7	28.6	30.1	37.1	67.2	18,918.4			
June	61.7	31.3	30.4	18.0	48.4	18,966.8			
1999-2000									
September	62.5	36.4	26.2	28.5	54.7	19,021.4			
December	63.6	31.9	31.8	27.6	59.4	19,080.8			
PERCENTAGE POINTS CONTRIBUTION TO ANNUAL CHANGE IN POPULATION									
1990-1991	na	na	0.82	0.50	1.3				
1991-1992			0.79	0.39	1.2	na	na	na	na
1992-1993			0.78	0.17	1.0				
1993-1994			0.76	0.26	1.1				
1994-1995			0.73	0.44	1.2				
1995-1996			0.68	0.57	1.3				
1996-1997			0.68	0.47	1.2				
1997-1998			0.64	0.46	1.1				
1998-1999			0.63	0.62	1.3				
PERCENTAGE POINTS CONTRIBUTION TO QUARTERLY CHANGE IN POPULATION									
1998-1999									
December	na	na	0.17	0.15	0.3	na	na	na	na
March			0.16	0.20	0.4				
June			0.16	0.10	0.3				
1999-2000									
September			0.14	0.15	0.3				
December			0.17	0.14	0.3				

(a) Total population increase is equal to the change in population. Prior to 1992 this is not equal to natural increase (live births less deaths) plus net immigration because of the distribution of the intercensal discrepancy. There is now an intercensal discrepancy for 1986-91.

(b) Includes Cocos (Keeling) Islands, Christmas Island and Jervis Bay Territory from September quarter 1993.

Source: Australian Demographic Statistics (Cat. no. 3101.0).

SHORT TERM VISITOR ARRIVALS

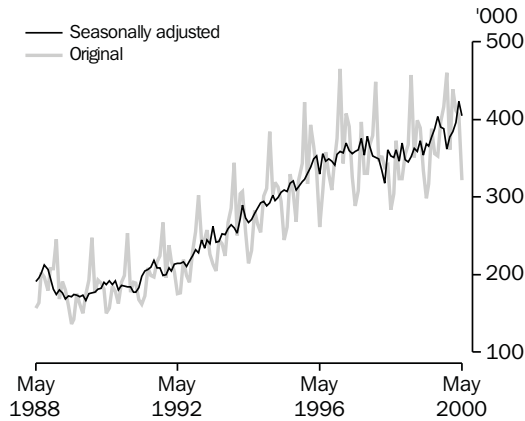

Source: ABS (Cat. no. 3401.0), Monthly data.

SHORT TERM RESIDENT DEPARTURES

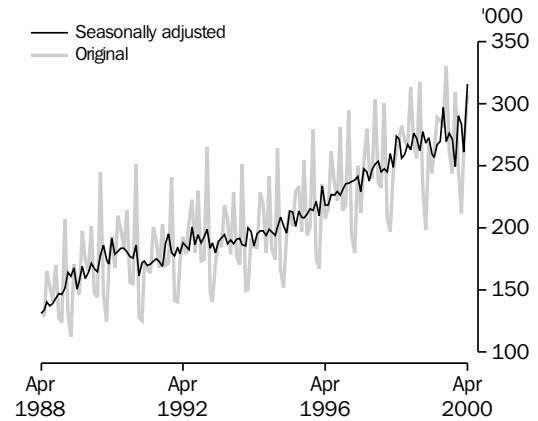

Source: ABS (Cat. no. 3401.0), Monthly data.

TABLE 6.10 OVERSEAS ARRIVALS AND DEPARTURES

Period	Original										Seasonally adjusted	
	Arrivals					Departures					Short-term overseas visitor arrivals	Short-term Australian resident departures
	Per-manent	Long-term	Australian residents	Short-term overseas visitors	Total	Per-manent	Long-term	Australian residents	Short-term overseas visitors	Total		
ANNUAL ('000)												
1990-1991	121.7	114.7	2,054.1	2,227.4	4,517.9	31.1	110.5	2,115.6	2,193.8	4,450.9	2,239.5	2,107.6
1991-1992	107.4	126.8	2,072.5	2,519.7	4,826.3	29.1	115.2	2,173.4	2,473.6	4,791.4	2,508.2	2,177.2
1992-1993	76.3	127.4	2,218.3	2,785.6	5,207.9	27.9	113.2	2,299.5	2,730.5	5,171.4	2,796.2	2,289.7
1993-1994	69.8	137.6	2,245.5	3,168.7	5,621.7	27.3	112.7	2,304.0	3,119.0	5,562.9	3,159.3	2,296.5
1994-1995	87.5	151.1	2,387.0	3,535.3	6,160.8	27.0	118.5	2,422.2	3,486.6	6,053.9	3,553.7	2,417.6
1995-1996	99.1	163.6	2,569.6	3,966.2	6,798.2	28.7	124.4	2,624.3	3,910.1	6,687.6	3,961.5	2,601.9
1996-1997	85.8	175.3	2,786.1	4,252.8	7,299.7	29.9	136.8	2,837.2	4,216.9	7,220.8	4,259.3	2,825.2
1997-1998	77.4	188.1	3,020.1	4,220.1	7,505.4	32.0	154.3	3,032.0	4,198.4	7,416.5	4,245.2	3,041.5
1998-1999	84.2	187.8	3,191.7	4,288.1	7,751.6	35.2	140.3	3,188.8	4,279.2	7,643.2	4,305.7	3,203.4
MONTHLY												
1998-1999												
March	7.1	13.3	226.3	389.0	635.7	3.2	12.0	268.9	381.6	665.6	372.4	272.7
April	6.7	12.4	248.7	334.1	601.9	3.1	10.7	244.3	381.7	639.8	353.7	260.0
May	6.9	10.8	234.2	298.1	550.0	2.7	10.6	262.4	319.2	594.9	368.9	256.7
June	6.7	12.1	230.8	317.1	566.7	2.7	11.0	289.2	316.7	619.7	366.0	267.1
1999-2000												
July	7.4	24.6	314.3	388.5	734.8	3.2	12.4	286.6	336.0	638.2	377.4	269.7
August	7.7	13.5	268.5	355.6	645.3	3.7	12.5	281.1	402.0	699.3	388.6	297.3
September	7.5	14.2	299.3	353.1	674.0	2.9	10.9	330.7	331.2	675.6	404.1	269.7
October	7.3	15.8	356.0	397.0	776.0	2.9	10.2	262.0	364.6	639.7	389.8	276.4
November	7.2	15.8	246.7	416.7	686.3	2.9	12.3	244.3	412.7	672.2	388.3	271.5
December	7.9	19.3	208.3	460.8	696.3	3.5	17.2	309.3	392.6	722.5	362.1	249.8
January	10.0	25.2	357.5	360.8	753.4	5.5	19.0	246.9	452.0	723.4	373.0	290.7
February	7.2	30.6	236.5	434.6	708.9	3.1	12.5	211.8	397.4	624.8	378.9	281.4
March	7.2	13.7	230.8	411.9	663.5	3.3	13.0	263.1	422.8	702.2	396.3	261.0
April	7.8	14.5	279.6	405.6	707.5	3.7	12.7	307.7	417.1	741.1	423.3	316.1
May	nya	nya	nya	321.5	nya	nya	nya	nya	nya	nya	404.6	nya

Source: Overseas Arrivals and Departures, Australia, (Cat. no. 3401.0).

7 INCOMES AND LABOUR COSTS

TABLES

7.1	Household income account: sources of income	96
7.2	Household income account: uses of income	97
7.3	Company profits before income tax, by broad industry	98
7.4	Average weekly earnings of employees : full-time adults	99
7.5	Total hourly rates of pay indexes, by occupation : excluding bonuses	100
7.6	Labour costs	101

RELATED PUBLICATIONS

Australian National Accounts: National Income, Expenditure and Product (Cat. no. 5206.0)

Company Profits, Australia (Cat. no. 5651.0)

Average Weekly Earnings, Australia, Preliminary (Cat. no. 6301.0)

Average Weekly Earnings, States and Australia (Cat. no. 6302.0)

Wage Cost Index, Australia (Cat. no. 6345.0)

TABLE 7.1 HOUSEHOLD INCOME ACCOUNT : SOURCES OF INCOME

Period	Compen- sation of employees	Gross operating surplus and mixed income	Property income	Social benefits receivable	Non-life insurance claims	Current transfers to non-profit institutions	Other current transfers	Total gross income
ANNUAL (\$ MILLION)								
1990-1991	192,303	73,553	52,972	32,630	9,518	4,607	787	366,371
1991-1992	195,903	74,299	43,690	37,581	9,298	5,329	802	366,903
1992-1993	202,842	78,453	38,701	40,555	8,751	5,929	806	376,039
1993-1994	212,359	81,016	36,688	43,445	9,770	6,554	827	390,655
1994-1995	227,066	84,425	44,606	45,146	11,357	7,348	888	420,836
1995-1996	242,499	91,732	48,138	48,383	12,005	8,255	919	451,932
1996-1997	258,936	96,021	45,514	50,838	13,127	8,686	1,043	474,165
1997-1998	270,273	102,372	45,396	51,381	13,547	9,542	1,039	493,550
1998-1999	288,613	106,271	45,439	53,571	14,523	10,109	996	519,520
PERCENTAGE CHANGE FROM PREVIOUS YEAR								
1990-1991	4.2	-1.2	-1.7	15.7	9.7	5.8	4.8	3.3
1991-1992	1.9	1.0	-17.5	15.2	-2.3	15.7	1.9	0.1
1992-1993	3.5	5.6	-11.4	7.9	-5.9	11.3	0.5	2.5
1993-1994	4.7	3.3	-5.2	7.1	11.6	10.5	2.6	3.9
1994-1995	6.9	4.2	21.6	3.9	16.2	12.1	7.4	7.7
1995-1996	6.8	8.7	7.9	7.2	5.7	12.3	3.5	7.4
1996-1997	6.8	4.7	-5.5	5.1	9.3	5.2	13.5	4.9
1997-1998	4.4	6.6	-0.3	1.1	3.2	9.9	-0.4	4.1
1998-1999	6.8	3.8	0.1	4.3	7.2	5.9	-4.1	5.3
SEASONALLY ADJUSTED (\$ MILLION)								
1997-1998								
March	68,193	25,859	11,249	12,926	3,400	2,398	259	124,282
June	68,966	26,132	11,616	12,945	3,461	2,423	261	125,805
1998-1999								
September	70,801	25,984	11,256	13,252	3,539	2,583	237	127,653
December	71,766	26,642	11,419	13,203	3,600	2,237	237	129,103
March	72,746	26,674	11,062	13,661	3,631	2,568	261	130,603
June	73,289	26,967	11,558	13,556	3,753	2,720	261	132,104
1999-2000								
September	74,035	27,362	11,646	13,985	3,783	2,601	261	133,673
December	75,691	27,897	11,747	13,894	3,844	2,682	261	136,016
March	77,215	28,726	11,950	14,074	3,876	2,732	271	138,844
PERCENTAGE CHANGE FROM PREVIOUS QUARTER								
1998-1999								
March	1.4	0.1	-3.1	3.5	0.9	14.8	10.1	1.2
June	0.7	1.1	4.5	-0.8	3.4	5.9	0.0	1.1
1999-2000								
September	1.0	1.5	0.8	3.2	0.8	-4.4	0.0	1.2
December	2.2	2.0	0.9	-0.7	1.6	3.1	0.0	1.8
March	2.0	3.0	1.7	1.3	0.8	1.9	3.8	2.1

Source: Australian National Accounts: National Income, Expenditure and Product (Cat. no. 5206.0).

TABLE 7.2 HOUSEHOLD INCOME ACCOUNT : USES OF INCOME

Period	Consumer debt interest	Other property income payable	Income tax payable	Social contributions for workers compensation	Other current taxes on income, wealth, etc.	Other current transfers	Gross disposable income	Households final consumption expenditure	Consumption of fixed capital	Net saving(a)
ANNUAL (\$ MILLION)										
1990-1991	5,761	25,203	50,156	3,859	900	990	271,730	232,239	22,320	17,171
1991-1992	3,712	19,740	46,830	3,663	1,208	1,057	282,212	243,997	23,059	15,155
1992-1993	2,551	17,705	47,527	3,889	1,372	1,083	292,888	255,065	24,285	13,538
1993-1994	2,684	16,573	50,570	3,704	1,543	1,109	304,733	265,952	26,068	12,713
1994-1995	3,644	20,235	54,634	4,414	1,600	1,152	325,272	282,395	27,042	15,834
1995-1996	4,552	23,434	61,150	4,699	1,672	1,308	344,204	301,282	28,083	14,839
1996-1997	4,374	21,791	66,550	4,925	1,782	1,332	361,717	313,575	28,627	19,515
1997-1998	5,002	23,130	70,615	5,066	1,917	1,415	373,904	332,713	30,783	10,407
1998-1999	4,742	23,145	76,127	5,183	1,996	1,414	393,707	350,770	32,293	10,643
PERCENTAGE CHANGE FROM PREVIOUS YEAR										
1990-1991	-23.3	5.2	0.5	3.7	-12.9	14.8	4.4	7.0	0.1	-17.8
1991-1992	-35.6	-21.7	-6.6	-5.1	34.2	6.8	3.9	5.1	3.3	-11.7
1992-1993	-31.3	-10.3	1.5	6.2	13.6	2.5	3.8	4.5	5.3	-10.7
1993-1994	5.2	-6.4	6.4	-4.8	12.5	2.4	4.0	4.3	7.3	-6.1
1994-1995	35.8	22.1	8.0	19.2	3.7	3.9	6.7	6.2	3.7	24.5
1995-1996	24.9	15.8	11.9	6.5	4.5	13.5	5.8	6.7	3.8	-6.3
1996-1997	-3.9	-7.0	8.8	4.8	6.6	1.8	5.1	4.1	1.9	31.5
1997-1998	14.4	6.1	6.1	2.9	7.6	6.2	3.4	6.1	7.5	-46.7
1998-1999	-5.2	0.1	7.8	2.3	4.1	-0.1	5.3	5.4	4.9	2.3
SEASONALLY ADJUSTED UNLESS FOOTNOTED (\$ MILLION)										
1997-1998										
March	1,266	5,867	17,938	1,271	480	348	93,960	83,542	7,763	2,655
June	1,308	5,875	17,958	1,283	490	412	95,287	84,649	7,857	2,781
1998-1999										
September	1,139	5,778	19,217	1,286	490	323	96,187	86,013	7,918	2,256
December	1,180	5,743	18,983	1,291	497	331	97,801	87,019	8,012	2,770
March	1,199	5,771	18,756	1,300	504	355	99,393	88,778	8,120	2,495
June	1,224	5,853	18,921	1,305	506	404	100,518	89,172	8,243	3,103
1999-2000										
September	1,233	6,105	19,847	1,345	527	407	100,774	90,827	8,375	1,572
December	1,328	6,370	20,208	1,362	534	441	102,289	92,131	8,498	1,660
March	1,426	7,087	20,657	1,403	535	469	103,742	93,295	8,624	1,823
PERCENTAGE CHANGE FROM PREVIOUS QUARTER										
1998-1999										
March	1.6	0.5	-1.2	0.7	1.4	7.3	1.6	2.0	1.3	-9.9
June	2.1	1.4	0.9	0.4	0.4	13.8	1.1	0.4	1.5	24.4
1999-2000										
September	0.7	4.3	4.9	3.1	4.2	0.7	0.3	1.9	1.6	-49.3
December	7.7	4.3	1.8	1.3	1.3	8.4	1.5	1.4	1.5	5.6
March	7.4	11.3	2.2	3.0	0.2	6.3	1.4	1.3	1.5	9.8

(a) Saving derived as a balancing item.

Source: Australian National Accounts: National Income, Expenditure and Product (Cat. no. 5206.0).

COMPANY PROFITS BEFORE INCOME TAX, Trend

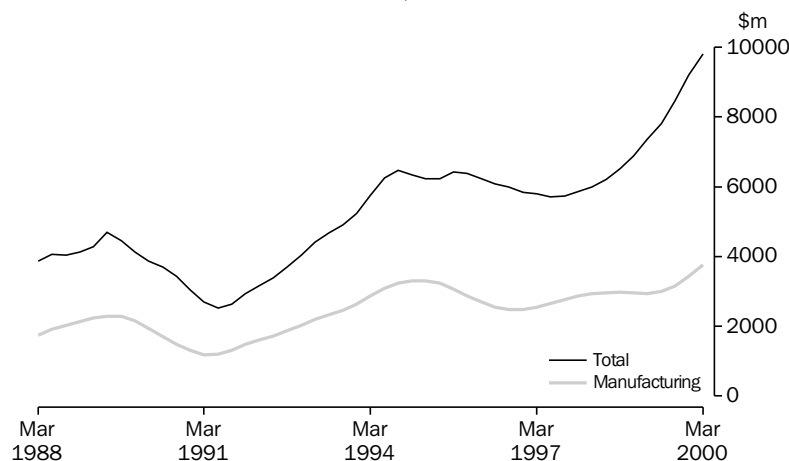

TABLE 7.3 COMPANY PROFITS BEFORE INCOME TAX, BY BROAD INDUSTRY(a)

Period	Mining	Manufac- turing	Cons- truction	Wholesale trade	Retail trade	Transport and storage	Services to finance and insurance	Property and business services	Other services	Total
SEASONALLY ADJUSTED (\$MILLION)										
1997-1998										
March	1,464	2,850	261	586	358	269	91	29	348	6,256
June	1,090	3,105	261	804	381	283	-63	-61	387	6,187
1998-1999										
September	1,425	2,879	217	644	511	287	108	98	488	6,657
December	1,003	2,964	220	629	618	325	329	74	642	6,804
March	980	3,006	226	759	772	309	274	109	825	7,260
June	1,484	1,991	277	818	716	538	395	234	753	7,206
1999-2000										
September	1,651	3,157	255	869	682	454	217	169	670	8,124
December	2,443	3,375	215	727	560	490	255	121	974	9,160
March	2,665	2,532	335	988	581	429	194	192	997	8,913
PERCENTAGE CHANGE FROM PREVIOUS QUARTER										
1998-1999										
March	-2.4	1.4	2.4	20.7	25.0	-4.8	-16.9	48.0	28.5	6.7
June	51.4	-33.8	23.0	7.8	-7.2	73.7	44.4	115.2	-8.8	-0.7
1999-2000										
September	11.3	58.6	-8.0	6.2	-4.8	-15.5	-45.0	-28.0	-11.0	12.7
December	48.0	6.9	-15.9	-16.3	-17.8	7.7	17.2	-28.2	45.3	12.8
March	9.1	-25.0	56.2	35.8	3.7	-12.5	-23.7	58.4	2.4	-2.7
TREND (\$ MILLION)										
1997-1998										
March	1,288	2,936	250	611	376	269	-68	-1	333	5,994
June	1,278	2,962	250	615	412	279	16	13	394	6,219
1998-1999										
September	1,194	2,975	230	631	503	285	137	37	512	6,504
December	1,088	2,952	222	671	635	315	250	90	658	6,881
March	1,108	2,942	239	747	725	379	334	148	738	7,360
June	1,347	2,992	249	799	728	452	324	173	757	7,821
1999-2000										
September	1,842	3,158	252	822	666	483	277	176	793	8,469
December	2,292	3,432	264	847	601	474	234	163	884	9,191
March	2,528	3,750	284	889	559	442	203	158	999	9,812
PERCENTAGE CHANGE FROM PREVIOUS QUARTER										
1998-1999										
March	1.8	-0.3	7.6	11.3	14.2	20.3	33.7	64.3	12.2	7.0
June	21.6	1.7	4.1	7.0	0.3	19.2	-2.9	17.0	2.6	6.3
1999-2000										
September	36.7	5.6	1.5	2.9	-8.5	7.0	-14.6	2.0	4.8	8.3
December	24.5	8.6	4.8	3.0	-9.6	-2.0	-15.3	-7.5	11.4	8.5
March	10.3	9.3	7.5	5.0	-7.0	-6.7	-13.6	-3.0	13.0	6.8

(a) Excludes public sector and unincorporated sector. Also excluded companies with 30 employees or fewer and all companies classified to agriculture, forestry, fishing, hunting, non-bank finance, insurance, unit trusts, land trusts, mutual funds and community services.

Source: Company Profits, Australia (Cat. no. 5651.0).

TABLE 7.4 AVERAGE WEEKLY EARNINGS OF EMPLOYEES — FULL TIME ADULTS

Period	Full-time adults						All employees		
	Ordinary time earnings			Total earnings			Total earnings		
	Males	Females	Persons	Males	Females	Persons	Males	Females	Persons
ANNUAL AVERAGE (\$ PER WEEK) (a)									
1991–1992	615.40	516.20	580.80	655.90	528.00	611.20	590.40	393.80	500.80
1992–1993	627.20	525.80	591.00	672.60	537.90	624.60	605.20	402.40	511.00
1993–1994	646.00	542.80	609.10	695.70	556.20	645.90	622.00	414.50	525.70
1994–1995	673.00	564.10	633.90	729.30	578.10	675.10	645.10	426.70	543.80
1995–1996	705.10	585.80	662.50	761.90	599.90	704.10	664.30	435.00	557.30
1996–1997	731.40	611.80	688.20	787.40	626.30	729.30	682.40	451.90	574.00
1997–1998	763.60	637.30	716.80	819.60	651.50	757.30	708.30	466.20	592.10
1998–1999	790.00	663.10	743.30	846.10	677.10	783.80	726.20	478.30	606.50
1999–2000	816.30	687.60	768.60	868.70	702.20	807.00	744.30	490.60	620.00
PERCENTAGE CHANGE FROM PREVIOUS YEAR									
1991–1992	4.6	5.1	4.6	3.7	4.8	3.8	2.8	4.5	2.9
1992–1993	1.9	1.9	1.8	2.5	1.9	2.2	2.5	2.2	2.0
1993–1994	3.0	3.2	3.1	3.4	3.4	3.4	2.8	3.0	2.9
1994–1995	4.2	3.9	4.1	4.8	3.9	4.5	3.7	2.9	3.4
1995–1996	4.8	3.9	4.5	4.5	3.8	4.3	3.0	2.0	2.5
1996–1997	3.7	4.4	3.9	3.4	4.4	3.6	2.7	3.9	3.0
1997–1998	4.4	4.2	4.1	4.1	4.0	3.8	3.8	3.2	3.2
1998–1999	3.5	4.1	3.7	3.2	3.9	3.5	2.5	2.6	2.4
1999–2000	3.3	3.7	3.4	2.7	3.7	3.0	2.5	2.6	2.2
ORIGINAL (\$ PER WEEK)									
1997–1998 May	773.20	646.90	726.90	829.90	660.60	767.80	714.50	468.30	596.20
1998–1999 August	784.30	653.10	736.10	839.60	666.50	776.00	721.80	473.80	602.90
November	788.30	661.40	741.30	848.60	676.70	784.90	722.80	476.00	603.70
February	789.10	668.20	744.80	842.70	681.70	783.70	727.00	480.50	608.40
May	798.40	669.60	750.80	853.40	683.50	790.60	733.00	483.00	611.10
1999–2000 August	796.20	675.70	751.80	847.30	690.30	789.50	727.10	479.30	605.40
November	810.40	683.40	763.20	867.80	698.80	805.00	741.10	482.50	613.30
February	824.50	691.40	775.00	874.50	704.10	811.20	750.80	494.60	625.50
May	834.00	699.90	784.20	885.30	715.50	822.20	758.10	505.80	635.60
PERCENTAGE CHANGE FROM PREVIOUS REFERENCE DATE									
1998–1999 May	1.2	0.2	0.8	1.3	0.3	0.9	0.8	0.5	0.4
1999–2000 August	-0.3	0.9	0.1	-0.7	1.0	-0.1	-0.8	-0.8	-0.9
November	1.8	1.1	1.5	2.4	1.2	2.0	1.9	0.7	1.3
February	1.7	1.2	1.5	0.8	0.8	0.8	1.3	2.5	2.0
May	1.2	1.2	1.2	1.2	1.6	1.4	1.0	2.3	1.6
PERCENTAGE CHANGE FROM SAME REFERENCE DATE IN PREVIOUS YEAR									
1998–99 May	3.3	3.5	3.3	2.8	3.5	3.0	2.6	3.1	2.5
1999–2000 August	1.5	3.5	2.1	0.9	3.6	1.7	0.7	1.2	0.4
November	2.8	3.3	3.0	2.3	3.3	2.6	2.5	1.4	1.6
February	4.5	3.5	4.1	3.8	3.3	3.5	3.3	2.9	2.8
May	4.5	4.5	4.4	3.7	4.7	4.0	3.4	4.7	4.0

(a) Derived as annual average of average weekly earnings in the specified pay period in each quarter.

Source: *Average Weekly Earnings, Australia, Preliminary* (Cat. no. 6301.0) and *Average Weekly Earnings, States and Australia* (Cat. no. 6302.0).

TABLE 7.5 TOTAL HOURLY RATES OF PAY INDEXES, BY OCCUPATION : EXCLUDING BONUSES (a)

Period	Managers and administ- rators	Profess- ionals	Associate profess- ionals	Trades- persons and related workers	Advanced clerical, sales and service workers	Inter- mediate clerical, sales and service workers	Inter- mediate production and transport workers	Elem- entary clerical, sales and service workers	Labourers and related workers	All occu- pations
QUARTERLY (SEPTEMBER QUARTER 1997 = 100.0)										
1997-1998										
March	102.1	101.8	101.8	101.9	101.6	101.5	101.6	101.2	101.9	101.7
June	102.6	102.2	102.2	102.5	101.9	101.8	102.0	101.9	102.3	102.1
1998-1999										
September	103.6	103.6	103.3	103.6	103.5	102.9	103.2	102.8	103.3	103.3
December	104.5	104.3	103.9	104.1	104.2	103.4	103.8	103.3	104.0	103.9
March	105.2	105.5	104.9	104.8	104.8	104.2	104.5	103.9	104.7	104.8
June	105.9	106.2	105.3	105.2	105.3	104.7	105.0	104.3	105.1	105.4
1999-2000										
September	107.1	107.2	106.3	106.4	106.6	105.8	105.7	105.5	106.1	106.4
December	107.7	107.7	106.9	106.9	107.1	106.6	106.3	106.0	106.7	107.0
March	108.5	108.2	107.9	107.7	107.3	107.3	107.0	106.7	107.2	107.7
PERCENTAGE CHANGE FROM PREVIOUS QUARTER										
1998-1999										
December	0.9	0.7	0.6	0.5	0.7	0.5	0.6	0.5	0.7	0.6
March	0.7	1.2	1.0	0.7	0.6	0.8	0.7	0.6	0.7	0.9
June	0.7	0.7	0.4	0.4	0.5	0.5	0.5	0.4	0.4	0.6
1999-2000										
September	1.1	0.9	0.9	1.1	1.2	1.1	0.7	1.2	1.0	0.9
December	0.6	0.5	0.6	0.5	0.5	0.8	0.6	0.5	0.6	0.6
March	0.7	0.5	0.9	0.7	0.2	0.6	0.7	0.7	0.5	0.7

(a) The indexes in Table 7.5 combine ordinary time and overtime hourly rates and therefore include the effect of any changes in overtime penalty rates but are not affected by changes in penalty payments (which fluctuate depending on the number of hours paid at penalty rates) and allowances (which fluctuate according to how much work is performed under special work conditions e.g. height, dirt and/or heat allowances).

Source: Wage Cost Index, Australia (Cat. no. 6345.0).

TABLE 7.6 LABOUR COSTS

Period	Average earnings (National Accounts basis) (Dollars per week) (a)		Treasury hourly labour costs index (b) (d)	Treasury indexes of average unit labour costs (b)		
	Nominal	Real (c)		Private non-farm corporate sector (real) (e)	Non-farm sector (real) (f)	Non-farm sector (nominal) (g)
ANNUAL AVERAGE						
1990–1991	572.2	634.7	128.6	100.2	97.0	124.5
1991–1992	596.3	645.4	135.4	103.8	97.1	126.7
1992–1993	622.8	659.0	141.4	106.9	96.4	127.5
1993–1994	640.2	666.7	143.3	107.8	96.3	127.9
1994–1995	656.3	680.8	146.7	109.6	96.5	129.2
1995–1996	681.6	694.6	152.3	111.1	96.8	132.7
1996–1997	717.8	726.7	160.9	115.0	97.2	136.0
1997–1998	742.6	742.4	167.3	118.1	96.2	136.4
1998–1999	772.9	761.9	173.8	121.0	96.1	138.0
QUARTERLY						
1997–1998						
September	735.1	738.8	165.6	na	97.0	136.2
December	740.2	741.6	166.9		96.9	136.4
March	747.5	746.7	168.1		95.7	136.6
June	747.6	743.9	168.6		95.3	136.3
1998–1999						
September	766.4	758.8	172.8		96.0	137.0
December	772.7	762.8	173.7		96.5	138.7
March	773.6	760.7	174.0		95.8	137.9
June	778.8	765.8	174.8		96.3	138.7
1999–2000						
September	786.2	772.3	177.1		97.0	139.7
December	789.3	777.6	176.6		95.8	139.0
March	802.8	784.0	181.2		95.1	140.8

(a) Average non-farm wages, salaries and supplements per wage and salary earner. Seasonally adjusted data.

(b) Base for index: 1986–87 = 100.0.

(c) Deflated by the Gross National Expenditure deflator.

(d) Non-farm wages, salaries and supplements, plus payroll tax less employment subsidies plus fringe benefits tax per hours worked by non-farm wage and salary earners.

(e) Ratio of derived private non-farm corporate wages, salaries and supplements plus payroll tax less employment subsidies, plus fringe benefits tax paid by the private non-farm corporate sector to derived private non-farm corporate sector gross product at factor cost plus payroll tax less employment subsidies plus fringe benefits tax.

(f) Nominal unit labour costs (see footnote (g)) deflated by the derived implicit price deflator for gross non-farm product.

(g) Ratio of nominal hourly labour costs to average hourly labour productivity (real gross non-farm product per hour worked by all employed persons).

Source: NIF–10S Model Data Base (Cat. no. 1340.0) and Department of Treasury.

8

FINANCIAL MARKETS

TABLES

8.1	Financial aggregates	104
8.2	Secured housing finance commitments to individuals	105
8.3	Personal finance commitments	106
8.4	Commercial and lease finance commitments.	107
8.5	Key interest rates	108
8.6	Exchange rates.	109
8.7	Australian stock market indexes	110
8.8	Credit market summary.	111

RELATED PUBLICATIONS

Housing Finance for Owner Occupation, Australia (Cat. no. 5609.0)

Australian National Accounts: Financial Accounts (Cat. no. 5232.0)

Lending Finance, Australia (Cat. no. 5671.0)

Australian Stock Exchange (ASX)

Reserve Bank of Australia Bulletin (RBA)

TABLE 8.1 FINANCIAL AGGREGATES (\$ MILLION)

Period	Currency	Deposits with banks(a)		M3 (b)	Net NBF borrowings (c)	Broad money (d)	Money base (e)	Loans and advances (f)	Bank bills outstanding (g)	Total credit (h)
		Current	Other							
ORIGINAL										
1990-1991	14,620	30,182	157,848	202,650	63,752	266,402	18,717	274,519	66,277	340,796
1991-1992	15,191	36,228	157,104	208,523	61,644	270,167	19,135	272,790	63,068	335,858
1992-1993	16,192	47,729	165,690	229,612	49,782	279,393	20,497	280,978	61,441	342,419
1993-1994	17,278	56,181	172,776	246,234	49,602	295,836	22,025	306,393	59,943	366,337
1994-1995	18,233	56,956	188,428	263,617	53,397	317,014	23,491	341,269	59,136	400,404
1995-1996	18,792	65,980	205,713	290,485	58,904	349,389	24,546	388,342	60,980	449,322
1996-1997	19,754	77,125	224,135	321,014	62,129	383,143	34,108	426,288	61,479	487,767
1997-1998	21,145	86,992	232,754	340,891	65,649	406,540	31,424	472,868	66,525	539,393
1998-1999	22,984	93,346	259,558	375,889	75,689	451,578	31,752	519,584	70,708	590,292
1999-2000	24,608	103,149	278,742	406,500	72,616	479,116	28,083	572,532	76,364	648,896
1998-1999										
March	22,536	91,424	248,459	362,413	75,312	437,725	30,591	506,638	70,949	577,587
April	22,754	92,775	250,633	366,162	74,228	440,390	31,024	511,000	71,337	582,337
May	22,778	93,025	255,299	371,102	74,558	445,660	31,006	514,063	70,699	584,762
June	22,984	93,346	259,558	375,889	75,689	451,578	31,752	519,584	70,708	590,292
1999-2000										
July	23,126	93,949	261,855	378,929	76,812	455,741	26,491	525,477	69,653	595,130
August	23,252	94,103	263,075	380,430	77,053	457,483	26,463	527,977	69,228	597,205
September	23,376	95,360	265,914	384,650	74,279	458,929	26,845	532,270	69,809	602,079
October	23,466	96,447	267,933	387,846	72,036	459,882	27,048	537,076	70,650	607,726
November	23,774	97,892	269,463	391,128	72,083	463,211	27,291	541,423	71,075	612,498
December	24,602	101,228	269,053	394,884	68,814	463,698	29,732	540,434	74,070	614,504
January	24,486	100,533	269,240	394,258	71,735	465,993	28,998	543,650	74,397	618,047
February	24,032	99,519	271,847	395,398	74,957	470,355	27,326	552,359	72,948	625,307
March	24,123	99,077	271,314	394,515	75,372	469,887	27,455	556,710	72,951	629,661
April	24,493	101,075	271,791	397,360	74,937	472,297	28,135	558,894	73,320	632,214
May	24,429	102,786	275,223	402,379	74,739	477,118	27,771	564,942	75,006	639,948
June	24,608	103,149	278,742	406,500	73,216	479,716	28,083	572,532	76,364	648,896
SEASONALLY ADJUSTED										
1998-1999										
April	22,699	93,371	252,419	368,489	74,018	442,507	na	na	na	583,047
May	22,920	93,901	256,970	373,791	74,729	448,520				586,402
June	23,112	94,415	260,321	377,848	76,231	454,079				591,628
1999-2000										
July	23,187	94,627	261,459	379,273	78,562	457,835				592,864
August	23,316	95,132	263,054	381,502	78,167	459,669				597,487
September	23,454	96,887	264,684	385,025	73,852	458,877				602,104
October	23,440	96,446	266,757	386,643	70,765	457,408				607,287
November	23,686	96,360	269,833	389,879	70,940	460,819				612,538
December	24,026	97,120	268,435	389,581	68,689	458,270				611,780
January	24,462	99,582	268,314	392,358	72,126	464,484				616,895
February	24,174	99,221	270,990	394,385	74,742	469,127				626,952
March	24,264	100,326	271,730	396,320	74,590	470,910				630,562
April	24,435	101,737	273,765	399,937	74,758	474,695				632,949
May	24,580	103,157	276,980	404,717	74,972	479,689				641,733
June	24,746	104,865	279,534	409,145	73,821	482,966				650,318

- (a) Excludes Commonwealth and State Government and interbank deposits but includes deposits of the non-bank sector with the Reserve Bank.
- (b) Currency plus bank deposits (including certificate of deposit with trading banks) of the private non-bank sector.
- (c) Borrowings (other than from banks and related corporations) by permanent building societies, credit co-operatives, finance companies, authorised money market dealers, pastoral finance companies, money market corporations, general financiers and cash management trusts; less borrowings by authorised money market dealers from those non-bank intermediaries. Breaks occur from time to time due to changes in number of reporting corporations.
- (d) M3 plus borrowing from private sector by non-bank financial intermediaries less the latter's holding of currency and bank deposits.
- (e) Holdings of notes and coin by private sector, plus deposits of banks with the Reserve Bank and Reserve Bank Liabilities to the private non-bank sector.
- (f) Loans and advances of those financial intermediaries whose deposit liabilities are included in broad money.
- (g) Bills outstanding under acceptance and endorsement commitments by banks.
- (h) Credit is equal to bank bills outstanding plus loans and advances by financial intermediaries whose liabilities are included in broad money.

Source: Reserve Bank of Australia Bulletin (RBA).

SECURED HOUSING FINANCE COMMITMENTS TO INDIVIDUALS,
Seasonally adjusted

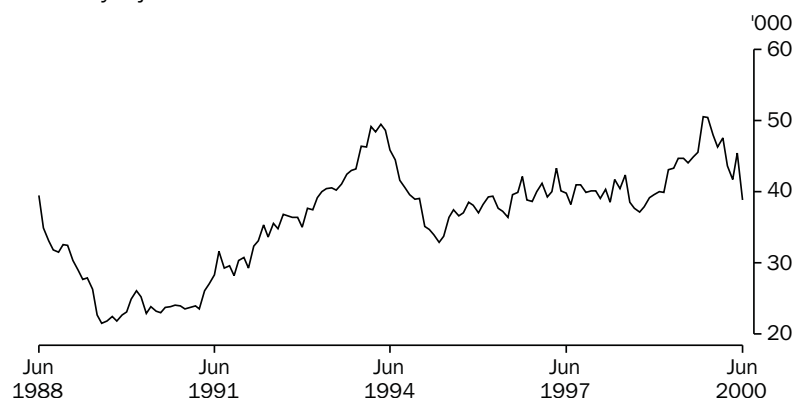

Source: ABS (Cat. no. 5609.0), Monthly data.

TABLE 8.2 SECURED HOUSING FINANCE COMMITMENTS TO INDIVIDUALS

Period	Construction of dwellings		Purchase of newly erected dwellings		Purchase of established dwellings		Total		Alterations and additions \$ million (a)
	Dwelling units	\$ million	Dwelling units	\$ million	Dwelling units	\$ million	Dwelling units	\$ million	
ANNUAL									
1991-1992	74,542	4,828	19,766	1,636	284,998	22,074	379,306	28,538	1,359
1992-1993	90,317	6,450	20,580	1,750	342,241	28,578	453,138	36,778	1,642
1993-1994	98,909	8,154	25,232	2,368	420,344	37,310	544,485	47,832	2,899
1994-1995	81,778	7,275	21,658	2,225	347,912	32,806	451,348	42,306	3,477
1995-1996	64,228	6,086	20,815	2,178	366,477	35,414	451,520	43,679	6,755
1996-1997	65,869	6,649	23,052	2,654	392,516	40,676	481,437	49,979	6,078
1997-1998	74,217	8,380	23,270	2,907	384,686	43,375	482,173	54,663	5,558
1998-1999	73,489	9,356	20,148	2,802	394,536	49,342	488,173	61,500	5,642
1999-2000	75,684	10,619	18,533	2,841	454,798	61,474	549,015	74,933	6,642
PERCENTAGE CHANGE FROM PREVIOUS YEAR									
1991-1992	18.1	26.4	20.4	23.9	33.1	41.2	29.1	37.4	38.3
1992-1993	21.2	33.6	4.1	7.0	20.1	29.5	19.5	28.9	20.8
1993-1994	9.5	26.4	22.6	35.3	22.8	30.6	20.2	30.1	76.6
1994-1995	-17.3	-10.8	-14.2	-6.1	-17.2	-12.1	-17.1	-11.6	19.9
1995-1996	-21.5	-16.3	-3.9	-2.1	5.3	8.0	0.0	3.2	0.9
1996-1997	2.6	9.3	10.7	21.8	7.1	14.9	6.6	14.4	-13.4
1997-1998	12.7	26.0	0.9	9.6	-2.0	6.6	0.2	9.4	-8.6
1998-1999	-1.0	11.6	-13.4	-3.6	2.6	13.8	1.2	12.5	1.5
1999-2000	3.0	13.5	-8.0	1.4	15.3	24.6	12.5	21.8	17.7
SEASONALLY ADJUSTED UNLESS FOOTNOTED									
1998-1999									
April	6,448	830	1,639	235	35,294	4,590	43,381	5,655	262
May	6,480	866	1,671	237	36,597	4,721	44,748	5,825	276
June	6,556	897	1,671	241	36,460	4,769	44,687	5,906	280
1999-2000									
July	6,546	838	1,632	243	35,921	4,700	44,099	5,780	248
August	6,880	930	1,518	217	36,520	4,849	44,918	5,996	258
September	6,718	933	1,573	232	37,321	4,910	45,612	6,075	283
October	7,399	1,046	1,741	281	41,418	5,697	50,558	7,024	375
November	7,529	1,062	1,525	235	41,440	5,615	50,494	6,912	292
December	6,949	985	1,459	226	39,603	5,413	48,011	6,623	264
January	7,003	1,021	1,566	233	37,800	5,276	46,369	6,529	213
February	6,630	982	1,719	276	39,209	5,537	47,558	6,795	284
March	5,764	813	1,492	231	36,419	4,927	43,675	5,971	306
April	4,918	722	1,350	213	35,430	4,950	41,698	5,885	223
May	5,145	718	1,448	217	38,838	5,109	45,431	6,044	311
June	4,264	587	1,427	231	33,150	4,353	38,841	5,171	264
PERCENTAGE CHANGE FROM PREVIOUS MONTH									
1999-2000									
December	-7.7	-7.3	-4.3	-3.8	-4.4	-3.6	-4.9	-4.2	-9.3
January	0.8	3.7	7.3	3.2	-4.6	-2.5	-3.4	-1.4	-19.6
February	-5.3	-3.8	9.8	18.5	3.7	5.0	2.6	4.1	33.7
March	-13.1	-17.2	-13.2	-16.4	-7.1	-11.0	-8.2	-12.1	7.6
April	-14.7	-11.3	-9.5	-7.7	-2.7	0.5	-4.5	-1.5	-27.0
May	4.6	-0.5	7.3	2.2	9.6	3.2	9.0	2.7	39.4
June	-17.1	-18.2	-1.5	6.2	-14.6	-14.8	-14.5	-14.4	-15.3

(a) Seasonally adjusted data not available. Original data provided.

Source: Housing Finance for Owner Occupation, Australia (Cat. no. 5609.0).

PERSONAL FINANCE COMMITMENTS, Change from previous month

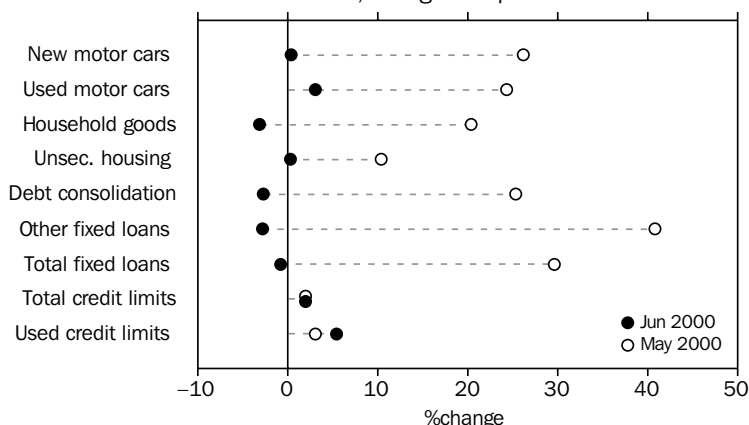

Source: ABS (Cat. no. 5671.0), Monthly data.

TABLE 8.3 PERSONAL FINANCE COMMITMENTS

Period	Commitments under fixed loan facilities for —									Commitments under revolving credit facilities			
	Purchase of				Household and personal goods	Unsecured and owner-occupied housing	Debt consolidation and refinancing	Other	Total	New and increased credit limits during period	Credit limits at end of period		
	Motor cars and station wagons		Number	\$ m							\$ m	\$ m	\$ m
	Number	\$ m											
ANNUAL													
1995–1996	129,692	2,505	489,204	5,557	565	704	6,027	5,574	20,931	11,351	44,402	18,047	
1996–1997	132,986	2,634	454,706	5,405	739	758	5,615	5,976	21,127	14,441	51,601	21,358	
1997–1998	157,023	3,118	444,164	5,622	794	645	5,128	6,973	22,280	20,640	64,279	28,124	
1998–1999	158,768	3,294	404,093	5,389	780	533	4,382	6,745	21,124	24,781	80,013	34,683	
1999–2000	154,027	3,626	403,150	5,830	719	500	4,505	7,071	22,251	29,626	101,531	46,039	
PERCENTAGE CHANGE FROM PREVIOUS YEAR													
1995–1996	-1.1	-4.5	4.6	8.2	4.3	12.5	21.3	17.9	12.4	14.8	9.6	7.6	
1996–1997	2.5	5.1	-7.1	-2.7	30.8	7.7	-6.8	7.2	0.9	27.2	16.2	18.3	
1997–1998	18.1	18.4	-2.3	4.0	7.4	-14.9	-8.7	16.7	5.5	42.9	24.6	31.7	
1998–1999	1.1	5.7	-9.0	-4.1	-1.7	-17.3	-14.6	-3.3	-5.2	20.1	24.5	23.3	
1999–2000	-3.0	10.1	-0.2	8.2	-7.9	-6.2	2.8	4.8	5.3	19.6	26.9	32.7	
ORIGINAL													
1998–1999													
April	12,798	268	31,004	414	52	40	347	549	1,669	2,257	76,477	33,671	
May	13,176	278	34,025	456	69	41	360	528	1,732	2,252	77,559	33,882	
June	13,541	297	34,872	471	63	43	395	683	1,952	2,541	80,013	34,683	
1999–2000													
July	12,569	287	34,395	478	59	42	349	547	1,762	2,267	82,574	35,589	
August	12,055	274	34,464	473	59	39	340	513	1,698	2,413	84,402	36,383	
September	12,094	291	34,114	486	62	43	353	565	1,799	2,492	86,561	37,126	
October	12,243	288	33,667	476	62	45	356	557	1,784	2,295	88,041	38,072	
November	12,824	316	33,848	489	66	43	382	590	1,886	2,601	90,246	38,648	
December	13,533	340	32,363	482	61	40	346	550	1,819	2,477	92,124	40,040	
January	11,977	275	31,283	456	50	33	322	503	1,640	1,729	92,932	40,382	
February	14,012	331	34,385	513	67	42	406	636	1,995	2,100	94,448	41,302	
March	14,192	328	37,836	541	65	50	445	699	2,129	3,043	96,560	42,351	
April	11,002	253	28,088	408	50	38	347	505	1,602	2,321	97,640	42,351	
May	13,835	320	34,316	507	60	42	435	712	2,076	2,950	99,559	43,661	
June	13,691	321	34,391	523	58	42	423	692	2,060	2,939	101,531	46,039	
PERCENTAGE CHANGE FROM PREVIOUS MONTH													
1999–2000													
December	5.5	7.7	-4.4	-1.4	-7.8	-8.5	-9.4	-6.8	-3.6	-4.8	2.1	3.6	
January	-11.5	-19.1	-3.3	-5.4	-17.2	-15.8	-6.9	-8.5	-9.8	-30.2	0.9	0.9	
February	17.0	20.2	9.9	12.5	33.2	24.8	26.2	26.4	21.6	21.5	1.6	2.3	
March	1.3	-1.0	10.0	5.5	-2.3	20.1	9.6	9.9	6.7	44.9	2.2	2.5	
April	-22.5	-22.8	-25.8	-24.6	-23.4	-23.6	-22.0	-27.7	-24.7	-23.7	1.1	0.0	
May	25.7	26.2	22.2	24.3	20.4	10.4	25.3	40.8	29.6	27.1	2.0	3.1	
June	-1.0	0.4	0.2	3.1	-3.1	0.3	-2.7	-2.8	-0.8	-0.4	2.0	5.4	

Source: Lending Finance, Australia (Cat. no. 5671.0).

COMMERCIAL AND LEASE FINANCE COMMITMENTS,
Change from previous month

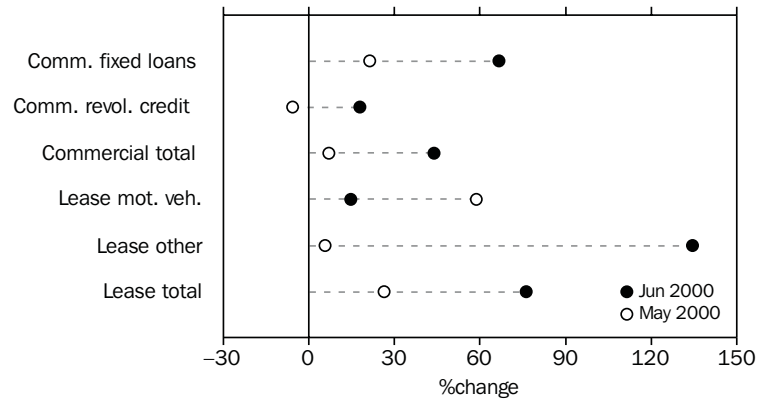

Source: ABS (Cat. no. 5671.0), Monthly data.

TABLE 8.4 COMMERCIAL AND LEASE FINANCE COMMITMENTS

Period	Commercial			Lease		Total
	Fixed loan facilities	Revolving credit facilities	Total	Motor vehicles	Other	
ANNUAL (\$ MILLION)						
1995-1996	64,317	75,016	139,334	4,086	3,021	7,107
1996-1997	75,976	78,560	154,536	4,076	3,302	7,379
1997-1998	91,221	81,269	172,489	4,954	4,028	8,982
1998-1999	91,120	80,936	172,056	5,107	4,408	9,515
1999-2000	95,258	74,433	169,691	3,443	4,417	7,860
PERCENTAGE CHANGE FROM PREVIOUS YEAR						
1995-1996	27.3	39.4	33.5	10.0	16.5	5.6
1996-1997	18.1	4.7	10.9	3.8	9.3	-0.2
1997-1998	20.1	3.4	11.6	21.7	22.0	21.5
1998-1999	-0.1	-0.4	-0.3	5.9	9.4	3.1
1999-2000	4.5	-8.0	-1.4	-17.4	0.2	-32.6
ORIGINAL (\$ MILLION)						
1998-1999						
April	5,665	5,124	10,789	427	317	744
May	7,202	5,467	12,669	459	404	863
June	10,531	7,245	17,776	600	588	1,188
1999-2000						
July	6,626	7,955	14,580	454	399	852
August	6,207	5,041	11,247	405	359	764
September	7,120	4,412	11,532	356	429	785
October	8,070	5,332	13,402	284	335	619
November	7,335	5,482	12,817	301	348	650
December	8,033	6,964	14,997	299	447	746
January	7,486	4,551	12,037	194	297	491
February	7,947	4,947	12,894	197	273	470
March	7,847	6,582	14,429	215	333	548
April	6,753	7,586	14,339	167	264	431
May	8,190	7,150	15,340	265	279	545
June	13,644	8,432	22,076	304	655	959
PERCENTAGE CHANGE FROM PREVIOUS MONTH						
1999-2000						
December	9.5	27.0	17.0	-0.7	28.2	14.8
January	-6.8	-34.6	-19.7	-35.0	-33.5	-34.1
February	6.2	8.7	7.1	1.6	-8.3	-4.4
March	-1.2	33.0	11.9	8.8	22.2	16.6
April	-13.9	15.3	-0.6	-22.1	-20.7	-21.3
May	21.3	-5.8	7.0	58.7	5.8	26.3
June	66.6	17.9	43.9	14.7	134.4	76.1

Source: Lending Finance, Australia (Cat. no. 5671.0).

KEY INTEREST RATES

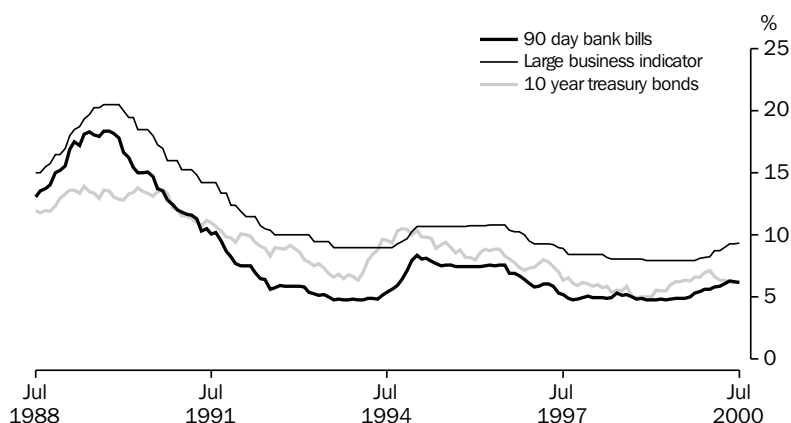

Source: RBA Statistical Bulletin, Monthly data.

TABLE 8.5 KEY INTEREST RATES (a)

Period	Fixed bank		Unofficial market rate (c)	Banks' business loans(d)		Housing loans - banks (e)	Commonwealth government securities			
	90-day bank bills (b)	deposits \$5,000 to \$100,000 12 months		Large variable	Small variable		13 week Treasury notes	Treasury bonds		
								3 year	5 year	10 year
ANNUAL										
1990-1991	10.48	10.00	10.54	14.25	14.35	13.00	10.10	na	11.07	11.17
1991-1992	6.41	6.00	6.56	10.50	10.90	10.50	6.17	7.04	7.83	8.90
1992-1993	5.25	5.20	5.27	9.50	9.75	9.50	5.08	6.22	6.83	7.37
1993-1994	5.47	5.55	4.77	9.00	9.30	8.75	5.40	8.61	9.04	9.63
1994-1995	7.57	7.10	7.51	10.70	11.10	10.50	7.50	8.27	8.61	9.21
1995-1996	7.59	7.15	7.51	10.80	11.25	9.75	7.39	8.28	8.59	8.88
1996-1997	5.28	5.00	5.57	9.00	9.50	7.20	5.23	5.93	6.44	7.05
1997-1998	5.32	4.60	5.07	8.05	7.70	6.70	4.98	5.25	5.38	5.58
1998-1999	4.93	4.00	4.80	7.95	7.45	6.50	4.69	5.63	5.90	6.27
1999-2000	6.23	5.75	na	9.30	8.85	7.80	5.86	5.97	6.05	6.16
1998-1999										
May	4.86	3.95	4.80	7.95	7.45	6.50	4.68	5.46	5.68	6.00
June	4.93	4.00	4.80	7.95	7.45	6.50	4.69	5.63	5.90	6.27
1999-2000										
July	4.89	4.00	4.76	7.95	7.45	6.55	4.69	5.53	5.82	6.24
August	4.92	4.00	4.76	7.95	7.45	6.55	4.74	5.77	6.02	6.35
September	5.01	4.20	4.78	7.95	7.45	6.55	4.77	5.60	5.88	6.30
October	5.31	4.75	4.79	7.95	7.45	6.55	4.87	6.08	6.31	6.63
November	5.44	5.00	4.99	8.15	7.65	6.80	5.01	6.18	6.41	6.64
December	5.65	5.00	5.01	8.20	7.70	6.80	5.04	6.47	6.70	6.96
January	5.66	5.15	5.01	8.25	7.75	6.80	5.39	6.82	7.01	7.16
February	5.80	5.45	5.51	8.75	8.25	7.30	5.66	6.52	6.64	6.65
March	5.89	5.40	5.50	8.75	8.30	7.30	5.68	6.38	6.40	6.36
April	6.04	5.50	5.78	9.00	8.55	7.55	5.85	6.43	6.45	6.39
May	6.31	5.80	6.02	9.30	8.85	7.80	6.00	6.20	6.24	6.27
June	6.23	5.75	na	9.30	8.85	7.80	5.86	5.97	6.05	6.16
2000-2001										
July	6.20	5.65	6.00	9.35	8.90	7.80	5.91	6.22	6.24	6.25

- (a) All data are end of period unless otherwise specified.
- (b) Data are an average of the assessed daily market yields for the week ended the last Wednesday of the month.
- (c) The 11am call rate. Data are the average of daily figures.
- (d) Indicator rates on variable rate business loans (i.e. overdrafts and fully drawn loans).
- (e) Standard variable rate loans of large bank housing lenders.

Source: Reserve Bank of Australia Bulletin (RBA).

TRADE WEIGHTED INDEX, MAY 1970 = 100.0

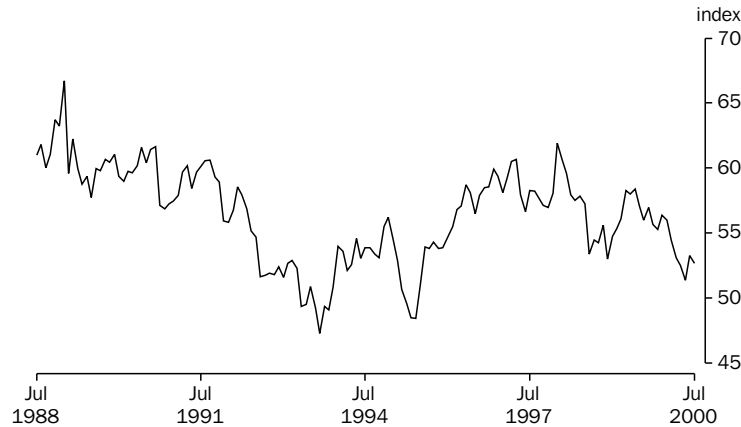

Source: RBA Statistical Bulletin, Monthly data.

TABLE 8.6 EXCHANGE RATES (a)

Period	United States dollar	United Kingdom pound	German mark	Euro(b)	Japanese yen	New Zealand dollar	Special Drawing Rights	Trade weighted index(c)
ORIGINAL PER (\$A)								
1991-1992	0.7488	0.3945	1.1438	na	94.05	1.3752	0.52131	55.2
1992-1993	0.6722	0.4453	1.1366		71.54	1.2478	0.48183	49.5
1993-1994	0.7291	0.4721	1.1591		72.20	1.2258	0.50264	53.0
1994-1995	0.7086	0.4452	0.9814		60.08	1.0621	0.45393	48.4
1995-1996	0.7890	0.5099	1.2002		86.48	1.1552	0.54760	58.1
1996-1997	0.7455	0.4482	1.2946		85.20	1.0996	0.53475	56.7
1997-1998	0.6135	0.3681	1.1096		86.16	1.1931	0.46166	57.9
1998-1999	0.6596	0.4188	na	0.6379	79.66	1.2466	0.49318	58.4
1999-2000	0.5986	0.3941		0.6282	63.19	1.2780	0.44805	53.3
1999-2000								
September	0.6536	0.3975	na	0.6140	69.47	1.2610	0.47255	57.0
October	0.6446	0.3932		0.6120	67.68	1.2602	0.46579	55.7
November	0.6376	0.3974		0.6311	64.92	1.2448	0.46500	55.3
December	0.6538	0.4048		0.6486	66.94	1.2549	0.47734	56.4
January	0.6382	0.3938		0.6509	68.20	1.2901	0.47125	56.0
February	0.6143	0.3846		0.6347	67.72	1.2635	0.45882	54.5
March	0.6055	0.3799		0.6317	63.77	1.2198	0.45055	53.1
April	0.5909	0.3758		0.6483	62.91	1.2069	0.44631	52.5
May	0.5735	0.3829		0.6161	61.16	1.2486	0.43334	51.4
June	0.5986	0.3941		0.6282	63.19	1.2780	0.44805	53.3
2000-2001								
July	0.5822	0.3869		0.6306	63.65	1.2804	0.44294	52.7
PERCENTAGE CHANGE FROM PREVIOUS MONTH								
1999-2000								
February	-3.7	-2.3	na	-2.5	-0.7	-2.1	-2.6	-2.7
March	-1.4	-1.2		-0.5	-5.8	-3.5	-1.8	-2.6
April	-2.4	-1.1		2.6	-1.3	-1.1	-0.9	-1.1
May	-2.9	1.9		-5.0	-2.8	3.5	-2.9	-2.1
June	4.4	2.9		2.0	3.3	2.4	3.4	3.7
2000-2001								
July	-2.7	-1.8		0.4	0.7	0.2	-1.1	-1.1
PERCENTAGE CHANGE FROM SAME MONTH OF PREVIOUS YEAR								
1999-2000								
February	-1.3	-1.1	na	12.1	-9.9	6.8	0.6	-1.6
March	-3.8	-2.7		7.7	-15.7	3.2	-3.0	-5.3
April	-10.4	-8.3		4.4	-20.0	2.2	-8.5	-9.9
May	-11.6	-5.4		-0.7	-22.4	3.0	-10.2	-11.4
June	-9.2	-5.9		-1.5	-20.7	2.5	-9.2	-8.7
2000-2001								
July	-10.7	-4.1		3.8	-15.2	3.9	-7.5	-7.7

(a) Rates are for the last trading day of the reference period.

(b) On January 1, 1999 eleven European Union nations launched the euro, a single currency giving control of interest rate and exchange rate policy to the European Central Bank. The euro was immediately available for electronic financial and business transactions, but euro coins and notes will not be issued to the general public until January 2002. The participating nations are Austria, Belgium, Finland, France, Germany, Ireland, Italy, Luxembourg, the Netherlands, Portugal and Spain. Britain, Denmark and Sweden chose not to adopt the euro, while Greece failed to meet the requirements for entry.

(c) May 1970 = 100.0.

Source: Reserve Bank of Australia Bulletin (RBA).

AUSTRALIAN STOCK MARKET INDEXES,
Monthly averages (31 Dec 1979=500)

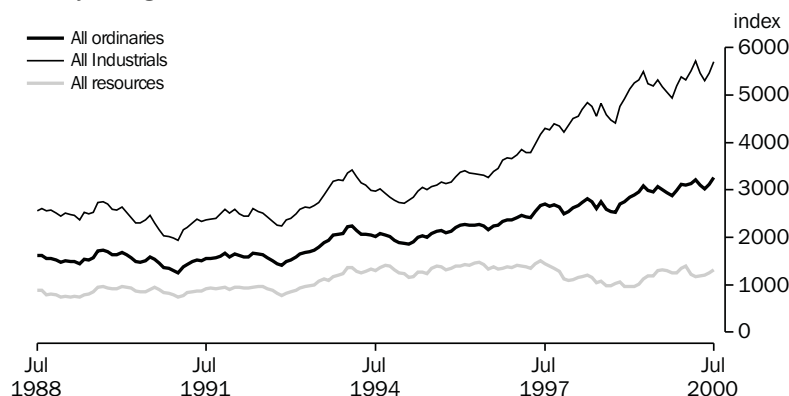

Source: Australian Stock Exchange, Monthly data.

TABLE 8.7 AUSTRALIAN STOCK MARKET INDEXES

Period	All ordinaries			All industrials			All resources		
	Index (a)	High	Low	Index (a)	High	Low	Index (a)	High	Low
ANNUAL (31 DEC 1979 = 500)									
1991-1992	1,652.7	1,696.3	1,502.1	2,550.0	2,650.0	2,288.7	965.7	976.4	870.6
1992-1993	1,722.6	1,760.4	1,357.2	2,665.7	2,701.2	2,170.1	1,002.7	1,043.0	734.9
1993-1994	2,040.2	2,340.6	1,755.3	2,984.7	3,525.9	2,692.7	1,331.1	1,442.8	1,034.1
1994-1995	2,000.8	2,122.1	1,823.3	3,012.1	3,095.5	2,685.0	1,235.7	1,433.2	1,129.5
1995-1996	2,231.7	2,326.0	2,003.3	3,305.8	3,465.4	3,006.8	1,423.3	1,524.7	1,244.7
1996-1997	2,662.7	2,725.9	2,096.1	4,173.0	4,301.8	3,177.5	1,500.4	1,530.3	1,275.6
1997-1998	2,608.2	2,881.4	2,219.2	4,548.4	4,964.5	3,401.2	1,047.5	1,245.8	994.1
1998-1999	2,963.0	3,145.2	2,458.2	5,199.7	5,583.6	4,271.2	1,181.5	1,267.2	902.4
1999-2000	3,115.9	3,274.1	2,779.7	5,458.3	5,823.0	4,786.3	1,252.1	1,470.6	1,122.2
ORIGINAL (31 DEC 1979 = 500)									
1998-1999									
October	2,534.6	2,647.3	2,459.3	4,410.2	4,617.6	4,271.2	1,030.0	1,064.5	1,007.6
November	2,707.5	2,773.3	2,668.7	4,755.4	4,919.7	4,667.0	1,055.3	1,087.8	1,030.8
December	2,745.3	2,813.4	2,676.5	4,923.6	5,060.1	4,838.0	965.4	1,013.0	902.4
January	2,847.2	2,897.3	2,804.8	5,134.8	5,250.3	5,031.3	971.2	1,011.8	950.0
February	2,899.5	2,940.5	2,854.8	5,252.7	5,350.4	5,163.7	963.6	988.1	941.2
March	2,954.2	2,996.6	2,885.3	5,325.3	5,397.4	5,232.3	1,011.9	1,079.7	853.1
April	3,083.2	3,145.2	2,973.4	5,498.3	5,583.6	5,346.7	1,125.8	1,225.0	1,033.6
May	2,983.5	3,084.1	2,888.6	5,233.6	5,391.7	5,114.4	1,191.7	1,267.2	1,089.6
June	2,963.0	3,004.8	2,914.7	5,199.7	5,271.0	5,117.6	1,181.5	1,224.1	1,113.1
1999-2000									
September	2,945.4	3,008.1	2,881.1	5,058.7	5,176.4	4,928.4	1,306.7	1,336.5	1,284.1
October	2,870.7	2,934.1	2,779.1	4,941.9	5,056.1	4,786.3	1,259.2	1,326.6	1,191.2
November	2,993.7	3,076.7	2,892.1	5,199.3	5,318.6	5,038.9	1,258.6	1,325.1	1,179.9
December	3,116.9	3,152.5	3,037.7	5,387.3	5,464.8	5,272.9	1,343.4	1,419.3	1,280.7
January	3,101.7	3,164.6	3,030.1	5,321.9	5,424.1	5,152.6	1,387.3	1,470.6	1,301.8
February	3,128.6	3,172.5	3,084.5	5,507.8	5,596.4	5,359.9	1,220.4	1,299.6	1,125.7
March	3,213.9	3,274.1	3,133.3	5,722.9	5,823.0	5,559.7	1,170.5	1,217.2	1,122.2
April	3,099.1	2,920.1	3,187.3	5,471.9	5,137.7	5,648.6	1,189.0	1,143.5	1,217.5
May	3,022.1	3,099.1	2,964.3	5,299.4	5,449.6	5,177.7	1,207.0	1,231.3	1,174.5
June	3,115.9	3,257.6	3,047.8	5,458.3	5,696.7	5,340.5	1,252.1	1,323.2	1,216.6
2000-2001									
July	3,258.8	3,290.3	3,213.6	5,705.9	5,763.7	5,621.3	1,313.3	1,334.4	1,294.3

(a) Share prices on joint trading floors. Monthly figures are average of daily figures for the month. Annual index is from the last month of the year. The annual high (low) is the highest (lowest) of the year.

Source: Australian Stock Exchange (ASX).

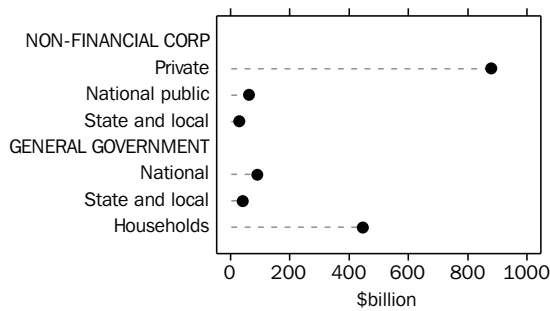
CREDIT MARKET OUTSTANDINGS,
Non-financial domestic sector—
March 2000

Source: ABS (Cat. no. 5232.0).

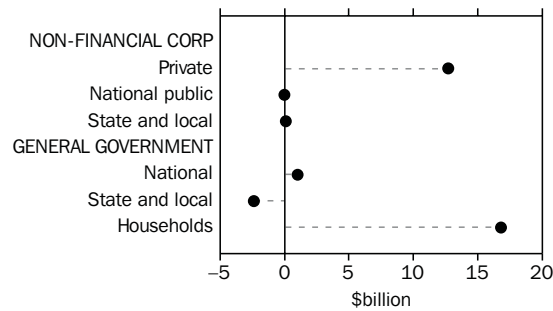
DEMAND FOR CREDIT BY,
Non-financial domestic sector—
March 2000

Source: ABS (Cat. no. 5232.0).

TABLE 8.8 CREDIT MARKET SUMMARY (\$ BILLION)

	1997-1998		1998-1999		1999-2000		1999-2000		1999-2000	
	1997-1998	1998-1999	June	Sept.	Dec.	Mar.	June	Sept.	Dec.	Mar.
AMOUNTS OUTSTANDING AT END OF PERIOD										
Total debt and equity outstandings of the non-financial domestic sectors	1,275.6	1,399.4	1,275.6	1,286.2	1,341.8	1,380.3	1,399.4	1,418.5	1,504.6	1,548.9
of:										
Private non-financial corporations	687.9	772.7	687.9	688.3	727.4	758.9	772.7	785.1	847.2	878.4
National public non-financial corporations	36.2	49.5	36.2	37.6	45.9	49.3	49.5	44.4	66.0	62.5
State and local public non-financial corporations	31.0	30.6	31.0	30.7	31.9	30.3	30.6	30.4	30.4	30.5
National general government	107.4	95.7	107.4	110.8	107.9	104.8	95.7	95.9	87.9	89.9
State and local general government	49.5	46.3	49.5	49.3	48.2	45.7	46.3	45.8	44.1	41.7
Households	363.6	404.6	363.6	369.5	380.5	391.4	404.6	416.9	429.0	445.8
NET TRANSACTIONS DURING PERIOD										
Total funds raised on conventional credit markets by non-financial domestic sectors	92.7	78.7	20.8	11.4	24.2	29.2	13.9	29.8	38.6	28.2
of:										
Private non-financial corporation	54.7	50.2	20.6	5.5	13.5	22.5	8.7	19.3	17.6	12.7
Bills of exchange	3.7	3.1	2.4	-1.6	4.0	0.3	0.4	0.3	-0.4	1.1
One name paper	-0.4	-0.2	-0.7	-0.1	-3.5	5.7	-2.3	0.9	-0.3	1.1
Bonds, etc	4.7	5.9	1.1	1.1	-0.4	1.5	3.7	1.4	1.5	0.5
Loans and placements	24.6	13.6	10.7	6.2	0.6	6.7	0.1	3.3	5.6	2.8
Shares and other equity	22.1	28.1	7.1	0.0	12.8	8.4	6.9	13.4	11.3	7.3
National public non-financial corporations	12.2	-0.1	-1.6	-2.1	1.8	1.1	-0.9	-0.8	18.6	0.0
Bills of exchange	0.0	0.1	0.0	0.0	0.0	0.0	0.1	0.0	0.1	0.0
One name paper	0.2	-0.6	-1.5	-2.2	1.9	0.0	-0.3	-0.7	0.4	-0.5
Bonds, etc	1.1	0.6	1.3	0.3	0.0	0.9	-0.6	0.0	-0.2	1.1
Loans and placements	-3.4	0.3	-1.3	0.1	0.1	0.2	-0.1	-0.1	2.2	-0.6
Shares and other equity	14.3	-0.3	-0.1	-0.2	-0.1	0.0	0.0	0.0	16.1	0.0
State and local public non-financial corporations	-1.3	-0.4	-1.0	-0.3	1.2	-1.6	0.3	-0.2	0.0	0.1
Bills of exchange	0.3	0.0	0.1	0.0	0.3	-0.1	-0.2	-0.1	0.2	-0.1
Loans and placements	-1.6	-0.3	-0.9	-0.3	1.0	-1.5	0.5	-0.1	-0.2	0.2
National general government	-14.7	-8.7	-8.4	2.7	-2.2	-1.1	-8.1	-0.7	-7.8	1.0
One name paper	-2.6	-2.4	-4.6	3.2	-2.1	1.2	-4.7	0.8	-1.1	1.7
Bonds, etc	-11.9	-6.4	-3.8	-0.5	-0.2	-2.4	-3.3	-1.6	-6.7	-0.7
State and local general government	-0.1	-3.2	0.0	-0.2	-1.1	-2.5	0.6	-0.5	-1.6	-2.4
Households	41.7	40.9	11.2	5.8	11.0	10.9	13.2	12.7	11.9	16.8
Bills of exchange	0.1	0.5	0.3	0.1	0.1	-0.2	0.5	0.4	0.0	-0.4
Loans and placements	41.6	40.6	10.9	5.8	11.0	11.1	12.7	12.3	11.8	17.2

Source: Australian National Accounts: Financial Accounts (Cat. no. 5232.0).

9

STATE COMPARISONS

TABLES

9.1	State summary.	114
9.2	Estimated resident population at end of period	115
9.3	State final demand : chain volume measures	116
9.4	Turnover of retail establishments : includes chain volume measures	117
9.5	Total private new capital expenditure	118
9.6	New motor vehicle registrations : total	119
9.7	Building approvals, number and value.	120
9.8	Consumer price index : all groups.	121
9.9	Employed persons	122
9.10	Unemployment rate : persons	123
9.11	Average weekly total earnings of employees : all employees	124
9.12	Total job vacancies	125
9.13	Secured housing finance commitments to individuals : number and value	126
9.14	Total hourly rates of pay indexes : excluding bonuses	127

RELATED PUBLICATIONS

- Australian Demographic Statistics* (Cat. no. 3101.0)
- Australian National Accounts: State Accounts* (Cat. no. 5206.0.40.001)
- Australian National Accounts: State Accounts* (Cat. no. 5242.0)
- Housing Finance for Owner Occupation, Australia* (Cat. no. 5609.0)
- State Estimates of Private New Capital Expenditure* (Cat. no. 5646.0)
- Labour Force, Australia, Preliminary* (Cat. no. 6202.0)
- Average Weekly Earnings, States and Australia* (Cat. no. 6302.0)
- Wage Cost Index, Australia* (Cat. no. 6345.0)
- Job Vacancies, Australia* (Cat. no. 6354.0)
- Consumer Price Index, Australia* (Cat. no. 6401.0)
- Retail Trade, Australia* (Cat. no. 8501.0)
- Building Approvals, Australia* (Cat. no. 8731.0)
- New Motor Vehicle Registrations, Australia, Preliminary* (Cat. no. 9301.0)

TABLE 9.1 STATE SUMMARY

	Latest obser- vation	Freq- uency	New South Wales	Victoria	Queens- land	South Australia	Western Australia	Tasmania	Northern Territory	Aust- ralian Capital Territory	Australia
SELECTED INDICATORS											
Labour force Participation rate (%) (trend)	Jul 2000	M	62.9	63.7	65.4	61.1	66.2	59.2	67.6	72.4	63.9
Unemployment rate (%) (trend)	Jul 2000	M	5.6	6.5	7.7	8.1	6.1	9.2	5.4	5.2	6.5
Average weekly total earnings (\$) (original)	Feb 2000	Q	666.70	616.20	592.2	584.5	591.70	566.70	626.90	725.90	625.50
SELECTED INDICATORS PER HEAD OF POPULATION (a)											
Final demand (\$'000) (Chain volume measures) (seasonally adjusted)	Mar 2000	Q	8.5	8.2	7.9	7.3	8.2	6.7	10.0	16.2	8.3
Retail turnover (\$) (Chain volume measures) (seasonally adjusted)	Jun 2000	Q	1,988	1,872	1,929	1,806	2,059	1,704	2,071	2,450	1,942
Retail turnover (\$) (trend)	Jun 2000	M	655	617	644	604	682	571	695	795	642
Private new capital ex- penditure (\$) (b) (seasonally adjusted)	Mar 2000	Q	624	569	606	463	599	192	na	na	575
Registration of new motor vehicles (no. per '000 population) (trend)	Jun 2000	M	2.955	2.924	3.159	2.206	2.572	2.364	3.176	3.239	2.881
Res. building approvals (no. per '000 population) (trend)	Jun 2000	M	0.529	0.728	0.721	0.423	0.799	0.340	0.525	0.540	0.624
Res. building approvals (\$) (original)	Jun 2000	M	58	91	60	43	100	21	129	87	70
Housing finance commitments(\$) (original)	Jun 2000	M	367	264	225	237	327	151	160	325	293
PERCENTAGE CHANGE FROM PREVIOUS PERIOD											
Final demand (Chain volume measures) (seasonally adjusted)	Mar 2000	Q	1.9	0.5	3.2	4.0	1.0	0.0	1.1	4.5	2.0
Retail turnover (Chain volume measures) (seasonally adjusted)	Jun 2000	Q	-1.5	-3.6	-0.8	-1.6	-0.2	-1.5	-0.8	1.8	-1.7
Retail turnover (trend)	Jun 2000	M	0.2	-0.3	-0.0	0.2	0.4	-0.3	0.3	1.2	0.0
Private new capital expenditure (b) (seasonally adjusted)	Mar 2000	Q	19.1	-1.2	16.1	53.0	-12.3	-23.1	na	na	9.5
Registration of new motor vehicles (trend)	Jun 2000	M	-4.0	-5.7	-1.1	-3.6	-5.1	-3.1	1.0	-3.4	-3.9
Res. building approvals — number (trend)	Jun 2000	M	-5.7	-7.4	-7.4	-11.7	-4.0	-2.4	-1.0	-4.5	-6.8
Res. building approvals — value (original)	Jun 2000	M	-39.5	-7.7	-48.7	-12.3	-22.0	-61.5	78.6	-6.9	-29.2
Consumer Price Index (original)	Jun 2000	Q	1.0	0.9	0.9	0.8	0.9	1.2	1.3	1.0	1.0
Labour force participation rate (percentage points) (trend)	Jul 2000	M	0.1	0.2	0.1	0.0	-0.2	0.1	-0.3	-0.1	0.3
Unemployment rate (percentage points) (trend)	Jul 2000	M	0.0	-0.1	-0.1	-0.1	6.1	-9.2	-5.3	0.0	6.5
Average weekly total earnings (original)	Feb 2000	Q	2.3	0.9	3.1	2.0	2.1	2.1	1.9	-0.3	2.0
Housing finance commitments (original)	Jun 2000	M	-14.6	-22.9	-8.9	-11.5	-15.7	-18.4	-29.5	-14.4	-16.0
Total hourly rates of pay indexes, excluding bonuses (original)	Mar 2000	Q	0.7	0.7	0.5	0.6	0.7	0.5	0.5	0.6	0.7

(a) The latest quarterly estimate of Australian resident population is shown in Table 9.2. This estimation has been used to calculate ratios for subsequent periods.

(b) Private new capital expenditure data are not available for the Australian Capital Territory or the Northern Territory and are included in the Australian total.

TABLE 9.2 ESTIMATED RESIDENT POPULATION AT END OF PERIOD

Period	New South Wales	Victoria	Queensland	South Australia	Western Australia	Tasmania	Northern Territory	Australian Capital Territory (a)	Australia (b)
ANNUAL ('000)									
1990-1991	5,898.7	4,420.4	2,961.0	1,446.3	1,636.1	466.8	165.5	289.3	17,284.0
1991-1992	5,962.6	4,455.0	3,030.0	1,456.5	1,658.0	469.8	168.1	294.7	17,494.7
1992-1993	6,004.9	4,472.4	3,109.8	1,460.7	1,677.7	471.7	170.7	299.3	17,667.1
1993-1994	6,060.2	4,487.6	3,187.1	1,466.1	1,703.0	472.9	173.4	301.5	17,854.7
1994-1995	6,127.0	4,517.4	3,265.1	1,469.4	1,733.8	473.7	177.6	304.8	18,071.8
1995-1996	6,204.7	4,560.2	3,338.7	1,474.3	1,765.3	474.4	181.8	308.3	18,310.7
1996-1997	6,272.8	4,605.2	3,397.1	1,479.7	1,797.9	473.5	186.9	308.0	18,524.2
1997-1998	6,333.5	4,654.9	3,453.5	1,486.4	1,829.1	471.7	189.9	308.1	18,730.4
1998-1999	6,411.7	4,712.2	3,512.4	1,493.1	1,861.0	470.3	192.9	310.2	18,966.8
QUARTERLY ('000) — ORIGINAL									
1997-1998									
December	6,300.5	4,627.4	3,425.1	1,482.4	1,811.6	472.6	188.3	307.2	18,618.3
March	6,319.6	4,644.3	3,439.4	1,485.2	1,821.8	472.3	189.1	307.6	18,682.4
June	6,333.5	4,654.9	3,453.5	1,486.4	1,829.1	471.7	189.9	308.1	18,730.4
1998-1999									
September	6,354.9	4,669.0	3,468.6	1,488.0	1,838.2	471.4	190.8	308.3	18,792.4
December	6,376.2	4,683.8	3,482.3	1,489.5	1,845.5	470.9	191.3	308.3	18,851.2
March	6,397.2	4,701.4	3,498.2	1,491.9	1,854.6	470.5	192.2	309.2	18,918.4
June	6,411.7	4,712.2	3,512.4	1,493.1	1,861.0	470.3	192.9	310.2	18,966.8
1999-2000									
September	6,428.7	4,726.6	3,525.6	1,494.8	1,868.2	470.1	193.4	310.8	19,021.4
December	6,451.7	4,741.5	3,539.5	1,495.8	1,873.8	469.9	194.3	311.2	19,080.8

(a) Excludes Jervis Bay Territory from September quarter 1993.

(b) Includes Cocos (Keeling) Islands, Christmas Island and Jervis Bay Territory from September quarter 1993.

Source: Australian Demographic Statistics (Cat. no. 3101.0).

STATE
COMPARISONS

TABLE 9.3 STATE FINAL DEMAND
Chain Volume Measures, Reference Year 1997–98

Period	New South Wales	Victoria	Queensland	South Australia	Western Australia	Tasmania	Northern Territory	Australian Capital Territory	Australia
ANNUAL (\$ MILLION)									
1990–1991	157,413	106,745	70,533	34,258	41,912	10,586	5,199	14,594	440,863
1991–1992	158,134	106,782	72,964	33,842	42,443	10,566	5,053	15,093	444,216
1992–1993	160,316	110,097	76,988	33,665	45,621	10,800	5,239	15,382	457,444
1993–1994	163,178	112,803	80,788	34,360	47,501	11,138	5,595	16,518	471,143
1994–1995	174,382	118,824	87,249	36,597	50,078	11,487	6,016	16,750	500,509
1995–1996	180,440	123,819	89,501	36,937	53,423	11,760	6,626	16,866	519,461
1996–1997	184,920	130,866	94,457	38,027	55,252	11,945	6,627	16,819	538,826
1997–1998	195,070	138,418	98,471	40,281	59,911	12,077	7,328	17,566	569,122
1998–1999	205,442	146,236	104,309	40,594	60,052	12,021	8,427	18,471	595,533
QUARTERLY — SEASONALLY ADJUSTED (\$ MILLION)									
1997–1998									
March	49,037	35,050	24,299	10,117	15,155	2,983	1,828	4,343	142,612
June	49,465	35,754	25,178	10,158	15,112	3,074	1,973	4,496	143,934
1998–1999									
September	50,311	35,675	25,270	10,134	15,206	2,951	2,082	4,476	146,494
December	50,460	36,500	26,048	10,215	14,911	2,944	2,365	4,729	148,214
March	51,933	36,594	26,755	10,129	14,819	3,041	1,962	4,633	150,295
June	52,738	37,467	26,235	10,116	15,116	3,085	2,019	4,632	150,530
1999–2000									
September	53,577	38,204	26,672	10,741	15,366	3,101	2,070	4,719	154,242
December	53,796	38,824	27,113	10,532	15,160	3,140	1,924	4,825	155,437
March	54,816	39,004	27,986	10,958	15,305	3,141	1,946	5,042	158,598
SEASONALLY ADJUSTED — PERCENTAGE CHANGE FROM PREVIOUS QUARTER									
1998–1999									
March	2.9	0.3	2.7	-0.8	-0.6	3.3	-17.1	-2.0	1.4
June	1.5	2.4	-1.9	-0.1	2.0	1.5	2.9	0.0	0.2
1999–2000									
September	1.6	2.0	1.7	6.2	1.7	0.5	2.5	1.9	2.5
December	0.4	1.6	1.7	-1.9	-1.3	1.2	-7.0	2.2	0.8
March	1.9	0.5	3.2	4.0	1.0	0.0	1.1	4.5	2.0

Source: Australian National Accounts: State Accounts (Cat. no. 5242.0).

TABLE 9.4 TURNOVER OF RETAIL ESTABLISHMENTS : INCLUDES CHAIN VOLUME MEASURES

Period	New South Wales	Victoria	Queensland	South Australia	Western Australia	Tasmania	Northern Territory (a)	Australian Capital Territory	Australia
ANNUAL — CHAIN VOLUME MEASURES (REFERENCE YEAR 1998-1999)(\$ MILLION)									
1991-1992	42,813.9	26,463.9	19,496.3	8,663.0	10,736.9	2,906.5	1,142.5	2,156.5	114,744.3
1992-1993	41,498.2	26,606.3	20,218.1	8,343.9	11,517.2	2,985.0	1,230.5	2,238.2	115,008.0
1993-1994	42,194.3	26,886.2	21,232.9	8,713.9	12,460.0	3,096.6	1,231.0	2,339.5	118,532.2
1994-1995	44,247.2	28,453.1	22,860.2	9,329.9	12,960.9	3,080.7	1,365.5	2,363.7	125,056.1
1995-1996	46,528.4	29,078.9	23,354.5	9,782.7	13,704.6	3,131.4	1,476.4	2,382.9	129,846.9
1996-1997	33,404.5	29,787.7	23,327.1	9,514.9	13,501.7	3,094.5	1,371.8	2,413.8	129,685.0
1997-1998	47,016.0	30,952.2	24,432.7	9,976.4	13,979.1	3,198.9	1,396.4	2,500.4	133,817.4
1998-1999	48,037.8	33,237.4	25,699.6	10,276.3	14,446.2	3,176.1	1,482.5	2,574.0	138,929.8
1999-2000	50,202.7	35,484.5	26,880.6	10,648.6	14,953.7	3,246.2	1,571.6	2,825.4	145,813.2
QUARTERLY — SEASONALLY ADJUSTED — CHAIN VOLUME MEASURES (\$ MILLION)									
1997-1998 June	11,720.1	7,794.8	6,252.0	2,574.7	3,518.4	783.9	355.3	625.0	33,708.7
1998-1999 September	11,728.6	8,045.1	6,321.1	2,564.6	3,563.8	777.8	361.3	629.7	33,991.9
December	11,800.2	8,132.3	6,317.2	2,558.8	3,596.5	777.0	366.2	630.2	34,178.5
March	12,242.1	8,426.4	6,567.0	2,614.0	3,669.9	814.9	375.3	656.6	35,366.4
June	12,266.9	8,633.5	6,494.2	2,538.8	3,616.0	806.5	379.8	657.4	35,393.0
1999-2000 September	12,437.0	8,937.6	6,604.7	2,626.2	3,644.2	824.3	384.8	676.7	36,135.5
December	12,538.0	8,976.7	6,744.0	2,678.0	3,727.3	817.1	393.4	686.1	36,560.6
March	12,402.7	8,694.7	6,705.8	2,643.7	3,724.2	804.0	391.0	700.2	36,066.2
June	12,825.0	8,875.7	6,826.0	2,700.7	3,857.9	800.9	402.4	762.4	37,051.0
1998-1999 June	12,266.9	8,633.5	6,494.2	2,538.8	3,616.0	806.5	379.8	657.4	35,393.0
1999-2000 September	12,437.0	8,937.6	6,604.7	2,626.2	3,644.2	824.3	384.8	676.7	36,135.5
December	12,538.0	8,976.7	6,744.0	2,678.0	3,727.3	817.1	393.4	686.1	36,560.6
March	12,402.7	8,694.7	6,705.8	2,643.7	3,724.2	804.0	391.0	700.2	36,066.2
June	12,825.0	8,875.7	6,826.0	2,700.7	3,857.9	800.9	402.4	762.4	37,051.0
MONTHLY — TREND (\$ MILLION)									
1998-1999 April	4,101.9	2,869.1	2,207.3	859.9	1,218.1	271.5	125.9	219.9	11,873.6
May	4,110.3	2,901.2	2,207.6	859.3	1,215.7	272.0	126.6	220.7	11,913.5
June	4,120.3	2,930.5	2,208.0	861.7	1,214.2	272.0	127.1	221.4	11,953.3
1999-2000 July	4,138.6	2,958.6	2,215.0	868.2	1,216.3	272.3	127.6	222.6	12,019.1
August	4,164.1	2,983.7	2,230.1	877.6	1,222.2	272.9	128.4	224.1	12,103.2
September	4,185.7	3,000.8	2,247.9	886.8	1,229.8	273.4	129.2	225.9	12,179.5
October	4,198.3	3,006.0	2,262.4	893.0	1,236.6	273.4	130.1	227.5	12,227.3
November	4,197.9	2,997.2	2,270.7	894.8	1,242.0	272.8	131.0	228.8	12,235.3
December	4,188.0	2,977.8	2,274.4	894.1	1,246.8	272.0	131.7	230.4	12,215.1
January	4,177.4	2,954.2	2,275.0	892.8	1,251.2	271.2	132.1	232.5	12,186.5
February	4,175.0	2,934.0	2,274.7	892.6	1,256.0	270.5	132.5	235.2	12,170.8
March	4,182.4	2,921.6	2,275.0	894.1	1,261.5	269.8	133.0	238.2	12,175.9
April	4,194.9	2,917.0	2,275.7	896.7	1,267.4	269.2	133.6	241.4	12,196.0
May	4,209.5	2,917.5	2,275.9	899.4	1,272.8	268.7	134.3	244.4	12,221.9
June(b)	4,225.5	2,923.2	2,277.5	903.3	1,278.4	268.2	135.0	247.5	12,257.5
PERCENTAGE CHANGE FROM PREVIOUS MONTH									
1999-2000 December	-0.2	-0.6	0.2	-0.1	0.4	-0.3	0.5	0.7	-0.2
January	-0.3	-0.8	0.0	-0.2	0.4	-0.3	0.4	0.9	-0.2
February	-0.1	-0.7	0.0	0.0	0.4	-0.3	0.3	1.2	-0.1
March	0.2	-0.4	0.0	0.2	0.4	-0.3	0.3	1.3	0.0
April	0.3	-0.2	0.0	0.3	0.5	-0.2	0.5	1.3	0.2
May	0.3	0.0	0.0	0.3	0.4	-0.2	0.5	1.3	0.2
June(b)	0.4	0.2	0.1	0.4	0.4	-0.2	0.5	1.2	0.3

(a) Extreme care should be exercised in using the seasonally adjusted and trend series for turnover of retail establishments for the Northern Territory. The highly erratic nature of these data makes reliable estimation of the seasonal pattern and of the trend very difficult.

(a) Spending prior to the introduction of the GST resulted in unusually high June 2000 estimates for some industries. As this increase in spending is one-off rather than part of the underlying behaviour of the series, an adjustment for these unusually high estimates has been applied in calculating the trend estimates for most series. The seasonally adjusted estimates have not been similarly adjusted. See 8501.0 for more details.

Source: Retail Trade, Australia (Cat. no. 8501.0).

STATE
COMPARISONS

TABLE 9.5 TOTAL PRIVATE NEW CAPITAL EXPENDITURE

Period	New South Wales	Victoria	Queensland	South Australia	Western Australia	Tasmania	Australia (a)
ANNUAL (\$ MILLION)							
1990-1991	11,274	6,633	4,218	1,906	4,214	621	29,588
1991-1992	8,935	5,448	3,805	1,625	4,216	449	25,134
1992-1993	8,947	5,871	4,170	1,595	5,596	467	27,237
1993-1994	9,641	7,374	4,414	1,562	5,829	468	29,989
1994-1995	12,129	7,920	5,521	2,263	6,622	690	35,561
1995-1996	12,607	10,294	5,854	1,873	7,906	614	40,471
1996-1997	13,663	11,496	7,602	2,579	6,618	687	43,837
1997-1998	14,604	11,045	7,395	3,192	8,760	647	46,210
1998-1999	14,393	11,351	7,390	2,276	6,965	475	44,607
QUARTERLY — SEASONALLY ADJUSTED (\$ MILLION)							
1997-1998							
March	3,762	2,732	1,627	830	2,295	148	11,638
June	3,666	2,812	1,715	761	2,298	134	11,683
1998-1999							
September	3,776	3,011	1,794	668	2,338	146	12,132
December	3,568	2,733	1,926	568	1,549	96	11,087
March	3,823	2,965	2,233	580	1,703	120	11,788
June	3,285	2,680	1,544	478	1,425	115	9,822
1999-2000							
September	3,686	2,977	1,783	694	1,555	101	11,148
December	3,379	2,732	1,846	453	1,279	117	10,013
March	4,026	2,700	2,144	693	1,122	90	10,961
PERCENTAGE CHANGE FROM PREVIOUS QUARTER							
1998-1999							
March	7.1	8.5	15.9	2.1	9.9	25.0	6.3
June	-14.1	-9.6	-30.9	-17.6	-16.3	-4.2	-16.7
1999-2000							
September	12.2	11.1	15.5	45.2	9.1	-12.2	13.5
December	-8.3	-8.2	3.5	-34.7	-17.7	15.8	-10.2
March	19.1	-1.2	16.1	53.0	-12.3	-23.1	9.5

(a) Estimates for Australian Capital Territory and Northern Territory are not available separately, but are included in the Australian total.

Source: State Estimates of Private New Capital Expenditure (Cat. no. 5646.0).

TABLE 9.6 NEW MOTOR VEHICLE REGISTRATIONS — TOTAL

Period	New South Wales	Victoria	Queensland	South Australia	Western Australia	Tasmania (a)	Northern Territory (a)	Australian Capital Territory (a)	Australia
ANNUAL									
1991–1992	194,000	112,915	96,485	37,683	51,552	12,251	4,882	11,417	521,185
1992–1993	188,645	123,890	104,402	38,471	57,119	12,608	5,811	10,559	541,505
1993–1994	200,513	132,454	110,679	38,586	61,075	12,640	6,159	12,155	574,261
1994–1995	228,493	150,111	119,185	42,566	64,955	14,015	7,578	12,004	638,907
1995–1996	221,294	150,995	123,810	42,895	64,481	13,261	7,660	12,133	636,529
1996–1997	228,711	162,260	125,964	43,116	70,019	14,513	7,715	11,554	663,852
1997–1998	259,107	192,383	146,728	50,860	81,456	15,972	8,694	16,645	771,845
1998–1999	273,353	206,463	147,886	51,104	79,771	15,145	8,405	14,939	797,066
1999–2000	258,522	195,546	126,623	45,284	66,982	14,556	7,862	13,050	728,425
MONTHLY — SEASONALLY ADJUSTED									
1998–1999									
April	22,876	18,929	11,119	4,089	6,594	1,422	775	1,149	66,953
May	22,029	16,843	10,939	4,078	6,338	1,179	691	1,172	63,269
June	22,805	17,135	11,107	4,007	6,989	1,156	642	1,135	64,976
1999–2000									
July	23,381	17,038	10,047	3,992	5,079	1,252	657	1,167	62,613
August	21,162	16,328	10,170	3,788	5,988	1,192	668	1,053	60,349
September	21,574	16,437	10,000	3,598	5,842	1,255	710	966	60,382
October	21,621	16,384	9,267	3,824	5,862	1,142	657	1,082	59,839
November	22,368	17,192	10,020	4,107	5,848	1,222	740	1,205	62,702
December	24,074	16,437	10,793	4,180	5,976	1,247	687	1,071	64,465
January	21,347	20,405	9,749	3,882	6,033	1,327	667	1,127	64,537
February	22,352	17,104	11,459	3,950	5,642	1,197	657	1,274	63,635
March	21,844	15,259	12,798	3,629	5,592	1,190	514	1,012	61,838
April	20,968	15,898	10,854	3,389	5,536	1,287	637	1,130	59,699
May	20,100	15,648	11,236	3,835	5,331	1,065	632	1,142	58,989
June	17,619	12,166	10,577	2,959	4,150	1,083	641	847	50,042
MONTHLY — TREND									
1998–1999									
April	22,604	17,524	11,627	4,167	6,541	1,266	718	1,174	65,621
May	22,582	17,376	11,182	4,096	6,411	1,251	703	1,152	64,753
June	22,439	17,151	10,733	3,993	6,224	1,233	685	1,127	63,585
1999–2000									
July	22,248	16,823	10,330	3,893	6,025	1,211	673	1,102	62,305
August	22,085	16,560	10,019	3,837	5,879	1,201	671	1,080	61,332
September	22,035	16,568	9,829	3,844	5,820	1,202	682	1,074	61,054
October	22,133	16,854	9,815	3,900	5,837	1,214	694	1,084	61,531
November	22,304	17,232	9,991	3,952	5,877	1,231	694	1,103	62,384
December	22,479	17,537	10,363	3,982	5,919	1,242	679	1,130	63,331
January	22,462	17,570	10,795	3,954	5,890	1,247	656	1,148	63,722
February	22,094	17,194	11,143	3,857	5,764	1,237	635	1,145	63,069
March	21,442	16,479	11,336	3,716	5,575	1,214	620	1,120	61,502
April	20,670	15,601	11,376	3,567	5,337	1,181	612	1,085	59,429
May	19,864	14,701	11,312	3,425	5,078	1,146	611	1,044	57,181
June	19,066	13,865	11,183	3,300	4,819	1,111	617	1,008	54,969
PERCENTAGE CHANGE FROM PREVIOUS MONTH — TREND									
1999–2000									
December	0.8	1.8	3.7	0.8	0.7	0.9	-2.2	2.4	1.5
January	-0.1	0.2	4.2	-0.7	-0.5	0.4	-3.4	1.6	0.6
February	-1.6	-2.1	3.2	-2.5	-2.1	-0.8	-3.2	-0.3	-1.0
March	-3.0	-4.2	1.7	-3.7	-3.3	-1.9	-2.4	-2.2	-2.5
April	-3.6	-5.3	0.4	-4.0	-4.3	-2.7	-1.3	-3.1	-3.4
May	-3.9	-5.8	-0.6	-4.0	-4.9	-3.0	-0.2	-3.8	-3.8
June	-4.0	-5.7	-1.1	-3.6	-5.1	-3.1	1.0	-3.4	-3.9

(a) Extreme care should be exercised in using the seasonally adjusted series for the number of new motor vehicle registrations in Tasmania, the Northern Territory and the Australian Capital Territory. The highly erratic nature of these data makes reliable estimation of the seasonal pattern very difficult.

Source: *New Motor Vehicle Registrations, Australia* (Cat. no. 9303.0.40.003).

STATE
COMPARISONS

TABLE 9.7 BUILDING APPROVALS, NUMBER AND VALUE

Period	New South Wales	Victoria	Queensland	South Australia	Western Australia	Tasmania	Northern Territory (a)	Australian Capital Territory (a)	Australia
NUMBER OF DWELLING UNIT APPROVALS ANNUAL									
1994-1995	54,864	31,263	45,198	9,762	22,428	3,186	1,661	2,721	171,083
1995-1996	42,584	23,707	30,451	5,968	15,854	2,546	1,452	2,150	124,712
1996-1997	47,878	27,850	33,086	6,264	15,742	1,861	1,987	1,957	136,625
1997-1998	52,693	36,438	36,479	7,215	18,460	1,643	2,218	1,396	156,542
1998-1999	52,153	39,704	30,350	7,928	20,614	1,410	2,218	2,074	156,451
1999-2000	49,967	49,875	34,600	9,913	22,852	1,893	1,538	2,375	173,013
MONTHLY — TREND									
1998-1999									
April	4,423	3,487	2,436	672	1,802	116	166	163	13,188
May	4,464	3,570	2,426	688	1,886	117	161	156	13,449
June	4,499	3,682	2,439	706	1,962	119	151	152	13,776
1999-2000									
July	4,514	3,797	2,487	730	2,021	123	140	152	14,106
August	4,507	3,935	2,586	764	2,062	129	133	154	14,428
September	4,487	4,104	2,738	813	2,095	139	132	165	14,769
October	4,462	4,292	2,926	872	2,119	150	136	182	15,123
November	4,424	4,483	3,102	931	2,121	159	141	201	15,442
December	4,376	4,622	3,244	977	2,084	166	142	215	15,668
January	4,297	4,645	3,300	986	2,003	171	139	218	15,625
February	4,181	4,530	3,250	953	1,887	172	129	211	15,227
March	4,021	4,297	3,121	886	1,762	170	118	200	14,524
April	3,826	4,011	2,948	803	1,649	167	109	188	13,665
May	3,624	3,728	2,756	716	1,559	164	103	176	12,781
June	3,416	3,453	2,552	632	1,497	160	102	168	11,914
PERCENTAGE CHANGE FROM PREVIOUS MONTH — TREND									
1999-2000									
December	-1.1	3.1	4.6	4.9	-1.7	4.6	1.0	6.7	1.5
January	-1.8	0.5	1.7	1.0	-3.9	2.9	-2.7	1.5	-0.3
February	-2.7	-2.5	-1.5	-3.4	-5.8	0.6	-6.7	-3.2	-2.5
March	-3.8	-5.2	-4.0	-7.0	-6.6	-1.2	-8.5	-5.2	-4.6
April	-4.8	-6.7	-5.6	-9.4	-6.4	-1.6	-7.5	-6.2	-5.9
May	-5.3	-7.0	-6.5	-10.9	-5.5	-2.0	-5.4	-5.9	-6.5
June	-5.7	-7.4	-7.4	-11.8	-4.0	-2.2	-1.4	-4.6	-6.8
VALUE OF NEW DWELLING UNIT APPROVALS ANNUAL (\$ MILLION)									
1994-1995	5,377	2,874	4,001	740	1,775	245	188	273	15,470
1995-1996	4,477	2,280	2,892	469	1,421	217	145	218	12,119
1996-1997	5,029	2,840	3,192	516	1,525	157	210	209	13,678
1997-1998	5,998	3,900	3,608	630	1,856	142	273	163	16,571
1998-1999	6,205	4,550	3,123	776	2,211	131	282	233	17,511
1999-2000	6,498	6,384	3,996	1,017	2,671	193	206	301	21,265
MONTHLY — ORIGINAL (\$ MILLION)									
1998-1999									
April	494	369	259	57	177	12	30	18	1,416
May	606	439	267	69	208	9	17	25	1,640
June	572	413	306	72	257	9	23	21	1,673
1999-2000									
July	632	455	290	102	230	15	18	19	1,762
August	655	594	278	76	222	12	16	16	1,869
September	548	523	347	88	229	12	16	46	1,809
October	520	497	357	80	211	16	14	16	1,710
November	609	535	366	101	277	16	25	24	1,953
December	568	562	363	86	225	18	17	16	1,855
January	493	633	295	70	195	21	17	29	1,753
February	539	599	372	112	269	16	19	40	1,965
March	515	654	373	100	213	18	12	22	1,906
April	423	436	334	65	171	14	11	18	1,471
May	621	466	411	73	241	26	14	29	1,881
June	376	430	211	64	188	10	25	27	1,331
PERCENTAGE CHANGE FROM PREVIOUS MONTH — ORIGINAL									
1999-2000									
December	-6.9	5.0	-0.7	-15.4	-18.9	16.9	-31.4	-31.9	-5.0
January	-13.1	12.7	-18.7	-18.8	-13.2	15.5	-4.2	81.6	-5.5
February	9.3	-5.4	26.0	60.5	37.9	-22.3	16.3	35.6	12.1
March	-4.4	9.3	0.3	-10.8	-20.7	6.4	-40.6	-45.5	-3.0
April	-17.9	-33.4	-10.4	-35.0	-20.0	-21.1	-1.7	-18.9	-22.8
May	46.7	6.9	23.1	13.2	40.9	85.7	26.2	64.2	27.9
June	-39.5	-7.8	-48.6	-13.0	-21.8	-160.0	74.4	-6.4	-29.3

(a) Extreme care should be exercised in using the trend series for number of building approvals in the Northern Territory and the Australian Capital Territory. The highly erratic nature of these data makes reliable estimation of the trend very difficult.

Source: *Building Approvals, Australia* (Cat. no. 8731.0).

TABLE 9.8 CONSUMER PRICE INDEX : ALL GROUPS

STATE
COMPARISONS

Period	Sydney	Melbourne	Brisbane	Adelaide	Perth	Hobart	Darwin	Canberra	Weighted Average of Eight Capital Cities
ANNUAL (1989-90 = 100.0)									
1991-1992	106.7	108.1	107.0	108.9	105.9	107.1	108.0	107.8	107.3
1992-1993	107.7	108.9	108.5	111.2	106.2	108.5	109.5	109.5	108.4
1993-1994	109.2	111.1	110.6	113.4	108.5	111.7	111.5	111.4	110.4
1994-1995	113.0	114.1	114.7	116.9	112.3	115.2	114.7	115.1	113.9
1995-1996	118.7	118.4	119.1	121.2	116.7	119.6	119.5	120.3	118.7
1996-1997	120.4	119.9	121.0	122.3	118.3	121.4	121.6	121.2	120.3
1997-1998	120.5	119.8	121.6	121.6	118.0	121.3	121.3	120.4	120.3
1998-1999	122.5	120.9	122.9	123.2	120.1	122.5	122.4	121.5	121.8
1999-2000	125.4	124.1	125.0	126.3	122.9	124.8	124.2	124.2	124.7
QUARTERLY (1989-90 = 100.0)									
1997-1998									
June	121.4	120.3	122.3	122.4	118.9	122.0	121.8	121.2	121.0
1998-1999									
September	121.9	120.4	122.5	123.0	119.6	122.8	122.1	121.3	121.3
December	122.4	120.8	123.0	123.6	120.2	122.7	122.7	121.7	121.9
March	122.6	121.0	122.8	122.7	119.8	122.1	122.1	121.4	121.8
June	123.0	121.5	123.1	123.6	120.8	122.5	122.7	121.5	122.3
1999-2000									
September	124.1	122.7	124.0	125.1	121.9	123.3	122.9	122.4	123.4
December	124.7	123.5	124.1	125.7	122.7	124.0	123.6	123.7	124.1
March	125.8	124.7	125.5	126.8	123.1	125.3	124.4	124.9	125.2
June	127.0	125.6	126.4	127.6	124.0	126.5	125.7	125.9	126.2
PERCENTAGE CHANGE FROM PREVIOUS QUARTER									
1998-1999									
June	0.3	0.4	0.2	0.7	0.8	0.3	0.5	0.1	0.4
1999-2000									
September	0.9	1.0	0.7	1.2	0.9	0.7	0.2	0.7	0.9
December	0.5	0.7	0.1	0.5	0.7	0.6	0.6	1.1	0.6
March	0.9	1.0	1.1	0.9	0.3	1.0	0.6	1.0	0.9
June	1.0	0.7	0.7	0.6	0.7	1.0	1.0	0.8	0.8
PERCENTAGE CHANGE FROM SAME QUARTER OF PREVIOUS YEAR									
1998-1999									
June	1.3	1.0	0.7	1.0	1.6	0.4	0.7	0.2	1.1
1999-2000									
September	1.8	1.9	1.2	1.7	1.9	0.4	0.7	0.9	1.7
December	1.9	2.2	0.9	1.7	2.1	1.1	0.7	1.6	1.8
March	2.6	3.1	2.2	3.3	2.8	2.6	1.9	2.9	2.8
June	3.3	3.4	2.7	3.2	2.6	3.3	2.4	3.6	3.2

Source: Consumer Price Index, Australia (Cat. no. 6401.0).

STATE
COMPARISONS

TABLE 9.9 EMPLOYED PERSONS

Period	New South Wales	Victoria	Queensland	South Australia	Western Australia	Tasmania	Northern Territory	Australian Capital Territory	Australia
ANNUAL AVERAGE ('000)									
1991-1992	2,590.8	1,954.3	1,316.0	628.2	732.1	193.3	78.7	143.2	7,636.7
1992-1993	2,555.3	1,931.1	1,352.8	631.5	746.2	191.8	76.3	148.9	7,633.9
1993-1994	2,603.7	1,946.3	1,396.1	635.4	777.9	193.7	74.9	152.6	7,780.5
1994-1995	2,703.6	2,018.4	1,474.7	646.4	816.4	196.8	82.5	153.8	8,092.6
1995-1996	2,790.5	2,074.4	1,511.4	652.7	831.0	200.6	84.2	156.3	8,301.2
1996-1997	2,807.2	2,098.7	1,533.3	655.6	849.6	196.5	86.9	152.8	8,380.6
1997-1998	2,826.5	2,129.4	1,581.6	648.6	872.2	194.4	89.8	153.9	8,496.4
1998-1999	2,894.6	2,169.0	1,624.8	652.9	894.1	194.6	94.2	156.6	8,680.8
1999-2000	2,986.9	2,222.3	1,661.0	671.6	920.3	198.0	92.3	164.3	8,916.6
MONTHLY — SEASONALLY ADJUSTED ('000)									
1998-1999									
May	2,920.5	2,158.2	1,643.6	661.4	895.4	194.4	na	na	8,719.8
June	2,926.9	2,194.5	1,641.7	661.8	900.6	197.4			8,778.2
1999-2000									
July	2,938.2	2,200.1	1,641.2	664.5	904.1	196.0			8,789.4
August	2,936.1	2,198.8	1,653.5	664.1	904.7	196.8			8,820.8
September	2,948.9	2,208.5	1,643.0	665.9	909.5	197.0			8,829.0
October	2,967.0	2,215.5	1,640.6	664.3	917.8	196.4			8,871.8
November	2,960.5	2,203.1	1,662.1	670.5	926.4	197.9			8,872.8
December	2,971.5	2,225.2	1,659.3	681.2	926.1	199.4			8,912.3
January	2,974.0	2,212.3	1,660.5	676.9	924.0	199.6			8,903.4
February	3,004.5	2,232.6	1,667.6	674.3	929.9	198.0			8,962.4
March	3,013.9	2,234.3	1,658.3	676.8	927.0	199.2			8,970.7
April	3,038.2	2,232.0	1,679.5	675.2	926.7	196.7			9,008.2
May	3,053.4	2,243.2	1,686.4	673.7	921.4	198.0			9,020.3
June	3,038.4	2,263.0	1,680.0	671.6	925.8	200.9			9,042.0
2000-2001									
July	3,060.2	2,292.7	1,705.8	682.3	924.6	199.5			9,117.8
MONTHLY — TREND ('000)									
1998-1999									
May	2,918.4	2,177.6	1,642.2	660.0	897.6	195.3	94.9	158.0	8,742.9
June	2,925.8	2,184.6	1,643.8	661.3	899.8	195.9	94.7	159.0	8,764.2
1999-2000									
July	2,934.1	2,192.8	1,644.6	662.5	903.1	196.3	94.5	160.3	8,788.8
August	2,942.1	2,200.7	1,645.5	664.2	907.2	196.7	94.4	161.6	8,814.0
September	2,949.5	2,206.7	1,647.4	666.4	912.1	197.1	94.1	162.8	8,838.0
October	2,956.3	2,210.9	1,650.3	669.0	917.2	197.5	93.4	163.7	8,859.8
November	2,963.6	2,213.9	1,653.6	671.8	921.9	198.1	92.7	164.5	8,880.5
December	2,973.4	2,216.9	1,657.2	674.4	925.3	198.5	92.0	165.0	8,902.2
January	2,985.9	2,220.5	1,660.8	676.0	927.1	198.6	91.5	165.3	8,924.7
February	3,000.5	2,225.1	1,664.9	676.4	927.4	198.6	91.4	165.4	8,948.4
March	3,015.7	2,232.0	1,669.7	675.9	926.7	198.5	91.4	165.6	8,974.3
April	3,030.0	2,241.0	1,675.3	675.3	925.9	198.5	91.1	165.8	9,002.1
May	3,042.0	2,251.3	1,681.9	675.2	925.2	198.7	90.7	166.1	9,030.2
June	3,051.6	2,262.1	1,688.6	675.6	924.7	199.0	90.2	166.4	9,056.8
2000-2001									
July	3,058.8	2,273.1	1,694.6	676.5	924.3	199.4	89.8	166.6	9,081.1
PERCENTAGE CHANGE FROM PREVIOUS MONTH — TREND									
1999-2000									
January	0.4	0.2	0.2	0.2	0.2	0.1	-0.5	0.2	0.3
February	0.5	0.2	0.2	0.1	0.0	0.0	-0.1	0.1	0.3
March	0.5	0.3	0.3	-0.1	-0.1	0.0	0.0	0.1	0.3
April	0.5	0.4	0.3	-0.1	-0.1	0.0	-0.3	0.1	0.3
May	0.4	0.5	0.4	0.0	-0.1	0.1	-0.4	0.2	0.3
June	0.3	0.5	0.4	0.0	-0.1	0.1	-0.5	0.2	0.3
2000-2001									
July	0.2	0.5	0.4	0.1	0.0	0.2	-0.5	0.1	0.3

Source: Labour Force, Australia, Preliminary (Cat. no. 6202.0).

TABLE 9.10 UNEMPLOYMENT RATE — PERSONS

Period	New South Wales	Victoria	Queensland	South Australia	Western Australia	Tasmania	Northern Territory	Australian Capital Territory	Australia
ANNUAL AVERAGE (PER CENT)									
1991–1992	9.7	11.0	10.1	11.2	10.9	11.2	8.7	7.1	10.4
1992–1993	10.9	11.7	10.6	11.5	10.2	12.1	8.3	7.6	11.0
1993–1994	10.3	11.8	10.1	10.8	8.9	12.0	7.3	7.3	10.5
1994–1995	8.6	9.6	8.9	10.1	7.6	10.7	7.4	7.1	8.9
1995–1996	7.7	8.7	9.3	9.5	7.6	9.9	7.1	7.5	8.4
1996–1997	7.9	9.1	9.5	9.5	7.5	10.7	5.7	7.9	8.6
1997–1998	7.6	8.5	8.9	9.8	7.0	11.0	5.0	7.5	8.3
1998–1999	7.0	7.7	8.3	9.3	7.0	10.4	4.2	6.3	7.6
1999–2000	6.1	6.9	8.0	8.2	6.5	9.2	4.5	5.5	6.9
MONTHLY — SEASONALLY ADJUSTED (PER CENT)									
1998–1999									
May	6.5	7.9	8.2	8.8	6.6	10.3	na	na	7.4
June	6.4	7.4	8.2	8.2	6.5	9.6			7.2
1999–2000									
July	6.1	7.5	7.9	8.1	6.5	8.9			7.0
August	6.6	7.2	7.7	8.6	6.6	8.6			7.1
September	6.9	7.2	8.2	8.2	6.9	9.5			7.3
October	6.0	6.9	8.6	8.7	6.8	9.3			7.1
November	5.6	6.9	7.8	8.0	6.8	9.8			6.8
December	6.3	6.9	8.3	8.0	6.1	9.1			7.0
January	6.0	6.8	8.1	7.7	6.8	9.0			6.9
February	5.8	6.6	7.7	8.7	6.3	8.6			6.7
March	6.0	6.9	8.3	7.9	6.5	8.9			6.9
April	5.6	6.9	8.1	8.4	7.0	9.6			6.8
May	5.7	6.9	7.7	8.5	6.3	9.4			6.7
June	5.8	6.5	7.7	8.1	5.9	9.4			6.6
2000–2001									
July	5.4	6.2	7.6	7.8	6.1	8.7			6.3
MONTHLY — TREND (PER CENT)									
1998–1999									
May	6.6	7.6	8.0	8.5	6.8	9.9	4.1	5.9	7.3
June	6.5	7.6	8.0	8.4	6.7	9.5	4.0	5.8	7.3
1999–2000									
July	6.5	7.5	8.0	8.4	6.6	9.3	3.9	5.7	7.2
August	6.4	7.3	8.1	8.3	6.6	9.2	3.9	5.7	7.1
September	6.3	7.1	8.1	8.3	6.7	9.2	4.0	5.7	7.1
October	6.2	7.0	8.1	8.2	6.7	9.2	4.2	5.7	7.0
November	6.1	6.9	8.1	8.1	6.6	9.2	4.4	5.6	7.0
December	6.0	6.8	8.1	8.1	6.6	9.2	4.6	5.5	6.9
January	6.0	6.8	8.1	8.1	6.6	9.1	4.7	5.4	6.9
February	5.9	6.8	8.1	8.2	6.5	9.1	4.8	5.4	6.8
March	5.9	6.8	8.0	8.2	6.5	9.1	4.9	5.4	6.8
April	5.8	6.8	7.9	8.3	6.5	9.1	5.0	5.4	6.7
May	5.7	6.7	7.9	8.2	6.4	9.2	5.1	5.3	6.7
June	5.6	6.6	7.8	8.2	6.3	9.2	5.3	5.3	6.6
2000–2001									
July	5.6	6.5	7.7	8.1	6.1	9.2	5.4	5.2	6.5
PERCENTAGE CHANGE FROM PREVIOUS MONTH — TREND (a)									
1999–2000									
January	-0.1	0.0	0.0	0.0	0.0	-0.1	0.1	-0.1	0.0
February	0.0	0.0	-0.1	0.1	0.0	0.0	0.1	0.0	0.0
March	0.0	0.0	-0.1	0.1	0.0	0.0	0.1	0.0	0.0
April	-0.1	0.0	-0.1	0.0	-0.1	0.1	0.1	0.0	-0.1
May	-0.1	-0.1	-0.1	0.0	-0.1	0.1	0.1	0.0	-0.1
June	-0.1	-0.1	-0.1	-0.1	-0.1	0.0	0.1	-0.1	-0.1
2000–2001									
July	-0.1	-0.1	-0.1	-0.1	-0.1	0.0	0.1	-0.1	-0.1

(a) Change is shown in terms of percentage points.

Source: Labour Force, Australia, Preliminary (Cat. no. 6202.0).

STATE
COMPARISONS

TABLE 9.11 AVERAGE WEEKLY TOTAL EARNINGS OF EMPLOYEES — ALL EMPLOYEES

Period	New South Wales	Victoria	Queensland	South Australia	Western Australia	Tasmania	Northern Territory	Australian Capital Territory	Australia
PERSONS — ORIGINAL (\$PER WEEK)									
1997-1998									
February	609.6	610.4	580.5	553.6	570.3	534.1	631.4	719.0	597.4
May	613.0	596.3	586.3	552.8	572.0	533.6	625.2	715.6	596.2
1998-1999									
August	620.6	600.9	593.3	569.6	574.8	536.1	607.2	729.0	602.9
November	626.5	602.4	583.5	580.3	566.4	537.0	619.5	720.5	603.7
February	640.1	600.3	584.8	574.9	576.2	560.5	609.7	700.6	608.4
May	641.4	608.0	594.4	576.1	573.2	539.6	595.8	672.8	611.1
1999-2000									
August	635.7	601.6	587.0	560.4	576.0	537.6	617.5	664.2	605.4
November	651.7	610.8	574.6	572.8	579.3	554.9	615.2	728.3	613.3
February	666.7	616.2	592.2	584.5	591.7	566.7	626.9	725.9	625.5
PERCENTAGE CHANGE FROM PREVIOUS REFERENCE DATE									
1998-1999									
February	2.2	-0.3	0.2	-0.9	1.7	4.4	-1.6	-2.8	0.8
May	0.2	1.3	1.6	0.2	-0.5	-3.7	-2.3	-4.0	0.4
1999-2000									
August	-0.9	-1.1	-1.2	-2.7	0.5	-0.4	3.6	-1.3	-0.9
November	2.5	1.5	-2.1	2.2	0.6	3.2	-0.4	9.7	1.3
February	2.3	0.9	3.1	2.0	2.1	2.1	1.9	-0.3	2.0
MALES — ORIGINAL (\$ PER WEEK)									
1997-1998									
February	727.9	722.0	689.1	656.1	733.7	669.2	711.9	822.8	715.6
May	734.3	701.5	703.1	646.3	741.3	667.2	704.4	825.7	714.5
1998-1999									
August	744.0	704.3	711.3	670.4	746.4	652.2	681.1	839.6	721.8
November	750.3	716.8	688.2	679.0	730.8	672.9	684.8	819.4	722.8
February	762.9	710.9	700.3	677.4	724.7	696.3	664.7	807.5	727.0
May	768.2	717.6	716.6	686.3	728.7	657.8	665.9	782.8	733.0
1999-2000									
August	771.5	705.7	693.9	669.3	735.0	660.5	693.4	792.5	727.1
November	787.1	726.9	686.6	697.4	745.1	682.5	705.0	853.3	741.1
February	798.1	732.3	697.7	708.3	761.0	686.2	713.1	861.5	750.8
FEMALES — ORIGINAL (\$ PER WEEK)									
1997-1998									
February	484.9	477.7	463.1	447.7	415.1	400.1	543.3	611.1	470.1
May	488.0	470.4	458.5	452.4	406.1	400.4	538.5	598.7	468.3
1998-1999									
August	492.7	475.6	461.5	462.1	412.3	418.9	526.3	613.2	473.8
November	496.2	473.9	469.0	471.5	409.0	407.7	544.8	612.7	476.0
February	508.6	474.4	460.9	466.5	427.7	422.5	545.0	589.9	480.5
May	512.0	486.5	465.8	457.3	415.9	421.0	515.5	563.9	483.0
1999-2000									
August	499.0	488.4	468.0	451.2	422.8	420.7	534.1	547.4	479.3
November	509.9	488.8	456.9	453.8	423.5	433.9	519.9	619.1	482.5
February	528.6	492.6	473.7	461.3	433.0	444.2	538.2	607.3	494.6

Source: Average Weekly Earnings, States and Australia (Cat.no. 6302.0).

TABLE 9.12 TOTAL JOB VACANCIES (a)

Period	New South Wales	Victoria	Queensland	South Australia	Western Australia	Tasmania	Northern Territory	Australian Capital Territory	Australia
ANNUAL AVERAGE ('000)									
1991-1992	10.7	6.7	6.0	2.1	2.6	0.7	0.5	1.5	30.7
1992-1993	13.2	7.8	5.9	2.1	4.1	0.6	0.7	1.5	35.9
1993-1994	19.6	14.3	8.0	2.9	5.4	0.8	0.7	1.6	53.3
1994-1995	33.0	15.4	11.8	4.7	7.3	1.7	1.0	1.8	76.6
1995-1996	34.2	15.8	9.5	2.9	7.6	1.1	1.1	1.3	73.4
1996-1997	29.4	15.9	13.3	4.6	10.3	1.6	1.1	1.3	77.4
1997-1998	26.9	25.2	19.6	4.4	10.0	1.2	1.5	1.3	90.0
1998-1999	32.8	23.6	15.9	4.8	8.1	1.3	1.3	2.1	90.1
1999-2000	43.4	29.6	13.9	5.5	9.3	1.7	1.4	3.5	108.2
QUARTERLY ('000) — ORIGINAL									
1997-1998 May	25.6	25.9	19.6	3.3	13.9	0.7	1.9	1.5	92.5
1998-1999 August	33.1	22.3	19.9	3.6	7.9	1.2	1.5	2.0	91.6
November	30.2	34.4	14.6	6.0	8.6	0.8	0.9	1.6	97.2
February	30.5	15.6	18.3	5.2	7.7	1.3	1.6	2.5	82.8
May	37.5	22.1	10.9	4.4	8.3	2.0	1.3	2.4	88.9
1999-2000 August	48.3	29.3	11.8	4.9	9.3	1.7	1.3	3.3	110.0
November	36.9	31.0	13.4	6.3	8.4	2.2	1.2	3.8	103.2
February	46.4	27.0	14.7	5.6	11.6	1.7	1.8	3.9	112.7
May	41.8	30.9	15.7	5.0	7.9	1.3	1.2	3.0	106.8

(a) Care should be exercised in using these series as some estimates are subject to high sampling variability.

Source: *Job Vacancies, Australia* (Cat. no. 6354.0).

TABLE 9.13 SECURED HOUSING FINANCE COMMITMENTS TO INDIVIDUALS — NUMBER AND VALUE (a)

Period	New South Wales	Victoria	Queensland	South Australia	Western Australia	Tasmania	Northern Territory	Australian Capital Territory	Australia
TOTAL NUMBER OF DWELLING UNITS ANNUAL									
1994–1995	138,833	103,088	87,252	36,429	60,834	11,236	3,980	9,696	451,348
1995–1996	138,217	106,750	82,011	38,707	60,792	11,152	4,291	9,600	451,520
1996–1997	159,428	113,489	83,962	36,661	63,277	11,041	4,088	9,491	481,437
1997–1998	158,493	119,690	79,266	37,379	65,041	9,689	4,268	8,347	482,173
1998–1999	161,587	122,029	77,426	36,694	65,991	9,877	5,329	9,240	488,173
1999–2000	187,504	130,311	88,029	44,293	71,621	10,315	5,815	11,127	549,015
MONTHLY — ORIGINAL									
1998–1999									
April	14,266	11,014	6,655	3,162	5,407	854	492	745	42,595
May	16,141	10,896	6,849	3,237	6,152	915	475	833	45,498
June	16,738	11,305	7,307	3,592	6,034	818	524	894	47,212
1999–2000									
July	15,583	10,518	7,245	3,397	5,690	806	499	856	44,594
August	15,665	10,855	7,054	3,419	5,849	859	531	910	45,142
September	16,397	11,377	7,615	3,545	5,869	888	599	949	47,239
October	16,735	11,386	7,584	3,708	6,271	869	495	987	48,035
November	18,188	12,231	8,159	4,310	6,873	923	541	1,131	52,356
December	15,813	11,652	7,581	3,924	6,024	774	477	944	47,189
January	11,860	8,962	6,136	3,154	5,214	634	420	781	37,161
February	15,633	11,184	8,200	3,976	6,619	850	527	1,049	48,038
March	16,965	11,558	8,545	4,236	6,715	880	562	1,027	50,488
April	13,093	8,680	6,014	3,099	4,888	751	397	792	37,714
May	17,158	12,591	7,484	4,003	6,339	1,135	435	905	50,050
June	14,414	9,317	6,412	3,522	5,270	946	332	796	41,009
PERCENTAGE CHANGE FROM PREVIOUS MONTH — ORIGINAL									
1999–2000									
December	-13.1	-4.7	-7.1	-9.0	-12.4	-16.1	-11.8	-16.5	-9.9
January	-25.0	-23.1	-19.1	-19.6	-13.4	-18.1	-11.9	-17.3	-21.3
February	31.8	24.8	33.6	26.1	26.9	34.1	25.5	34.3	29.3
March	8.5	3.3	4.2	6.5	1.5	3.5	6.6	-2.1	5.1
April	-22.8	-24.9	-29.6	-26.8	-27.2	-14.7	-29.4	-22.9	-25.3
May	31.0	45.1	24.4	29.2	29.7	51.1	9.6	14.3	32.7
June	-16.0	-26.0	-14.3	-12.0	-16.9	-16.7	-23.7	-12.0	-18.1
TOTAL VALUE OF DWELLING UNITS ANNUAL (\$ MILLION)									
1994–1995	15,317	8,803	7,861	2,880	5,399	726	375	947	42,306
1995–1996	15,868	9,406	7,749	2,982	5,536	769	424	945	43,679
1996–1997	19,979	10,653	8,182	2,956	6,049	750	431	980	49,979
1997–1998	21,923	12,591	8,402	3,129	6,484	737	469	928	54,663
1998–1999	24,925	14,376	9,026	3,321	7,319	829	581	1,124	61,500
1999–2000	31,007	17,309	10,783	4,375	8,561	828	634	1,436	74,933
MONTHLY — ORIGINAL (\$ MILLION)									
1998–1999									
April	2,255	1,348	774	290	625	71	53	97	5,513
May	2,524	1,389	798	301	706	76	53	108	5,956
June	2,686	1,445	871	342	714	63	55	107	6,282
1999–2000									
July	2,489	1,334	866	319	666	67	51	102	5,894
August	2,572	1,397	849	331	687	68	56	113	6,073
September	2,652	1,475	924	349	688	69	63	120	6,340
October	2,768	1,534	927	370	744	67	53	129	6,591
November	3,026	1,639	1,001	422	818	76	60	145	7,186
December	2,672	1,592	941	390	747	67	52	130	6,591
January	2,010	1,242	770	313	640	53	47	99	5,174
February	2,609	1,498	1,055	398	831	71	64	136	6,663
March	2,842	1,554	1,044	417	815	73	65	137	6,946
April	2,229	1,172	737	309	588	61	48	106	5,250
May	2,772	1,622	874	401	726	87	44	118	6,644
June	2,366	1,250	796	355	612	71	31	101	5,581
PERCENTAGE CHANGE FROM PREVIOUS MONTH									
1999–2000									
December	-11.7	-2.9	-6.0	-7.4	-8.7	-11.2	-13.8	-10.4	-8.3
January	-24.8	-22.0	-18.2	-19.9	-14.3	-22.0	-7.8	-23.7	-21.5
February	29.8	20.6	37.0	27.2	29.9	35.4	34.9	37.5	28.8
March	8.9	3.7	-1.0	4.8	-2.0	2.5	1.3	0.5	4.2
April	-21.5	-24.6	-29.4	-25.8	-27.9	-16.8	-26.0	-22.7	-24.4
May	24.4	38.5	18.6	29.5	23.5	42.9	-7.8	11.1	26.6
June	-14.6	-23.0	-8.9	-11.5	-15.7	-18.4	-31.1	-14.4	-16.0

(a) Excludes alterations and additions.

Source: *Housing Finance for Owner Occupation, Australia* (Cat. no. 5609.0).

TABLE 9.14 TOTAL HOURLY RATES OF PAY INDEXES — EXCLUDING BONUSES

Period	New South Wales	Victoria	Queensland	South Australia	Western Australia	Tasmania	Northern Territory	Australian Capital Territory	Australia
QUARTERLY (SEPTEMBER QUARTER 1997 = 100.0)									
1997–1998									
September	100.0	100.0	100.0	100.0	100.0	100.0	100.0	100.0	100.0
December	100.7	100.7	100.9	100.8	100.9	100.4	101.2	100.2	100.8
March	101.8	101.6	101.7	101.5	102.0	101.1	101.8	101.1	101.7
June	102.1	102.1	102.2	101.9	102.6	101.4	102.2	101.4	102.1
1998–1999									
September	103.6	103.2	103.2	103.2	103.4	102.4	103.0	102.8	103.3
December	104.1	103.8	103.9	103.8	104.0	102.9	104.0	103.3	103.9
March	105.3	104.5	104.6	104.6	104.7	103.9	104.7	104.1	104.8
June	105.9	105.1	105.1	104.7	105.4	104.6	105.0	104.4	105.4
1999–2000									
September	107.0	106.1	106.3	105.9	106.1	105.5	105.8	105.6	106.4
December	107.5	106.8	107.1	106.8	106.7	106.0	106.7	106.0	107.0
March	108.2	107.6	107.6	107.4	107.5	106.5	107.2	106.6	107.7
PERCENTAGE CHANGE FROM PREVIOUS QUARTER — ORIGINAL									
1997–1998									
December	0.7	0.7	0.9	0.8	0.9	0.4	1.2	0.2	0.8
March	1.1	0.9	0.8	0.7	1.1	0.7	0.6	0.9	0.9
June	0.3	0.5	0.5	0.4	0.6	0.3	0.4	0.3	0.4
1998–1999									
September	1.5	1.1	1.0	1.3	0.8	1.0	0.8	1.4	1.2
December	0.5	0.6	0.7	0.6	0.6	0.5	1.0	0.5	0.6
March	1.2	0.7	0.7	0.8	0.7	1.0	0.7	0.8	0.9
June	0.6	0.6	0.5	0.1	0.7	0.7	0.3	0.3	0.6
1999–2000									
September	1.0	1.0	1.1	1.1	0.7	0.9	0.8	1.1	0.9
December	0.5	0.7	0.8	0.8	0.6	0.5	0.9	0.4	0.6
March	0.7	0.7	0.5	0.6	0.7	0.5	0.5	0.6	0.7

(a) Index numbers have not been compiled PRIOR to the September quarter 1997.

Source: Wage Cost Index, Australia (Cat. no. 6345.0).

10 INTERNATIONAL COMPARISONS

TABLES

10.1	Real gross domestic product volume index	130
10.2	Balance on current account : percentage of seasonally adjusted GDP	131
10.3	Balance on merchandise trade	132
10.4	Private consumption expenditure volume index	132
10.5	Private fixed capital investment volume index	133
10.6	Industrial production volume index	134
10.7	Consumer price index : all items	135
10.8	Consumer price index : excluding shelter	136
10.9	Producer prices index	137
10.10	Wages index	138
10.11	Employment index	138
10.12	Unemployment rates.	139
10.13	M1 plus quasi-money index	140

NOTES

1. The statistics for Germany in these tables refer to Germany after unification.

2. Consumer price index (CPI). Due to the many differences in the structure of the housing sector in different countries and in the way that housing is treated in their CPIs, a simple comparison of All items (or headline) CPIs is often inappropriate. To provide a better basis for international comparisons, the Fourteenth International Conference of Labour Statisticians adopted a resolution which called for countries to “provide for dissemination at the international level of an index which excludes shelter, in addition to the all-items index.”

Table 10.8 presents indexes for selected countries on a basis consistent with the above resolution and comparable to the Australian series *All groups excluding housing*. The series in this table are presented on a reference base consistent with that used for publication of the Australian CPI (i.e. 1989–90 = 100.0) and as such are not directly comparable with those for All items published in Table 10.7 (presented on a reference base of 1995 = 100.0).

RELATED PUBLICATIONS

Consumer Price Index, Australia (Cat. no. 6401.0)

Main Economic Indicators — Organisation for Economic Co-operation and Development (OECD)

TABLE 10.1 REAL GROSS DOMESTIC PRODUCT VOLUME INDEX

Period	United States	Japan (a)	Germany	France	Italy	United Kingdom	Canada	OECD Major 7 (b)	Australia (c)
ANNUAL (1995 = 100.0)									
1991-1992	89.6	97.4	96.3	97.1	96.0	90.8	90.5	92.9	86.5
1992-1993	92.5	97.6	96.1	96.8	95.3	91.9	91.7	94.2	89.7
1993-1994	95.4	98.1	97.0	97.0	95.8	95.1	94.8	96.2	93.3
1994-1995	98.8	99.0	99.3	99.5	98.8	99.0	99.2	99.0	97.6
1995-1996	101.6	102.7	100.2	100.5	100.5	101.2	100.5	101.4	102.0
1996-1997	105.8	106.4	101.6	101.9	101.7	104.2	103.5	104.7	105.9
1997-1998	110.6	105.7	103.6	104.8	104.0	107.8	107.9	107.8	110.9
1998-1999	115.0	104.1	104.7	107.8	105.1	109.9	111.7	110.2	116.1
1999-2000	120.9	nya	nya	nya	nya	nya	nya	nya	nya
PERCENTAGE CHANGE FROM PREVIOUS YEAR									
1991-1992	1.3	2.3	na	1.7	1.9	-0.7	0.0	1.5	0.4
1992-1993	3.2	0.2	-0.3	-0.3	-0.8	1.2	1.4	1.5	3.6
1993-1994	3.2	0.5	1.0	0.1	0.6	3.5	3.4	2.1	4.1
1994-1995	3.6	0.9	2.4	2.5	3.1	4.1	4.7	2.9	4.5
1995-1996	2.8	3.8	0.9	1.0	1.7	2.2	1.3	2.5	4.5
1996-1997	4.1	3.6	1.5	1.4	1.1	3.0	3.0	3.2	3.8
1997-1998	4.5	-0.7	1.9	2.8	2.3	3.4	4.3	2.9	4.7
1998-1999	4.0	-1.5	1.1	2.9	1.0	1.9	3.5	2.3	4.7
1999-2000	5.1	nya	nya	nya	nya	nya	nya	nya	nya
SEASONALLY ADJUSTED (1995 = 100.0)									
1997-1998 June	112.2	104.8	104.3	106.1	104.4	108.9	108.8	108.7	112.6
1998-1999 September	113.2	103.5	104.5	106.7	105.0	109.4	109.5	109.0	114.1
December	114.7	103.0	104.3	107.5	104.7	109.5	111.2	109.8	115.9
March	115.7	104.5	105.0	108.1	105.0	109.9	112.5	110.7	116.9
June	116.4	105.5	105.2	108.9	105.6	110.7	113.4	111.4	117.5
1999-2000 September	118.1	104.5	106.0	110.0	106.4	111.8	115.2	112.4	119.3
December	120.4	102.8	106.7	110.9	107.0	112.6	116.7	113.5	120.6
March	121.9	105.2	107.4	111.7	108.1	113.2	118.1	114.9	121.9
June	123.4	nya	nya	nya	nya	nya	nya	nya	nya
PERCENTAGE CHANGE FROM PREVIOUS QUARTER									
1998-1999 December	1.4	-0.5	-0.2	0.7	-0.3	0.2	1.5	0.7	1.6
March	0.9	1.5	0.7	0.5	0.3	0.3	1.2	0.8	0.9
June	0.6	1.0	0.1	0.8	0.6	0.8	0.8	0.6	0.5
1999-2000 September	1.4	-1.0	0.8	1.0	0.8	1.0	1.6	0.9	1.6
December	2.0	-1.6	0.7	0.9	0.6	0.7	1.2	1.0	1.1
March	1.2	2.4	0.7	0.7	1.0	0.5	1.2	1.2	1.1
June	1.3	nya	nya	nya	nya	nya	nya	nya	nya

(a) Data for Japan measure real gross national product.

(b) The OECD Major 7 consists of Canada, France, Germany, Italy, Japan, the United Kingdom and the United States of America.

(c) Data refers to GDP.

Source: Organisation for Economic Co-operation and Development (OECD) and the Australian Bureau of Statistics (ABS).

BALANCE ON CURRENT ACCOUNT, Proportion of GDP

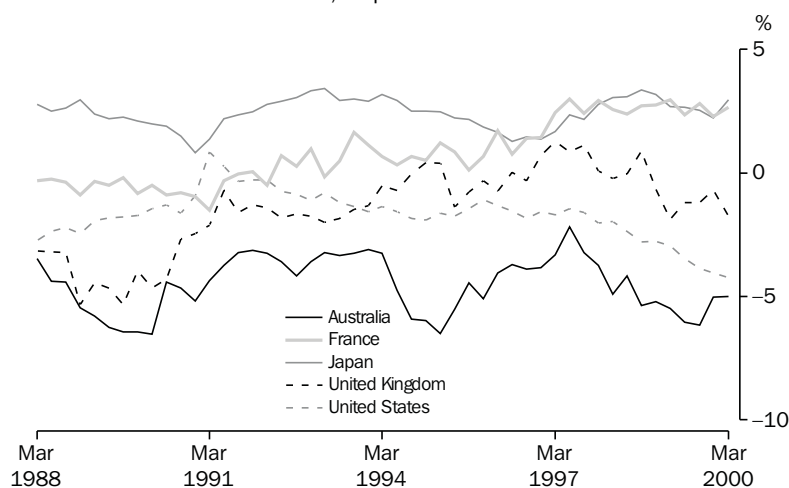

TABLE 10.2 BALANCE ON CURRENT ACCOUNT — PERCENTAGE OF SEASONALLY ADJUSTED GDP (a)

Period	United States	Japan	Germany (b)	France	Italy	United Kingdom	Canada	Australia (c)
ANNUAL								
1990–1991	-0.4	1.5	na	-0.9	-1.6	-2.0	-3.4	-4.5
1991–1992	-0.4	2.6	-0.8	0.1	-2.3	-1.5	-3.9	-3.3
1992–1993	-1.0	3.2	-0.3	0.4	-1.2	-1.8	-3.4	-3.6
1993–1994	-1.5	3.0	-0.8	0.9	1.5	-1.0	-3.6	-3.6
1994–1995	-1.8	2.4	-1.1	0.8	1.8	-0.2	-1.5	-6.0
1995–1996	-1.4	1.7	-0.7	0.8	2.7	-0.5	0.3	-4.3
1996–1997	-1.6	1.7	-0.4	2.1	3.0	0.6	-0.2	-3.3
1997–1998	-2.0	2.8	0.1	2.6	2.5	0.2	-2.1	-4.0
1998–1999	-3.0	3.0	-0.4	2.7	1.5	-0.7	-1.2	-5.5
SEASONALLY ADJUSTED								
1997–1998								
March	-2.0	3.0	-0.4	2.6	0.3	-0.2	-1.8	-4.9
June	-2.4	3.1	0.4	2.4	2.6	0.0	-1.9	-4.2
1998–1999								
September	-2.8	3.4	-0.8	2.7	3.4	0.9	-1.8	-5.4
December	-2.8	3.2	-0.1	2.7	1.4	-0.6	-1.6	-5.2
March	-2.9	2.7	-1.0	3.0	0.2	-1.9	-0.7	-5.5
June	-3.5	2.6	0.1	2.4	1.1	-1.2	-0.8	-6.0
1999–2000								
September	-3.9	2.5	-1.8	2.8	1.9	-1.2	0.2	-6.1
December	-4.0	2.2	-1.0	2.3	-0.3	-0.7	-0.1	-5.0
March	-4.2	2.9	-0.8	2.6	nya	-1.7	1.9	-5.0

(a) Statistics are calculated as the original balance on current account as a percentage of the seasonally adjusted current price gross domestic product, except for Japan and Germany, where real gross national product replaces gross domestic product.

(b) 1991 = 100.0.

Source: Organisation for Economic Co-operation and Development (OECD) and the Australian Bureau of Statistics (ABS).

TABLE 10.3 BALANCE ON MERCHANDISE TRADE (a)

Period	United States	Japan	Germany (b)	France	Italy	United Kingdom	Canada	Australia (c)	New Zealand
ANNUAL (US \$BILLION)									
1991-1992	-92.3	93.3	18.2	-4.4	-13.9	-26.5	9.6	3.3	1.3
1992-1993	-124.0	113.6	31.8	3.1	6.4	-27.9	14.0	0.9	0.9
1993-1994	-153.8	122.6	40.1	9.2	23.8	-25.6	12.8	0.0	0.8
1994-1995	-193.4	117.1	50.8	11.3	23.8	-20.8	21.8	-5.5	-0.2
1995-1996	-180.4	78.8	59.2	10.5	35.5	-27.2	31.7	-1.4	-0.6
1996-1997	-206.3	61.6	67.1	21.5	39.7	-23.5	26.7	0.1	-0.2
1997-1998	-233.0	100.1	71.0	26.3	28.0	-34.1	13.2	-1.9	-0.3
1998-1999	-300.4	109.5	70.1	21.6	22.2	-50.1	18.4	-7.3	-0.9
1999-2000	nya	121.0	nya	nya	nya	nya	nya	nya	-1.6
SEASONALLY ADJUSTED (US \$BILLION)									
1998-1999									
April	-27.3	8.7	5.7	1.5	1.3	-4.3	1.6	-0.9	-0.1
May	-29.2	5.4	4.3	1.3	0.9	-3.1	1.7	-1.0	-0.2
June	-31.9	10.3	6.1	1.9	1.4	-4.9	2.0	-0.7	-0.2
1999-2000									
July	-33.0	11.0	6.7	2.8	0.7	-4.3	2.3	-0.7	-0.1
August	-32.2	4.1	3.7	1.1	0.7	-3.6	2.2	-0.7	-0.1
September	-31.6	15.5	5.7	2.1	1.1	-3.4	1.9	-0.9	-0.2
October	-33.3	11.9	5.4	2.0	0.8	-4.3	2.0	-1.3	-0.1
November	-34.4	6.1	6.0	1.2	1.1	-4.8	2.2	-0.4	-0.2
December	-33.8	14.3	6.3	0.2	0.2	-4.7	1.7	-0.6	-0.5
January	-35.5	9.9	4.2	0.9	1.1	-5.0	3.1	-0.9	0.0
February	-35.8	11.3	6.0	1.1	1.0	-4.4	2.6	-0.1	-0.0
March	-39.1	8.8	5.5	1.1	1.0	-4.0	3.1	-0.4	-0.1
April	-39.4	10.8	4.4	0.5	0.3	-5.0	2.5	-0.3	-0.2
May	-39.5	6.9	3.8	0.0	-0.8	-4.3	2.5	nya	-0.1
June	nya	10.4	nya	nya	nya	nya	nya	nya	-0.1

(a) All series are exports (fob) less imports (cif) except for United States, France, Canada and Australia where imports are also fob. Data are measured on a foreign trade basis.

(b) Excludes trade with the German Democratic Republic.

Source: Organisation for Economic Co-operation and Development (OECD).

TABLE 10.4 PRIVATE CONSUMPTION EXPENDITURE VOLUME INDEX

Period	United States	Japan	Germany	France	Italy	United Kingdom	Canada	Australia
ANNUAL (1995 = 100.0)								
1991-1992	89.0	94.5	95.2	97.6	100.0	92.2	92.5	88.8
1992-1993	91.9	95.2	96.7	98.0	98.5	94.0	94.0	90.8
1993-1994	95.4	97.1	97.4	98.0	97.4	97.2	96.3	93.0
1994-1995	98.6	98.7	99.0	99.4	99.3	99.2	98.9	97.8
1995-1996	101.6	101.9	100.3	100.7	100.4	101.7	101.3	102.0
1996-1997	104.8	103.7	101.3	101.0	102.8	105.4	104.5	104.7
1997-1998	109.3	102.8	102.3	103.1	105.4	110.0	108.8	109.6
1998-1999	114.7	103.6	104.7	106.1	107.8	114.2	111.7	114.2
1999-2000	121.1	nya	nya	nya	nya	nya	nya	nya
SEASONALLY ADJUSTED (1995 = 100.0)								
1997-1998								
June	111.3	102.9	103.1	104.7	106.4	111.7	110.3	110.9
1998-1999								
September	112.5	103.0	104.0	105.3	107.1	112.4	110.7	112.4
December	113.9	102.9	104.2	106.0	107.5	113.2	110.8	113.4
March	115.5	103.7	105.4	106.3	108.1	115.1	112.1	115.3
June	117.0	104.9	105.3	106.8	108.3	116.2	113.4	115.5
1999-2000								
September	118.5	104.7	106.0	107.8	108.7	117.1	114.7	117.3
December	120.2	103.0	106.5	108.4	108.9	118.8	115.7	119.0
March	122.4	104.8	105.8	109.3	110.2	119.6	116.7	119.7
June	123.3	nya	nya	nya	nya	nya	nya	nya
PERCENTAGE CHANGE FROM PREVIOUS QUARTER								
1998-1999								
December	1.2	-0.1	0.2	0.6	0.4	0.8	0.1	1.0
March	1.4	0.9	1.2	0.3	0.6	1.6	1.2	1.6
June	1.4	1.1	-0.1	0.5	0.1	1.0	1.2	0.2
1999-2000								
September	1.2	-0.2	0.6	0.9	0.4	0.8	1.1	1.5
December	1.4	-1.6	0.5	0.6	0.2	1.5	0.9	1.4
March	1.8	1.8	-0.6	0.9	1.2	0.7	0.8	0.6
June	0.7	nya	nya	nya	nya	nya	nya	nya

Source: Organisation for Economic Co-operation and Development (OECD).

TABLE 10.5 PRIVATE FIXED CAPITAL INVESTMENT VOLUME INDEX (a)

Period	United States	Japan	Germany	France	Italy	United Kingdom	Canada	Australia
ANNUAL (1995 = 100.0)								
1991-1992	80.8	102.0	100.6	104.7	108.1	93.1	98.9	79.0
1992-1993	85.8	99.8	98.4	100.0	99.9	92.7	94.7	84.1
1993-1994	91.5	98.9	97.7	95.9	93.2	95.5	98.8	89.2
1994-1995	98.0	98.1	101.1	99.6	96.5	98.5	101.7	99.8
1995-1996	103.5	106.6	98.4	99.9	102.9	102.5	100.8	101.6
1996-1997	112.7	111.8	100.0	99.3	103.4	107.8	114.1	110.8
1997-1998	124.2	107.2	100.6	102.9	107.6	118.9	125.4	121.1
1998-1999	136.4	101.3	101.3	110.5	110.9	128.4	131.2	128.0
1999-2000	149.8	nya	nya	nya	nya	nya	nya	nya
PERCENTAGE CHANGE FROM PREVIOUS YEAR								
1991-1992	-0.1	-0.5	na	-1.0	1.8	-5.0	0.2	-3.7
1992-1993	6.2	-2.2	-2.2	-4.5	-7.6	-0.4	-4.2	6.4
1993-1994	6.6	-0.9	-0.6	-4.1	-6.8	3.0	4.3	6.1
1994-1995	7.1	-0.8	3.4	3.9	3.6	3.2	3.0	11.9
1995-1996	5.6	8.7	-2.6	0.3	6.6	4.0	-1.0	1.8
1996-1997	8.9	4.9	1.6	-0.6	0.4	5.2	13.2	9.1
1997-1998	10.2	-4.1	0.6	3.7	4.1	10.3	9.9	9.2
1998-1999	9.8	-5.6	0.8	7.4	3.1	7.9	4.6	5.8
1999-2000	9.8	nya	nya	nya	nya	nya	nya	nya
SEASONALLY ADJUSTED (1995 = 100.0)								
1997-1998 June	129.8	104.1	99.6	105.7	108.6	122.7	125.5	121.3
1998-1999 September	131.7	99.8	101.1	107.4	109.4	125.6	126.3	126.5
December	134.7	99.1	100.2	109.4	109.7	126.7	128.6	127.6
March	138.3	102.4	102.0	111.8	111.3	129.8	131.5	130.0
June	141.0	103.7	102.0	113.5	113.3	131.3	138.3	128.1
1999-2000 September	143.5	99.6	103.4	115.1	114.6	132.1	140.2	138.4
December	146.7	99.0	102.6	116.6	116.6	133.6	146.3	135.0
March	152.3	100.2	104.7	118.5	118.0	132.1	150.2	142.1
June	156.8	nya	nya	nya	nya	nya	nya	nya
PERCENTAGE CHANGE FROM PREVIOUS QUARTER								
1998-1999 December	2.3	-0.7	-0.8	1.8	0.3	0.9	1.8	0.8
March	2.7	3.3	1.8	2.3	1.5	2.5	2.2	1.9
June	1.9	1.3	0.0	1.5	1.7	1.2	5.2	-1.4
1999-2000 September	1.8	-4.0	1.4	1.4	1.2	0.6	1.3	8.0
December	2.2	-0.6	-0.8	1.3	1.7	1.1	4.4	-2.4
March	3.8	1.2	2.0	1.7	1.2	-1.1	2.6	5.2
June	3.0	nya	nya	nya	nya	nya	nya	nya

(a) Fixed capital investment volume indexes for Germany, France, Italy and the United Kingdom are for gross domestic fixed investment.

Source: Organisation for Economic Co-operation and Development (OECD) and the Australian Bureau of Statistics (ABS).

**INTERNATIONAL
COMPARISONS**

INDUSTRIAL PRODUCTION VOLUME INDEX, 1995=100

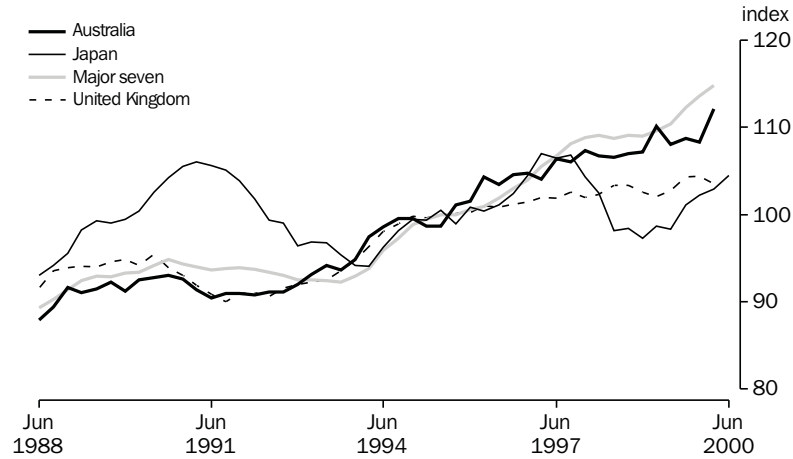

Source: OECD, Quarterly data.

TABLE 10.6 INDUSTRIAL PRODUCTION VOLUME INDEX

Period	United States	Japan	Germany	France	Italy	United Kingdom	Canada	OECD Major 7	Australia
ANNUAL (1995 = 100.0)									
1991-1992	86.0	102.5	105.5	99.1	92.3	90.7	85.4	93.7	91.0
1992-1993	89.0	97.3	98.3	95.7	89.2	92.1	87.7	92.6	92.6
1993-1994	92.4	95.0	96.6	95.1	89.7	95.7	92.2	93.7	96.1
1994-1995	98.1	99.4	100.6	100.2	97.4	99.6	99.0	98.9	99.1
1995-1996	101.8	100.3	99.5	99.7	99.7	100.6	100.1	100.8	102.6
1996-1997	107.5	105.1	102.1	101.3	98.5	101.6	104.2	104.8	104.9
1997-1998	113.8	102.9	107.2	107.3	104.1	102.6	109.2	108.7	106.7
1998-1999	117.4	98.2	108.7	109.6	102.7	102.7	111.3	109.5	108.1
1999-2000	123.0	102.7	nya	nya	nya	nya	nya	nya	nya
SEASONALLY ADJUSTED (1995 = 100.0)									
1997-1998									
June	115.2	98.1	108.8	109.2	104.4	103.4	109.5	108.7	106.6
1998-1999									
September	116.1	98.4	109.7	108.9	103.8	103.3	109.2	109.1	107.0
December	117.0	97.3	107.9	109.1	102.4	102.6	110.9	109.0	107.2
March	117.6	98.7	108.0	109.0	102.5	102.0	111.9	109.6	110.1
June	119.0	98.4	109.3	111.5	102.0	102.8	113.2	110.4	108.0
1999-2000									
September	120.4	101.1	111.6	113.2	103.9	104.3	116.2	112.3	108.7
December	121.9	102.3	112.6	114.8	105.4	104.4	117.5	113.6	108.3
March	123.9	103.0	113.5	115.1	105.9	103.6	119.1	114.8	112.1
June	126.0	104.5	nya	nya	nya	nya	nya	nya	nya

Source: Organisation for Economic Co-operation and Development (OECD) and the Australian Bureau of Statistics (ABS).

TABLE 10.7 CONSUMER PRICE INDEX — ALL ITEMS

Period	United States	Japan	Germany	France	Italy	United Kingdom	Canada	OECD Major 7	Australia	New Zealand
ANNUAL (1995 = 100.0)										
1991–1992	90.7	97.5	89.7	93.7	85.2	91.4	95.2	91.7	91.9	93.0
1992–1993	93.5	98.7	93.6	95.6	89.3	93.6	96.9	94.3	92.8	94.0
1993–1994	96.0	99.9	96.9	97.5	93.2	95.5	97.9	96.6	94.5	95.3
1994–1995	98.7	100.1	99.2	99.1	97.3	98.3	98.9	98.9	97.6	98.4
1995–1996	101.4	100.0	100.8	101.1	102.4	101.2	100.7	101.1	101.7	101.0
1996–1997	104.3	100.8	102.3	102.6	105.1	103.8	102.5	103.4	103.0	103.0
1997–1998	106.1	102.4	104.0	103.7	107.2	107.6	103.7	105.3	103.0	104.3
1998–1999	108.0	102.4	104.5	104.2	109.0	110.2	104.9	106.6	104.3	104.7
1999–2000	111.1	101.8	nya	105.4	nya	112.5	107.4	108.7	nya	nya
PERCENTAGE CHANGE FROM PREVIOUS YEAR										
1991–1992	3.2	2.5	5.3	2.9	5.8	4.3	3.2	3.6	1.9	1.2
1992–1993	3.1	1.2	4.3	2.0	4.8	2.4	1.7	2.9	1.0	1.2
1993–1994	2.6	1.2	3.6	1.9	4.5	2.0	1.0	2.5	1.8	1.3
1994–1995	2.9	0.3	2.3	1.7	4.4	2.9	1.1	2.3	3.2	3.3
1995–1996	2.7	-0.2	1.6	2.1	5.2	3.0	1.8	2.3	4.2	2.7
1996–1997	2.9	0.8	1.5	1.5	2.7	2.5	1.8	2.3	1.3	2.0
1997–1998	1.8	1.6	1.7	1.1	2.0	3.6	1.2	1.8	0.0	1.2
1998–1999	1.7	0.0	0.5	0.4	1.7	2.5	1.1	1.3	1.3	0.4
1999–2000	2.9	-0.6	nya	1.1	nya	2.0	2.4	2.0	nya	nya
ORIGINAL (1995 = 100.0)										
1997–1998 June	106.8	102.7	104.3	104.3	108.2	109.5	104.2	105.9	103.6	104.9
1998–1999 September	107.2	102.1	104.6	104.0	108.4	109.8	104.3	106.1	103.9	105.4
December	107.6	103.1	104.2	104.0	108.7	110.3	104.5	106.5	104.4	104.6
March	108.0	102.1	104.3	104.1	109.1	109.9	104.8	106.5	104.3	104.3
June	109.1	102.4	104.8	104.6	109.7	111.0	105.9	107.4	104.8	104.5
1999–2000 September	109.8	102.1	105.3	104.6	110.2	111.1	106.6	107.8	105.7	104.9
December	110.4	102.1	105.2	105.0	111.0	111.9	107.0	108.3	106.3	105.1
March	111.5	101.4	106.1	105.6	111.7	112.4	107.5	108.9	107.2	105.8
June	112.6	101.7	nya	106.2	nya	114.5	108.5	109.9	nya	nya
PERCENTAGE CHANGE FROM SAME QUARTER OF PREVIOUS YEAR										
1998–1999 December	1.5	0.5	0.4	0.4	1.7	3.0	1.1	1.3	1.6	0.4
March	1.7	-0.1	0.3	0.3	1.4	2.2	0.8	1.1	1.3	-0.1
June	2.1	-0.3	0.5	0.4	1.4	1.4	1.6	1.4	1.1	-0.4
1999–2000 September	2.4	0.0	0.7	0.5	1.7	1.2	2.2	1.6	1.7	-0.5
December	2.6	-1.0	1.0	1.0	2.1	1.5	2.4	1.7	1.8	0.5
March	3.2	-0.7	1.7	1.5	2.4	2.3	2.7	2.3	2.8	1.4
June	3.2	-0.7	nya	1.5	nya	3.1	2.4	2.3	nya	nya

Source: Organisation for Economic Co-operation and Development (OECD) and the Australian Bureau of Statistics (ABS).

TABLE 10.8. CONSUMER PRICE INDEX (EXCLUDING SHELTER)

Period	Australia	New Zealand	Hong Kong	Indonesia	Japan	Republic of Korea	Singapore	Taiwan	Canada	United States	Germany	United Kingdom
ANNUAL (1989-90 = 100.0)												
1991-1992	108.8	106.5	121.0	120.0	105.9	117.9	106.1	107.6	108.8	108.7	107.1	115.0
1992-1993	111.0	108.7	130.2	129.0	106.8	123.5	108.1	111.4	110.8	112.1	110.6	118.6
1993-1994	113.5	109.4	139.5	137.8	107.9	130.4	110.9	114.2	112.0	114.8	113.7	122.0
1994-1995	116.5	110.5	150.7	150.3	107.8	138.0	114.5	119.1	113.4	118.0	115.8	124.8
1995-1996	121.1	111.9	159.5	163.7	107.3	144.4	116.0	122.5	116.0	120.9	117.0	128.3
1996-1997	123.9	113.7	166.8	174.1	108.2	151.3	118.1	125.7	118.8	124.3	118.2	131.5
1997-1998	125.4	114.9	173.0	232.7	112.4	162.1	119.4	127.2	120.6	125.8	120.3	134.6
1998-1999	126.9	116.9	171.2	368.3	112.4	169.0	118.5	128.2	122.0	127.2	120.7	137.2
1999-2000	129.4	118.7	nya	nya	nya	nya	nya	129.3	125.0	130.9	121.8	139.3
PERCENTAGE CHANGE FROM PREVIOUS YEAR												
1991-1992	3.0	2.4	9.4	10.4	2.4	8.1	2.7	3.5	3.1	3.0	4.4	6.8
1992-1993	2.0	2.1	7.6	7.5	0.8	4.7	1.9	3.5	1.8	3.1	3.3	3.1
1993-1994	2.3	0.6	7.1	6.8	1.0	5.6	2.6	2.5	1.1	2.4	2.8	2.9
1994-1995	2.6	1.0	8.0	9.1	-0.1	5.8	3.2	4.3	1.3	2.8	1.8	2.3
1995-1996	3.9	1.3	5.8	8.9	-0.5	4.6	1.3	2.9	2.3	2.5	1.0	2.8
1996-1997	2.3	1.6	4.6	6.4	0.8	4.8	1.8	2.6	2.4	2.8	1.0	2.5
1997-1998	1.2	1.1	3.7	33.7	3.9	7.1	1.1	1.2	1.5	1.2	1.8	2.4
1998-1999	1.2	1.7	-1.0	58.3	0.0	4.3	-0.8	0.8	1.2	1.1	0.3	1.9
1999-2000	2.0	1.5	nya	nya	nya	nya	nya	0.9	2.5	2.9	0.9	1.5
ORIGINAL (1989-90 = 100.0)												
1997-1998												
June	126.3	115.3	175.1	297.4	112.6	167.7	118.7	128.2	121.2	126.3	120.7	136.1
1998-1999												
September	126.6	116.4	174.3	360.6	111.9	167.8	118.3	128.0	121.4	126.4	121.0	136.1
December	127.1	116.5	172.8	363.2	113.2	168.9	117.8	129.9	121.4	126.8	120.5	136.9
March	126.7	117.1	169.2	377.9	111.9	169.2	118.4	127.5	121.7	127.1	120.4	137.1
June	127.3	117.6	168.5	371.3	112.4	169.9	119.3	127.5	123.4	128.4	120.9	138.6
1999-2000												
September	128.3	117.8	166.8	360.3	111.9	170.1	120.2	128.4	124.4	129.2	121.3	138.4
December	128.6	118.2	166.5	367.5	111.9	172.3	120.2	129.6	124.5	130.2	121.2	139.1
March	129.7	118.9	164.6	370.7	111.1	172.9	121.2	128.9	124.9	131.3	122.2	139.1
June	130.8	119.8	nya	nya	nya	nya	nya	130.3	126.2	132.8	122.4	140.7
PERCENTAGE CHANGE FROM PREVIOUS QUARTER												
1998-1999												
June	0.5	0.4	-0.4	-1.7	0.4	0.4	0.8	0.0	1.4	1.0	0.4	1.1
1999-2000												
September	0.8	0.2	-1.0	-3.0	-0.4	0.1	0.8	0.7	0.8	0.6	0.3	-0.1
December	0.2	0.3	-0.2	2.0	0.0	1.3	0.0	0.9	0.1	0.8	-0.1	0.5
March	0.9	0.6	-1.1	0.9	-0.7	0.3	0.9	-0.5	0.3	0.8	0.8	0.0
June	0.8	0.8	nya	nya	nya	nya	nya	1.1	1.0	1.1	0.2	1.2
PERCENTAGE CHANGE FROM SAME QUARTER OF PREVIOUS YEAR												
1998-1999												
June	0.8	2.0	-3.8	24.8	-0.2	1.3	0.5	-0.5	1.8	1.7	0.2	1.8
1999-2000												
September	1.3	1.2	-4.3	-0.1	0.0	1.4	1.6	0.3	2.5	2.2	0.2	1.7
December	1.2	1.5	-3.6	1.2	-1.1	2.0	2.0	-0.2	2.6	2.7	0.6	1.6
March	2.4	1.5	-2.7	-1.9	-0.7	2.2	2.4	1.1	2.6	3.3	1.5	1.5
June	2.7	1.9	nya	nya	nya	nya	nya	2.2	2.3	3.4	1.2	1.5

Source: Consumer Price Index, Australia (Cat. no. 6401.0).

TABLE 10.9 PRODUCER PRICES INDEX (a)

Period	United States	Japan	Germany	France	Italy	United Kingdom	Canada	OECD Major 7	Australia	New Zealand
ANNUAL (1995 = 100.0)										
1991-1992	95.5	104.8	96.5	96.6	85.3	90.6	83.7	95.5	92.8	94.2
1992-1993	97.3	103.5	97.3	95.0	87.6	92.7	86.4	96.6	95.0	97.7
1993-1994	97.5	101.4	97.3	93.9	90.8	95.2	89.8	96.9	96.1	100.0
1994-1995	99.1	100.4	99.0	98.1	96.2	97.4	97.2	98.9	98.2	99.8
1995-1996	101.2	99.1	100.2	99.1	101.6	100.8	100.4	100.5	100.7	99.9
1996-1997	103.2	98.3	100.4	96.6	102.3	102.9	100.8	101.4	101.2	98.5
1997-1998	102.4	98.5	101.1	96.9	103.6	104.0	101.1	101.3	102.6	97.8
1998-1999	102.7	96.6	99.5	94.8	102.4	104.5	101.5	100.7	102.4	98.9
1999-2000	106.0	96.2	nya	nya	105.8	nya	105.9	103.1	nya	nya
PERCENTAGE CHANGE FROM PREVIOUS YEAR										
1991-1992	0.8	-0.2	2.0	-1.6	2.2	3.8	-1.9	0.8	0.4	1.3
1992-1993	1.8	-1.2	0.8	-1.7	2.8	2.3	3.3	1.1	2.3	3.8
1993-1994	0.2	-2.0	0.0	-1.2	3.7	2.7	3.9	0.3	1.1	2.3
1994-1995	1.6	-1.0	1.8	4.5	5.9	2.4	8.2	2.0	2.3	-0.2
1995-1996	2.1	-1.4	1.2	1.0	5.6	3.4	3.3	1.7	2.5	0.1
1996-1997	2.1	-0.7	0.2	-2.5	0.8	2.1	0.5	0.8	0.5	-1.4
1997-1998	-0.8	0.2	0.7	0.3	1.2	1.1	0.3	-0.1	1.4	-0.7
1998-1999	0.2	-2.0	-1.6	-2.2	-1.2	0.4	0.4	-0.6	-0.2	1.1
1999-2000	3.2	-0.4	nya	nya	3.3	nya	4.3	2.3	nya	nya
ORIGINAL (1995 = 100.0)										
1997-1998 June	102.1	97.7	101.0	96.5	103.6	104.4	100.9	100.9	102.9	98.8
1998-1999 September	102.2	97.4	100.5	95.8	103.1	104.3	101.4	100.9	103.1	99.4
December	102.5	96.8	99.6	94.9	102.5	103.9	101.6	100.7	102.5	99.1
March	102.5	96.3	98.7	94.2	101.9	104.2	101.1	100.4	101.9	98.4
June	103.4	95.9	99.3	94.1	102.0	105.4	102.0	101.0	102.1	98.7
1999-2000 September	104.6	96.0	99.8	94.6	103.2	105.8	104.2	101.8	104.2	99.7
December	105.5	96.2	100.2	95.5	104.8	106.1	105.0	102.6	105.6	101.7
March	106.2	96.2	100.9	97.0	106.7	106.7	106.6	103.4	107.5	103.1
June	107.6	96.3	nya	nya	108.3	nya	107.7	104.4	nya	nya
PERCENTAGE CHANGE FROM SAME QUARTER OF PREVIOUS YEAR										
1998-1999 December	-0.4	-2.0	-1.7	-2.3	-1.2	0.0	0.2	-0.9	-0.4	1.3
March	0.7	-2.1	-2.3	-2.9	-1.8	0.2	0.3	-0.5	-0.6	0.9
June	1.4	-1.8	-1.6	-2.5	-1.5	1.0	1.1	0.0	-0.7	-0.1
1999-2000 September	2.3	-1.4	-0.7	-1.3	0.1	1.4	2.8	1.0	1.0	0.3
December	2.9	-0.6	0.7	0.6	2.2	2.1	3.3	1.9	3.1	2.7
March	3.7	-0.1	2.2	3.0	4.6	2.4	5.4	2.9	5.5	4.8
June	4.0	0.4	nya	nya	6.2	nya	5.6	3.4	nya	nya

(a) All series represent producer prices in manufacturing goods except France (intermediate goods).

Source: Organisation for Economic Co-operation and Development (OECD).

TABLE 10.10 WAGES INDEX (a)

Period	United States(b)	Japan(c)	Germany (d)	France (e)	Italy(f)	United Kingdom	Canada(g)	OECD Major 7	Australia
ANNUAL (1995 = 100.0)									
1991-1992	91.6	92.7	86.3	91.5	89.1	85.0	93.5	90.3	95.3
1992-1993	93.7	93.9	91.5	94.6	92.0	89.6	96.3	93.0	96.5
1993-1994	96.3	95.5	95.4	96.8	95.6	93.4	97.8	95.6	97.6
1994-1995	98.7	98.7	98.2	98.7	98.2	98.1	98.9	98.5	99.0
1995-1996	101.5	101.2	102.2	101.3	101.6	102.3	101.2	101.6	101.0
1996-1997	104.9	104.1	104.5	104.1	105.1	106.8	104.4	104.7	102.6
1997-1998	107.9	105.1	105.9	106.7	108.2	111.0	105.3	107.1	104.6
1998-1999	110.4	105.4	108.3	108.7	111.2	115.7	106.1	109.1	107.9
1999-2000	114.3	106.9	nya	nya	nya	nya	nya	nya	nya
ORIGINAL (1995 = 100.0)									
1997-1998									
June	108.8	105.3	107.2	107.5	109.6	113.0	107.2	108.0	105.6
1998-1999									
September	109.0	105.1	107.2	108.1	110.3	113.1	105.4	108.0	106.8
December	110.0	105.5	108.0	108.3	111.0	114.5	106.2	108.8	107.4
March	110.6	104.9	108.2	108.9	111.5	118.0	106.6	109.2	108.3
June	112.0	106.0	109.8	109.6	111.9	117.0	106.1	110.2	109.0
1999-2000									
September	113.1	106.1	110.0	110.8	112.8	118.0	106.0	110.9	nya
December	114.0	107.0	111.0	111.9	113.0	121.0	107.1	112.0	
March	114.8	106.7	nya	113.8	nya	124.0	110.0	112.7	
June	115.5	107.9		nya		nya	nya	nya	

(a) Data for Germany represents hourly wages rates in manufacturing industry, except for Japan (monthly earnings), France (all industries), Italy (all industries), the United Kingdom (weekly earnings), Australia (all industries) and New Zealand (weekly earnings in all industries).

(b) Pay period including 12th of the month.

(c) Earnings of regular workers in establishments employing at least 30 workers.

(d) Enterprises with 10 or more employees.

(e) Data refer to beginning of period.

(f) Data refer to end of month.

(g) Data refer to pay period of the month.

Source: Organisation for Economic Co-operation and Development (OECD).

TABLE 10.11 EMPLOYMENT INDEX (a)

Period	United States	Japan	Germany	France	Italy	United Kingdom	Canada	OECD Major 7	Australia	New Zealand
ANNUAL (1995 = 100.0)										
1991-1992	94.4	99.3	102.2	100.7	108.1	100.4	95.9	98.3	92.7	87.8
1992-1993	95.5	99.8	101.0	99.6	104.0	98.1	95.7	98.1	92.7	89.2
1993-1994	97.4	100.1	100.3	98.8	101.4	98.7	96.9	98.7	94.5	92.7
1994-1995	99.5	99.9	100.1	99.7	100.1	99.7	99.5	99.7	98.3	97.6
1995-1996	100.5	100.1	99.8	100.1	100.2	100.4	100.4	100.3	100.8	102.1
1996-1997	102.7	101.2	99.4	100.4	100.7	102.0	101.6	101.6	101.8	104.1
1997-1998	104.6	101.4	99.4	101.5	101.4	103.8	104.5	102.8	103.2	103.8
1998-1999	106.1	100.3	100.7	103.3	102.7	104.8	107.4	103.7	105.4	103.9
1999-2000	107.7	nya	nya	nya	nya	nya	110.4	nya	nya	nya
ORIGINAL (1995 = 100.0)										
1997-1998										
June	105.3	101.9	99.5	101.9	101.7	103.8	105.9	103.3	104.2	102.9
1998-1999										
September	105.9	101.4	101.0	102.3	103.1	104.7	108.4	103.9	104.9	103.0
December	106.2	100.4	101.6	103.1	102.8	105.2	106.9	103.8	105.8	104.1
March	105.5	98.6	99.5	103.6	101.8	104.3	105.2	102.7	104.8	104.4
June	106.9	100.8	100.8	104.1	103.0	104.9	108.9	104.3	106.1	104.2
1999-2000										
September	107.5	100.8	101.7	104.6	104.3	105.3	111.2	105.0	107.1	104.4
December	107.7	100.2	101.8	105.3	104.2	105.9	109.8	105.0	108.6	106.9
March	107.2	98.1	99.9	106.2	103.0	nya	108.5	nya	107.8	105.9
June	108.5	nya	nya	nya	nya		111.9		nya	nya

(a) All series are total employment except the United States, France, Canada and Australia which are civilian employment.

Source: Organisation for Economic Co-operation and Development (OECD).

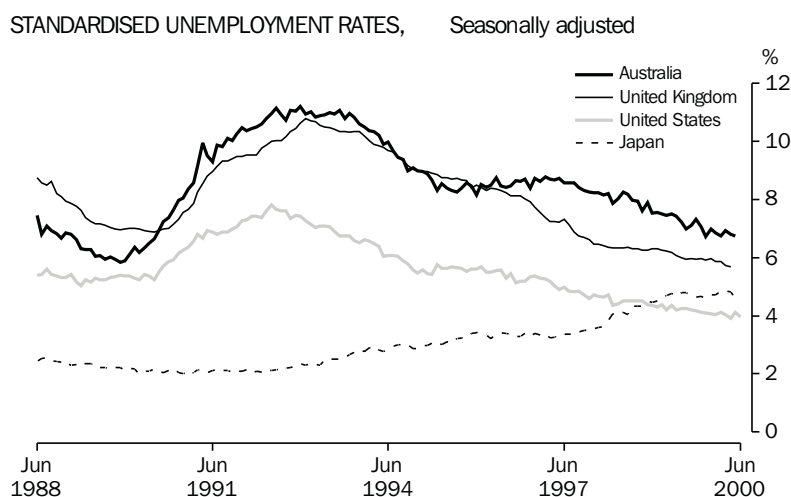

TABLE 10.12 UNEMPLOYMENT RATES (a)

Period	United States	Japan	Germany	France	Italy	United Kingdom	Canada	OECD Major 7	Australia	New Zealand
ANNUAL AVERAGE (PER CENT)										
1991–1992	7.2	2.1	na	10.0	8.7	9.5	10.6	6.6	10.3	10.6
1992–1993	7.3	2.3	5.0	11.0	9.4	10.4	11.5	7.1	11.0	10.1
1993–1994	6.5	2.7	8.4	12.3	10.7	10.1	11.1	7.3	10.5	9.0
1994–1995	5.7	3.0	8.2	11.9	11.5	9.1	9.7	6.8	8.9	7.0
1995–1996	5.6	3.3	8.5	12.0	11.7	8.5	9.4	6.8	8.4	6.1
1996–1997	5.2	3.3	9.4	12.4	11.7	7.7	9.6	6.7	8.6	6.4
1997–1998	4.7	3.7	9.9	12.1	11.8	6.6	8.6	6.5	8.3	7.1
1998–1999	4.4	4.5	8.9	11.7	11.7	6.2	8.0	6.3	7.6	7.3
1999–2000	4.1	4.7	8.6	10.5	nya	nya	7.0	6.0	nya	nya
ORIGINAL (PER CENT)										
1998–1999										
April	4.3	4.8	8.7	11.6	11.5	6.2	8.2	6.3	7.5	
May	4.2	4.6	8.7	11.5	11.4	6.1	7.9	6.2	7.4	
June	4.3	4.8	8.8	11.4	11.4	6.0	7.5	6.2	7.2	6.9
1999–2000										
July	4.3	4.8	8.8	11.3	11.3	6.0	7.6	6.2	7.0	
August	4.2	4.7	8.8	11.2	11.3	6.0	7.7	6.1	7.1	
September	4.2	4.7	8.8	11.1	11.2	6.0	7.4	6.1	7.3	6.8
October	4.1	4.7	8.8	10.9	11.1	6.0	7.1	6.1	7.1	
November	4.1	4.6	8.7	10.8	11.1	5.9	6.9	6.0	6.7	
December	4.1	4.7	8.7	10.6	11.2	6.0	6.8	6.0	7.0	6.3
January	4.0	4.7	8.5	10.5	11.2	5.9	6.8	5.9	6.9	
February	4.1	4.9	8.5	10.4	11.0	5.9	6.8	6.0	6.8	
March	4.1	4.9	8.4	10.2	10.9	5.7	6.8	5.9	6.9	nya
April	3.9	4.8	8.5	10.0	10.7	5.7	6.8	5.8	6.8	
May	4.1	4.6	8.4	9.8	nya	nya	6.6	5.8	6.7	
June	4.0	4.7	8.4	9.6			6.6	5.8	nya	

(a) All series are OECD standardised unemployment rate.

Source: Organisation for Economic Co-operation and Development (OECD).

TABLE 10.13 M1 PLUS QUASI-MONEY INDEX

Period	United States	Japan	European Union	United Kingdom	Canada	Australia	New Zealand
ANNUAL (1995= 100.0)							
1990-1991	72.7	78.6	78.3	73.3	69.9	56.9	85.6
1991-1992	79.4	84.1	82.3	79.1	73.7	63.3	84.7
1992-1993	89.4	86.2	86.9	85.8	79.8	77.0	86.7
1993-1994	98.4	89.8	93.3	92.9	90.3	89.3	93.4
1994-1995	100.5	94.9	97.9	97.0	97.3	98.3	99.5
1995-1996	98.8	107.5	103.0	103.1	104.7	105.3	101.0
1996-1997	94.6	118.8	110.6	109.1	120.0	119.4	101.7
1997-1998	94.0	129.1	119.2	114.7	135.7	135.6	106.9
1998-1999	95.4	139.8	130.1	121.0	145.3	146.7	116.0
PERCENTAGE CHANGE FROM PREVIOUS YEAR							
1990-1991	4.7	3.5	7.6	11.1	0.4	6.7	0.6
1991-1992	9.2	7.1	5.1	8.0	5.5	11.3	-1.1
1992-1993	12.7	2.5	5.6	8.5	8.2	21.6	2.4
1993-1994	10.0	4.2	7.3	8.2	13.2	15.9	7.7
1994-1995	2.2	5.7	4.9	4.5	7.8	10.1	6.6
1995-1996	-1.7	13.2	5.2	6.2	7.6	7.2	1.5
1996-1997	-4.2	10.5	7.4	5.8	14.7	13.4	0.7
1997-1998	-0.7	8.6	7.8	5.2	13.1	13.6	5.1
1998-1999	1.6	8.3	9.2	5.5	7.1	8.2	8.6
SEASONALLY ADJUSTED (1995 = 100.0)							
1996-1997							
March	94.2	120.0	111.9	109.9	124.0	121.1	101.8
June	93.2	122.7	113.6	112.0	125.9	125.7	105.0
1997-1998							
September	93.5	124.6	116.3	113.7	129.8	130.7	107.0
December	93.5	127.3	118.0	113.8	133.7	135.0	106.9
March	94.3	131.4	119.7	114.9	138.1	137.0	106.8
June	94.5	132.9	122.8	116.3	141.1	139.7	106.7
1998-1999							
September	94.0	135.1	124.9	117.9	145.8	143.4	107.6
December	95.2	137.2	127.4	120.0	145.9	144.3	113.4
March	96.0	140.1	132.2	121.9	145.6	147.8	119.1
June	96.5	146.9	136.0	124.3	143.7	151.3	124.0
1999-2000							
September	96.1	151.5	139.4	126.5	148.1	153.8	132.2
December	97.2	154.3	141.5	128.9	152.6	156.2	134.7
March	97.4	157.6	145.3	131.0	163.2	nya	135.6
PERCENTAGE CHANGE FROM SAME QUARTER OF PREVIOUS YEAR							
1997-1998							
March	0.1	9.5	7.0	4.5	11.4	13.1	4.9
June	1.4	8.3	8.1	3.8	12.1	11.1	1.6
1998-1999							
September	0.5	8.4	7.4	3.7	12.3	9.7	0.6
December	1.8	7.8	8.0	5.4	9.1	6.9	6.1
March	1.8	6.6	10.4	6.1	5.4	7.9	11.5
June	2.1	10.5	10.7	6.9	1.8	8.3	16.2
1999-2000							
September	2.2	12.1	11.6	7.3	1.6	7.3	22.9
December	2.1	12.5	11.1	7.4	4.6	8.2	18.8
March	1.5	12.5	9.9	7.5	12.1	nya	13.9

Source: Organisation for Economic Co-operation and Development (OECD).

EXPLANATORY NOTES

Explanatory notes in the form found in other ABS publications are not included in *Australian Economic Indicators*. Readers are directed to the explanatory notes contained in related ABS publications.

INTRODUCTION

Australian Economic Indicators presents a statistical summary of the Australian economy, together with international comparisons of selected economic indicators. Except for the special February issue, it also includes commentaries, articles, technical notes, and the Experimental Composite Leading Indicator. *Australian Economic Indicators* has been developed primarily as a reference document, providing a broad basis for economic analysis and research.

The tables contain mainly ABS data, although data from other sources are included. For ABS sourced data, the publication name and catalogue number are included in the footnotes of the tables. If the data are from other sources, the source organisation's name is included in the footnotes.

MOST RECENT DATA

The statistics shown are the latest available as at 11 August 2000.

RELATED PUBLICATIONS

A list of related publications is included in each chapter under the table of contents. These include publications which are the source of the data in the tables and other related publications.

Other useful sources of detailed information are the 'Concepts, Sources and Methods' and classification publications. These are released irregularly, each relating to a specific publication, collection or standard classification. The publications most relevant to *Australian Economic Indicators* include:

- *Australian and New Zealand Standard Industrial Classification (ANZSIC)* (Cat. no. 1292.0)
- *Classification Manual for Government Financial Statistics, Australia* (Cat. no. 5514.0)
- *Australian National Accounts: Concepts, Sources and Methods* (Cat. no. 5216.0)
- *Balance of Payments, Australia: Concepts, Sources and Methods* (Cat. no. 5331.0)
- *A Guide to Labour Statistics* (Cat. no. 6102.0)
- *The Australian Consumer Price Index: Concepts, Sources and Methods* (Cat. no. 6461.0)

SEASONALLY ADJUSTED AND TREND ESTIMATES

Series in this publication include original, seasonally adjusted and trend series. Special care should always be taken in interpreting data for the most recent months and quarters. Some of the original and all of the seasonally adjusted and trend series are subject to revision.

SEASONALLY ADJUSTED
AND TREND ESTIMATES
continued

It is not uncommon for movements in original time series data and those provided from seasonally adjusted and trend series to differ significantly. Movements in a time series of original data may reflect several factors, including:

- longer-term changes in the item being measured (i.e. trend movements);
- short-term irregular changes;
- regular seasonal influences;
- normal 'trading', 'working' or 'pay' day patterns; and
- systematic holiday effects.

Seasonal adjustment and trend estimates help the user to identify the effect of these influences on the time series. Seasonal adjustment removes the effect of the last three listed influences from the data, leaving only the trend and short-term irregular movements. Trend estimates are then obtained by removing the effects of the short-term irregularities, which in many series can be a major contributor to movements in the original data. By comparing the historical trend series with the seasonally adjusted series, the user can identify the short-term irregularities which have influenced the original series.

Trend estimates produced by the ABS are based on Henderson Moving Averages, and are therefore subject to revision especially for the latest few months or quarters.

The general methods used in the ABS for making seasonal adjustments are described in *Seasonally Adjusted Indicators, Australia 1983* (1308.0). The method used to estimate trends is described in *Information Paper: A Guide to Smoothing Time Series — Estimates of Trend* (Cat. no. 1316.0).

Concurrent seasonal
adjustment and trend
estimates

The ABS has introduced the use of concurrent seasonal adjustment to derive the combined adjustment factors for the Retail Series. This means that data from the current month are used in estimating seasonal and trading day factors for the current and previous months. Concurrent adjustment can result in revisions each month to estimates for earlier periods. However, in most instances, the only noticeable revisions will be to the combined adjustment factors for the current month, the previous month and the same month a year ago. As a result of the concurrent seasonal adjustment the trend estimates are also concurrently estimated.

CHAIN VOLUME
MEASURES

The chain volume measures appearing in this publication are annually-reweighted chain Laspeyres indexes referenced to the current price values in a chosen reference year (i.e. the year when the quarterly chain volume measures sum to the current price annual values). Chain Laspeyres volume measures are compiled by linking together (compounding) movements in volumes, calculated using the average prices of the previous financial year, and applying the compounded movements to the current price

CHAIN VOLUME MEASURES
continued

estimates of the reference year. Quarterly chain volume estimates are benchmarked to annual chain volume estimates, so that the quarterly estimates for a financial year sum to the corresponding annual estimate.

Chain volume measures are not generally additive. In other words, in general, component chain volume measures do not sum to a total in the way original current price components do. In order to minimise the impact of this property, the ABS uses the latest base year as the reference year (i.e. the year prior to the latest complete financial year). By adopting this approach, non-additivity does not exist for the quarters following the reference year (currently 1997–98) and is relatively small for the quarters in the reference year and the quarters immediately preceding it. The latest base year and the reference year will be advanced one year with the release of the June quarter Australian National Accounts (*Australian Economic Indicators*, October issue). A change in reference year changes levels but not growth rates, although some revision to recent growth rates can be expected because of the introduction of a more recent base year (and revisions to the current price estimates underlying the chain volume measures).

OTHER USAGES

Columns in bold in the tables indicate a total. Columns usually sum from the left, with the total appearing on the right. A major exception is the balance of payments and international investment position data in Chapter 2. These data sum from the right with the total appearing on the left — in keeping with the international standard for these statistics. Some tables include sub-total columns and columns which need to be subtracted to obtain the total. Where this is not clear a footnote explains the relationship between the columns.

Columns in italics indicate that seasonally adjusted or trend estimates are not available for that column, and original data are provided instead.

Yearly periods shown as, e.g. 1998–1999, refer to the fiscal year ended 30 June 1999.

Where figures have been rounded, discrepancies may occur between sums of the component items and totals. Percentage changes may not be exactly comparable to tabulated source series due to rounding of the source series, the percentage change series or both.

METRIC PREFIXES

Deca (da) = ten
Hecto (h) = hundred
Kilo (k) = thousand
Mega (M) = million
Giga (G) = thousand million
Tera (T) = million million

Appendix

Index of Feature Articles Published in *Australian Economic Indicators*

Issue	Title	Reference
Sep 2000	Australian Tourism Satellite Account	3-11
Sep 2000	Updating the Experimental Composite Leading Indicator of the Australian Business Cycle: September Quarter 2000	13-22
Aug 2000	The Sydney Olympic Games	3-11
July 2000	What Dominates Movements in ABS Seasonally Adjusted Time Series?	3-8
July 2000	The Impact of the New Tax System on ABS Statistics	9-16
June 2000	Updating the Experimental Composite Leading Indicator of the Australian Business Cycle: March Quarter 2000	3-12
May 2000	Using the Unemployment Rate Series to Illustrate the Seasonal Adjustment Process	3-8
Mar 2000	Updating the Experimental Composite Leading Indicator of the Australian Business Cycle: December Quarter 1999	3-12
Jan 2000	Experimental Price Indexes for Age Pension Households: an Update	3-9
Dec 1999	Why are there differences between two seasonally adjusted measures of Australian total employment? (<i>Jeff Cannon</i>)	3-8
Dec 1999	Updating the Experimental Composite Leading Indicator of the Australian Business Cycle: September Quarter 1999	11-20
Oct 1999	Training Australia's Workers (<i>Michael Overall</i>)	3-11
Oct 1999	Impact of Y2K and the Sydney Hailstorm on the National Accounts	13-17
Sep 1999	Experimental Composite Leading Indicator: June Quarter 1999	3-13
Aug 1999	Upgrade of Capital Stock and Multifactor Productivity Estimates	3-16
July 1999	The New Method for Seasonally Adjusting Crop Production Data (<i>Helen Stockdale</i>)	3-9
June 1999	Experimental Composite Leading Indicator: March Quarter 1999	3-12
May 1999	Easter Holiday Effects in Retail Turnover	3-13
May 1999	Surveying Non-Employers and Micro-Businesses in the Construction Industry	15-24
Apr 1999	Seasonal Influences on Retail Trade for December 1998	3-10
Mar 1999	Experimental Composite Leading Indicator: December Quarter 1998	3-12
Jan 1999	Economic and Financial Monitoring (<i>John Hawkins</i>)	3-11
Dec 1998	Population Projections 1997 to 2051	3-14
Dec 1998	Experimental Composite Leading Indicator: September Quarter 1998	15-24
Nov 1998	Modifications to the Reserve Bank of Australia's Commodity Price Index	3-8
Oct 1998	Improvements to Trend Estimation for National Accounts Aggregates	3-5
Sep 1998	Measuring International Portfolio Investment (<i>Boke L Nkoy</i>)	3-8
Sep 1998	Experimental Composite Leading Indicator: June Quarter 1998	9-17
Aug 1998	Direct Movement Estimator for the Survey of Average Weekly Earnings (<i>Richard McKenzie and Gabriela Lawrence</i>)	3-7
Jul 1998	Improving the Quality of the National Accounts	15-17
Jul 1998	Revisions to Quarterly Economic Growth Rates 1984 to 1993	3-14
Jun 1998	Experimental Composite Leading Indicator: March Quarter 1998	7-12
Jun 1998	Sales Tax — Reprinted from the Australian Taxation Office — Taxation Statistics 1995-96	3-5
May 1998	Can Labour Force Estimates be Improved Using Matched Sample Estimates? (<i>Philip Bell</i>)	3-6
Apr 1998	Alternative Measures of the Effects of Exchange Rate Movements on Competitiveness	3-8
Mar 1998	Experimental Composite Leading Indicator: December Quarter 1997	13-18
Mar 1998	Trade-Weighted Index: Method of Calculation	9-11
Mar 1998	Australian Globalisation Statistics: Past, Present and Future (<i>Geoff Robertson and Mark Lound</i>)	3-7
Jan 1998	An Introduction to Tourism Satellite Accounts (<i>Carl Obst</i>)	ix-xvii
Jan 1998	Australian Tourism Satellite Account: Development Commences	vii
Dec 1997	Experimental Composite Leading Indicator: September Quarter 1997	xix-xxiv
Dec 1997	Investigations of Volatility in the Labour Force Survey (<i>Philip Bell</i>)	xv-xvii
Dec 1997	Are Recent Labour Force Estimates More Volatile? (<i>Cynthia Kim</i>)	ix-xiii

...continued

Index of Feature Articles Published in *Australian Economic Indicators* —

continued

<i>Issue</i>	<i>Title</i>	<i>Reference</i>
Oct 1997	New Business Provisions	vii–xvi
Sep 1997	Experimental Composite Leading Indicator: June Quarter 1997	vii–xii
Jul 1997	Review of the Experimental Composite Leading Indicator	vii–xvi
Jun 1997	Experimental Composite Leading Indicator: March Quarter 1997	xv–xx
Jun 1997	Earnings Statistics	vii–xiv
Apr 1997	Women in Small Business	vii–xii
Mar 1997	Experimental Composite Leading Indicator: December Quarter 1996	ix–xiv
Mar 1997	Telephone Interviewing — Effect on Labour Force Survey Estimates	vii–viii
Jan 1997	Impact of the 1995–96 Farm Season on Australian Production (<i>Charles Aspden</i>)	vii–xii
Dec 1996	Experimental Composite Leading Indicator: September Quarter 1996	xv–xx
Dec 1996	How Does Fathers Day Affect Retail Trade?	vii–xiv
Oct 1996	Australia's Tradable Sector (<i>Leanne Johnson and Genevieve Knight</i>)	vii–xii
Sep 1996	Experimental Composite Leading Indicator: June Quarter 1996	vii–xi
Aug 1996	Government Redistribution of Income in Australia 1993–94	vii–xiii
Jun 1996	Experimental Composite Leading Indicator: March Quarter 1996	xiii–xviii
Apr 1996	Experimental Composite Leading Indicator: December Quarter 1995	xix–xxiii
Apr 1996	Seasonal and Trading Day Influences on Retail Turnover (<i>Jeff Cannon</i>)	xi–xvii
Mar 1996	Trends in the Female-Male Earnings Ratio (<i>John Preston</i>)	xi–xv
Jan 1996	Sense and Sensitivity (<i>Nicola J Chedghey</i>)	xi–xvii
Dec 1995	Experimental Composite Leading Indicator: September Quarter 1995	xvii–xxiii
Dec 1995	A Comparison of the World Bank and ABS Wealth Estimates	xi–xv
Nov 1995	Recent Trends in Labour Force Participation (<i>John Preston and Karen Quine</i>)	xvii–xx
Nov 1995	Measuring Teenage Unemployment (<i>Judy Daniel and Jane Wallwork</i>)	xi–xvi
Oct 1995	Valuing Australia's Natural Resources — Part 2	xi–xix
Sep 1995	Experimental Composite Leading Indicator: June Quarter 1995	xxiii–xxix
Sep 1995	Review of the Experimental Composite Leading Indicator: The Housing Finance Component (<i>Daniel O'Dea</i>)	xvii–xxii
Sep 1995	Experimental Price Indexes for Age Pensioner Households: An Update (<i>John Higgins</i>)	xi–xv
Aug 1995	Valuing Australia's Natural Resources — Part 1	xi–xxii
Jul 1995	A Framework for Household Income Consumption Saving and Wealth (<i>Maureen McDonald and Natalie Bobin</i>)	xi–xiv
Jun 1995	Experimental Composite Leading Indicator: March Quarter 1995	xvii–xxiii
Jun 1995	Sifting the Signals from the Noise (<i>Andrew Sutcliffe</i>)	xi–xvi
May 1995	Training Australia's Workers (<i>Karen Collins and Michelle Law</i>)	xi–xv
Apr 1995	Renters in Australia	xi–xix
Mar 1995	Experimental Composite Leading Indicator: December Quarter 1994	xvii–xxiii
Mar 1995	Employees and Their Working Arrangements	xi–xvi
Jan 1995	A Guide to Interpreting Time Series (<i>John Zarb</i>)	xi–xiii
Dec 1994	Experimental Composite Leading Indicator: September Quarter 1994	xv–xxii
Dec 1994	Unpaid Work and the Australian Economy	xi–xiv
Nov 1994	Relative Earnings: Public and Private Sector (<i>John Preston and Louise May</i>)	xi–xv
Oct 1994	Labour Force Projections to 2011 (<i>Steven Kennedy</i>)	xi–xvii
Sep 1994	Experimental Composite Leading Indicator: June Quarter 1994	xvii–xix
Sep 1994	Business Expectations Survey (<i>Frank Parsons and Dick Sims</i>)	xi–xvi
Aug 1994	Labour Force Participation Rate Projections to 2011 (<i>Steven Kennedy</i>)	xi–xvii
Jul 1994	Projections of Australia's Population Growth and Distribution (<i>John Paice</i>)	xi–xvii
Jun 1994	Experimental Composite Leading Indicator: March Quarter 1994	xvii–xix
Jun 1994	The Dynamics of Long-term Unemployment (<i>John Preston and Judy Harwood</i>)	xi–xvi
May 1994	'Real' Estimates in the National Accounts	xi–xv
Apr 1994	Australia's Motor Vehicle Fleet Grows Older (<i>Rodney Taylor</i>)	xi–xv
Mar 1994	Experimental Composite Leading Indicator: December Quarter 1993	xvii–xix
Mar 1994	Impact of Refinancing on Housing Finance Statistics (<i>John Carson</i>)	xi–xvi

...continued

Index of Feature Articles Published in *Australian Economic Indicators* —

continued

<i>Issue</i>	<i>Title</i>	<i>Reference</i>
Jan 1994	Predicting Private New Capital Expenditure Using Expectations Data (<i>Derek Burnell</i>)	xi–xviii
Dec 1993	Experimental Composite Leading Indicator: September Quarter 1993	xix–xxi
Dec 1993	Understanding Labour Costs (<i>Geoff Neideck</i>)	xi–xvii
Nov 1993	Population Change and Housing Demand (<i>John Cornish</i>)	xi–xvi
Oct 1993	Australian and New Zealand Standard Industrial Classification: Closer Statistical Relations	xi–xv
Sep 1993	Experimental Composite Leading Indicator: June Quarter 1993	xvii–xix
Sep 1993	The Timeliness of Quarterly Income and Expenditure Accounts: An International Comparison (<i>Philip Smith, Statistics Canada</i>)	xi–xvi
Aug 1993	Major ABS Classifications	xi–xviii
Jul 1993	Experimental Composite Leading Indicator: March Quarter 1993	xv–xvii
Jul 1993	Experimental Price Indexes for Age Pensioner Households: An Update	xi–xiv
Jun 1993	The Economic Importance of Sport and Recreation (<i>Carol Soloff</i>)	xi–xvi
May 1993	An Experimental Composite Leading Indicator of the Australian Business Cycle (<i>Gérard Salou and Cynthia Kim</i>)	xi–xviii
Apr 1993	Input-Output Tables: Describing the Shape of Australia's Economy (<i>Dr Annette Barbetti</i>)	xi–xvi
Mar 1993	Change in Base Year of Constant Price National Accounts from 1984–85 to 1989–90	xi–xiv
Dec 1992	Housing Characteristics and Decisions: A Comparative Study of Sydney, Melbourne, Adelaide and Canberra	xvi–xvii
Dec 1992	Tourism: A Statistical Overview	xi–xv
Nov 1992	Australia's Foreign Debt (<i>Jane Griffin-Warwicke</i>)	xi–xvi
Oct 1992	Leading Indicators of the Australian Business Cycle: Performance Over the Last Two Decades (<i>Gérard Salou and Cynthia Kim</i>)	
Sep 1992	State Accounts: Trends in State and Territory Economic Activity (<i>Tony Johnson</i>)	xi–xvi
Aug 1992	The Business Cycle in Australia: 1959 to 1992 (<i>Gérard Salou and Cynthia Kim</i>)	xi–xv
Jul 1992	Introduction to Financial Accounts	xi–xviii
Jun 1992	The Timing of Quarterly Commonwealth Budget Sector Outlays	xv–xxiii
Jun 1992	Environment Statistics: Frameworks and Developments	xi–xiv
May 1992	Government Redistribution of Income (<i>Judith White and Horst Posselt</i>)	xi–xviii
Apr 1992	International Comparisons of Gross Domestic Product at Purchasing Power Parity	xi–xiii
Mar 1992	Smarter Data Use (<i>John Zarb</i>)	xi–xvi
Feb 1992	Managed Funds in Australia (<i>Dene Baines and Suzanne Hartshorn</i>)	xi–xiv
Dec 1991	Building Approvals and Housing Finance Statistics — Do They Tell The Same Story? (<i>Graydon Smith</i>)	xi–xiv
Nov 1991	Measuring Inflation (<i>Tony Johnson</i>)	xi–xv
Oct 1991	Recent Trends in Overseas Migration (<i>Jennie Widdowson and Chris Ryan</i>)	xi–xviii
Sep 1991	The Role of a Business Register in a Statistical System (<i>Geoff Lee and Leon Pietsch</i>)	xi–xv
Aug 1991	A Time Series Decomposition of Retail Trade (<i>John Zarb</i>)	xi–xv
Jul 1991	The Census of Population and Housing	xi–xv
Jun 1991	Merchandise Export and Import Statistics by Country — Factors Affecting Bilateral Reconciliations (<i>Bob McColl and John Quinn</i>)	xi–xxi
May 1991	Measuring Employment and Unemployment	xi–xxi
Apr 1991	Picking Turning Points in the Economy (<i>Susan Linacre and John Zarb</i>)	xi–xvi
Feb 1991	Is the Consumer Price Index Seasonal? (<i>John Zarb</i>)	xi–xiv

FOR MORE INFORMATION...

- INTERNET* **www.abs.gov.au** the ABS web site is the best place to start for access to summary data from our latest publications, information about the ABS, advice about upcoming releases, our catalogue, and Australia Now—a statistical profile.
- LIBRARY* A range of ABS publications is available from public and tertiary libraries Australia-wide. Contact your nearest library to determine whether it has the ABS statistics you require, or visit our web site for a list of libraries.
- CPI INFOLINE* For current and historical Consumer Price Index data, call 1902 981 074 (call cost 77c per minute).
- DIAL-A-STATISTIC* For the latest figures for National Accounts, Balance of Payments, Labour Force, Average Weekly Earnings, Estimated Resident Population and the Consumer Price Index call 1900 986 400 (call cost 77c per minute).

INFORMATION SERVICE

Data which have been published and can be provided within five minutes are free of charge. Our information consultants can also help you to access the full range of ABS information—ABS user-pays services can be tailored to your needs, time frame and budget. Publications may be purchased. Specialists are on hand to help you with analytical or methodological advice.

- PHONE* **1300 135 070**
- EMAIL* **client.services@abs.gov.au**
- FAX* 1300 135 211
- POST* Client Services, ABS, GPO Box 796, Sydney 1041

WHY NOT SUBSCRIBE?

ABS subscription services provide regular, convenient and prompt deliveries of ABS publications and products as they are released. Email delivery of monthly and quarterly publications is available.

- PHONE* 1300 366 323
- EMAIL* subscriptions@abs.gov.au
- FAX* 03 9615 7848
- POST* Subscription Services, ABS, GPO Box 2796Y, Melbourne 3001



213500009000
ISSN 1035-865X

RRP \$33.00